OUR FLAG SINCE 1892 · WHY CHANGE IT? ·

The Daily Colonist.

Vancouver Island's Leading Newspaper Since 1858

Cloudy
(Details on Page 2)

Telephone 383-4111
Want Ads 386-2121

No. 304—106th YEAR · VICTORIA, BRITISH COLUMBIA, WEDNESDAY, DECEMBER 9, 1964 · 10 CENTS DAILY 14 CENTS SUNDAY · 36 PAGES

Back in B.C.

No Snub, Bennett Bubbles

VANCOUVER (CP) — Premier Bennett came back to Vancouver from an Ottawa trip Tuesday, bubbling with optimism over Canada's future and the future of the proposed Bank of British Columbia.

The proposed bank, which the province wants to underwrite to the extent of 10 per cent, is at present before the Senate. The senators have not acted on the legislation for some time.

* * *

Mr. Bennett, speaking to reporters at the airport before going on to Victoria, said his trip to the capital was not necessarily to appear before the Senate to argue for the bank bill. He said he wanted to get the financial picture of the country.

Reports that he was "snubbed" by the Senate were grossly exaggerated, he said.

"The Senate just wasn't in session," the premier said. "It had no bills to consider so it had no reason to sit."

* * *

But Mr. Bennett said he did talk privately to various senators and found the climate "favorable" for the Bank of B.C. bill.

"We agreed," he said, "not to sell any shares in the bank until the Bank Act is revised, as it is every 10 years and I expect this will likely come this session.

"Under these circumstances, even the most diehard senators should agree to our bank."

British Guiana

Jagan Leads in Vote But Will Lose Reins

Jagan

GEORGETOWN (AP)—Marxist Premier Cheddi Jagan appeared Tuesday night to have lost his bid to retain political control of British Guiana, a racially-torn British colony in South America.

With 91 per cent of the vote counted in Monday's national elections, Jagan's Peoples Progressive Party fell just short of 50 per cent of the votes needed to retain control. But it did get more votes than either of the other main parties in the three-way race.

* * *

Returns from 30 of 35 districts gave the PPP 103,222 votes. Opposition Leader Forbes Burnham's Peoples National Congress had 87,448 and the ultra-Conservative United Front headed by industrialist Peter Duguiar trailed with 20,846.

Continued on Page 2

Burnham

Balcer Predicts:

MAPLE LEAF BY WEEKEND

MONTREAL (UPI) — A flag bearing the single red maple leaf will be adopted by parliament by the end of the week, according to Conservative Quebec chieftain Leon Balcer.

Speaking in Montreal Tuesday, Mr. Balcer said this was his conviction based on consultations he has had with "colleagues of my party."

Pressed for elaboration of his term "consultations," Mr. Balcer said, "I have the pleasure to tell you that the flag will definitely by adopted by the end of the week."

QUEBEC STAND

Later he said, "I don't know how the other members of my party will vote on the Union Jack, but I will vote against it. I find it ridiculous and I hope the House will reject it."

The Quebec Conservative said he didn't know how many Conservatives would vote for the maple leaf design, but predicted nearly all Quebec Conservatives will vote for it.

"It will be a free vote," he added.

* * *

Tory Flag Delay Swamped

Trilingual MP Asks: How Long, O John D?

OTTAWA (CP) — Creditiste MP Gilles Gregoire quoted Greek and Latin authors and reams of statistics in the Commons flag debate Tuesday to support his argument that Conservative MPs have spoken too long.

Mr. Gregoire said the Commons has wasted 28 days in various stages of the flag wars, largely because the Conservatives had abused freedom of speech and repeated their pleas for a plebiscite endlessly to prevent the issue reaching a vote.

Addressing himself to Opposition Leader Diefenbaker (kept home with a cold) he quoted Cicero in Latin and translated into French:

"How long will you abuse of our patience? . . . How far will you carry your audacity?"

Mr. Gregoire (Lapointe) also quoted Greek poetry but did not translate it. He said this was fitting since the Conservatives' speeches were all Greek to him.

Just before he spoke, the Conservatives failed in their second attempt to adjourn the flag debate for the day. The motion by Jack Horner (PC—Acadia) was swamped 139 to 68.

Lining up with the 108 Liberals opposing the motion were

Continued on Page 2

Consumers Win Soviet Nod

MOSCOW (AP) — The new Soviet leaders promised their people today a better living standard after winning formal approval by Parliament of the ouster of Nikita Khrushchev from the premiership.

The main feature of economic development next year, Premier Kosygin said, will be an increase in national income and a raising of the material and cultural level of the people.

Sixteen Girls Drown

RAUMA, Finland (UPI) — Sixteen teen-age girls and three soldiers, travelling by motorboat to a military dance, drowned Tuesday night when the vessel was rammed by a harbor tugboat in icy rain.

Wilson-Johnson Talks

Leaders Seek Better Use Of West's Nuclear Power

WASHINGTON (AP) — President Johnson and Britain's Prime Minister Wilson searched Tuesday for a satisfactory way to bring about a major reshuffling of the Western world's nuclear defences, but wound up saying further discussions are necessary.

The president and prime minister concluded two days of conferences, and then said, in a joint communique, that they agreed that their objective on a nuclear defence is "to co-operate in finding the arrangements which best meet the legitimate interests of all members of the (Atlantic) alliance, while maintaining existing safeguards on the use of nuclear weapons, and preventing their further proliferation."

They added that, while a number of elements of this problem were considered in what they called an initial exchange of views, this was "a preliminary to further discussions among interested members of the alliance."

NUCLEAR SPREAD

In their communique, the U.S. chief executive and the Labor prime minister called for increased initiatives to promote on a worldwide basis efforts to prevent the spread of nuclear weapons to countries not now possessing them.

"In this connection they recognized the particular importance of the military effort which both their countries are making in support of legitimate

Continued on Page 2

* * *

NATO, UN Topics For Visit

OTTAWA (UPI)—NATO and the United Nations are expected to be the central theme of talks between British Prime Minister Harold Wilson and Prime Minister Pearson during a brief 20-hour visit to the Canadian capital by Wilson and two cabinet colleagues today.

Ministers

Two Deny Gifts Received

OTTAWA (CP)—Two federal cabinet ministers denied Tuesday accepting gifts in the form of furniture from a now-bankrupt Montreal company.

State Secretary Lamontagne said he began buying $6,056.28 worth of furniture in 1961 from a firm headed by Max and Adolph Sefkind.

He had received a bill for this amount Jan. 21, 1964, he said.

BANK COLLECTOR

The Sefkind's company was already in bankruptcy at that time, he said during an interview and the Bank of Montreal had been appointed to collect the outstanding accounts. In March this year Mr. Lamontange had paid $1,000 and offered to pay the rest at $200 a month.

"There was never any question of a gift of any sort," Mr. Lamontagne said. "Mr. Sefkind never received any favor through me from the government."

Continued on Page 2

Soviet ship on an ocean trip —(AP)

Prosperity in B.C. At Peak Says Shrum

VANCOUVER (CP)—Dr. Gordon Shrum says that British Columbia is now so affluent that the prosperity boom has probably reached its limit.

"I am convinced that B.C. is now experiencing a boom such as the province has never experienced before," said Dr. Shrum, chancellor of Simon Fraser University.

"The affluence of our society is almost unbelievable. I don't think the boom can really get any better," he said Monday.

"We must support places where people can be trained to fill the (skill-demanding) jobs that will be available," he said.

* * *

Classless Cabins Vary in Price

By EDDIE GILMORE

LONDON (AP)—The Soviet Union's first effort at building a luxury liner lay anchored here Tuesday—19,860 tons of a Russian concept of capitalist comfort.

"It's a classless ship," said Capt. Mikhail Grigorov.

* * *

But some of the cabins are more classless than others.

"There are differences between cabins, and there are differences in prices," said the captain.

The Ivan Franko — spearhead of a methodical assault on the tourist market—brought 642 Soviet tourists on its maiden voyage.

"On this and other luxury Soviet ships," Capt. Grigorov went on, "every passenger will enjoy Russian hospitality—a warm reception from the hearts of the Russian people."

The Ivan Franko has a lot of the trappings of capitalism all right.

A music salon with a palm court orchestra.

A chrome-decorated hall labelled in Russian and English "gambling machines."

A steam-heated swimming pool.

* * *

Television, radio sets and juke boxes.

"I chose the records myself," said the chief purser.

The price for a 12-day round trip—London to Leningrad—will be just over £40 ($120).

All of the ships servants are girls and women wearing blue uniforms with gold braid.

Don't Miss

Policy Shakeup In CBC Ranks —Page 6

* * *

Woman Better After 'Dying' —Names in News, Page 12

* * *

Lacrosse Club Backs Nanaimo —Page 14

* * *

Another Leaf Falls by Wayside —Page 14

* * *

	Page
Bridge	31
Comics	35
Crossword	30
Financial News	8
Garden Notes	25
Social	22, 23, 24
Sport	14, 15
Television	29
Theatres	25

Gift for Dying Child Benefits 500 Fund

The mother of 3½-year-old Margaret Kalis of Langford has declined a donation in aid of her leukemia-stricken child in favor of The Daily Colonist 500 Fund.

The story of Margaret was told in Sunday's Colonist—how an early Christmas was planned for the girl because doctors say she could die within a few weeks.

* * *

Margaret

A letter signed A Grieving Mother was received at the Colonist Monday which said:

"Little Margaret must be given a chance to live, and her parents the knowledge that everything possible has been done for her. Will you please give Mr. Kalis this small donation to help with expenses — I wish it were more."

A dollar bill was enclosed.

Mrs. Kalis declined with thanks when contacted and said the dollar should be donated to the 500 Fund because "we are fortunate enough to have a job and we can afford the treatment that Margaret is getting."

One of the families who will be helped by "Margaret's dol-

Continued on Page 2

Donations to date: $3,344.47

Deathbed Marriages Pension Problem

May-December May Not Enrich

OTTAWA (CP)—The Canada Pension Plan would put the welfare minister in the delicate position of deciding whether "deathbed marriages" are motivated by love or the prospect of a widow's pension.

If the minister decides that some mercenary young filly married an ailing old codger only for the posthumous reward, the pension can be reduced in amount if the marriage occurred less than three years before death.

* * *

MPs and senators on the parliamentary pensions committee had the provision explained in detail Tuesday by the government officials who drew up the Pension Plan legislation.

Gordon Aiken (PC — Parry Sound-Muskoka) suggested it is wrong in principle to give any minister the right to decide on the reasons for a marriage.

* * *

The so-called "deathbed marriage" provision piles one complication upon another. Ordinarily, these are the pensions for a contributor's widow:

If she is over 65, she gets 37½ per cent of what her husband's own retirement pension would have been—his pension is a maximum $104.17 a month at the start—plus the old age security payment in amounts ranging from $51 at age 65 to $75 at age 70, depending on the age at which the payment is claimed.

* * *

If she is between 45 and 65, she gets the 37½-per-cent benefit plus a flat-rate benefit starting at a basic $25 monthly. A widow with dependent children gets the same, regardless of age. But a childless widow under 45 has the benefits reduced for each month by which she is short of age 45 until there are no benefits at all under age 35.

Then comes the case of the "deathbed marriage."

In a rare double negative, the bill provides that "if the minister is not satisfied that anticipation of impending death was not a consideration affecting the agreement to marry," the widow's pension is reduced.

* * *

If the contributor died within one year of such a marriage, the pension is wiped out altogether; if within 13 months, it is reduced by 98 per cent; if within 14 months, by 96 per cent, and so on until the 36th month.

UN Chief Confined

UNITED NATIONS (CP) —Secretary-General Thant is suffering from a duodenal ulcer and must remain in hospital another week to 10 days, his doctor announced Tuesday night.

Thant entered hospital last Friday for a thorough medical examination.

Continued from Page 1

Cabinet Ministers Deny Gift Receipt

At the same time, Immigration Minister Tremblay held a press conference to state that he had bought about $4,000 worth of furniture from a now-bankrupt company and that Max Sefkind was part of that company.

Mr. Tremblay said he had received no gifts, furniture or money, had made no down payment pending receipt of the full order, including two love seats, and the total bill and had paid the outstanding amount after the firm had gone into bankruptcy.

Mr. Tremblay said he bought the furniture "in the autumn of '62 or early in '63." He said it was before the 1963 election when he still was Quebec deputy minister of industry.

He also said Max Sefkind was also part of another firm, Rec-stone, which received a loan of $600,000 or $700,000 from a Quebec municipality after he and two other Quebec deputy ministers sanctioned it.

Mr. Tremblay was deputy minister of industry in the Lesage government from 1960 until 1963 when he was elected to Parliament.

Prime Minister Pearson said, when asked for comment on the ministerial statements:

"I make no comment until I have all the facts, in contrast to allegations and innuendoes. When I have all the facts, I'll make any statement that is appropriate."

Mr. Lamontagne said he told Prime Minister Pearson about his furniture purchases after a question appeared on the Commons order paper Nov. 27.

MP QUESTIONS

The question by Donald MacInnis (PC—Cape Breton South) asks:

"Arising out of the investigation into bankruptcy frauds now in progress in Montreal, has the government secured any information showing that the records and documents connected with bankruptcy proceedings by Max and Adolph Sefkind and or their companies disclose contributions for campaign purposes to any cabinet ministers or other MPs and, if so, to whom and in what amounts?"

ASKED DATE

Mr. Tremblay also said he had discussed the matter with Mr. Pearson but, when asked the date of this discussion, said his talk had been with Mr. Lamontagne and that Mr. Lamontagne had spoken to the prime minister.

Mr. Lamontagne said the firm from which he had bought the furniture had received no favors from the government.

He said his purchases were made in 1961, when he furnished a house in Ottawa, and in December, 1963, when he rented an apartment in Montreal after the Liberal government took office and he became a cabinet minister. Mr. Lamontagne represents Montreal Outremont-St. Jean in the Commons.

The 1961 purchases, amounting to $3,547, were made "when I was a private citizen," Mr. Lamontagne said.

Mr. Lamontagne said he had long been a friend of one of the Sefkinds.

Mr. Lamontagne said any attempt to connect him with possible fraud in the bankruptcy of the Montreal firm "seems to me to be going too far."

He said that when he first bought furniture for his Ottawa home in 1961, Mr. Sefkind had told him there was no pressure for payment but it was clearly understood the furniture was not a gift and would be paid for.

MET AT STORE

He said he had met Mr. Sefkind some time before at the official opening of the furniture store to which he had gone with a friend.

At the time Prosper Boulanger, Liberal MP for Montreal Mercier, was manager of the store. Mr. Lamontagne said he had not met Mr. Boulanger before that.

Mr. Boulanger was first elected to the Commons in 1962 and was re-elected in 1963.

Mr. Tremblay said he had bought Italian- and French-style furniture for his Quebec City home.

He had made the purchase after seeing furniture in the home and office of a friend of 20 years, Gerard Levesque.

Mr. Tremblay identified Mr. Levesque as having acted on behalf of Rec-Stone in obtaining a loan from the municipality of Ville d'Anjou.

The loan application was investigated and approved by three provincial government departments, including the one of which Mr. Tremblay was deputy minister.

Mr. Tremblay said he met Max Sefkind at the home of Mr. Levesque and that Mr. Sefkind was at the company showroom when he made visits there to pick out furniture.

Continued from Page 1

Tories All Greek to Trilingual MP

four Quebec Conservatives, eight Creditistes, 12 New Democrats and seven Social Credit MPs.

The adjournment was supported by 66 Conservatives, Ralph Cowan (L—York-Humber) and Bert Leboe (SC—Cariboo).

Mr. Horner said the flag debate should be set aside to open the way for the daily question period and study of government bills such as the Labor Code, railway changes and amendment of the constitution.

QUESTIONS GONE

Because of a quirk in Commons rules, the flag debate has wiped out the question period for the last seven sittings. Committee reports such as the one recommending a single red maple leaf flag take precedence over the questioning of cabinet ministers.

The Conservatives' first motion to adjourn the flag debate was defeated 129 to 55 Thursday night.

Standings in the Commons are Liberals 129, Conservatives 96, New Democrats 18, Creditiste 13 and Social Credit nine.

Mr. Gregoire said he had counted 18 Conservative MPs who had made three speeches on the flag issue and two who had spoken four times. The word "plebiscite" had been uttered 4,081 times. The debate had absorbed 14,800 man-hours.

Debate and questions on the flag added up to 1,257,600 words until Monday night, he said.

Marcel Lambert (PC — Edmonton West), the 41st Conservative speaker in the latest phase of the debate, accused Mr. Gregoire of desiring to gag the Conservatives.

'LOUDEST NOISE'

"The braying of jackasses is the loudest noise in the barnyard," he said.

Bert Leboe (SC — Cariboo) said persons 18 years of age and over should be allowed to take part in a plebiscite.

Harry A. Moore (PC—Wetaskiwin) said he would have voted for the flag committee's recommendation if it had brought in a compromise.

The committee had chosen not a flag but a label, he said.

Lawrence Watson (PC—Assiniboia) said a plebiscite is needed to settle the flag issue once and for all time. He said the only motivation for a change now is to get rid of the Union Jack in the flag.

Eldon Woolliams (PC—Bow River) said he would vote for the committee recommendation immediately if he was certain the flag is "not a foot in the door for other things" such as destroying the central government's strength, the Crown, the governor-general and many other institutions.

DEACHMAN CASE

He also said that Grant Deachman (L — Vancouver Quadra) should have resigned when a newspaper article describing the committee proceedings was published before the report was tabled in the Commons.

On a question of privilege, Mr. Deachman said Mr. Woolliams had passed up an opportunity at the time to move a specific charge that could have referred the matter to the privileges and elections committee.

ANDY CAPP

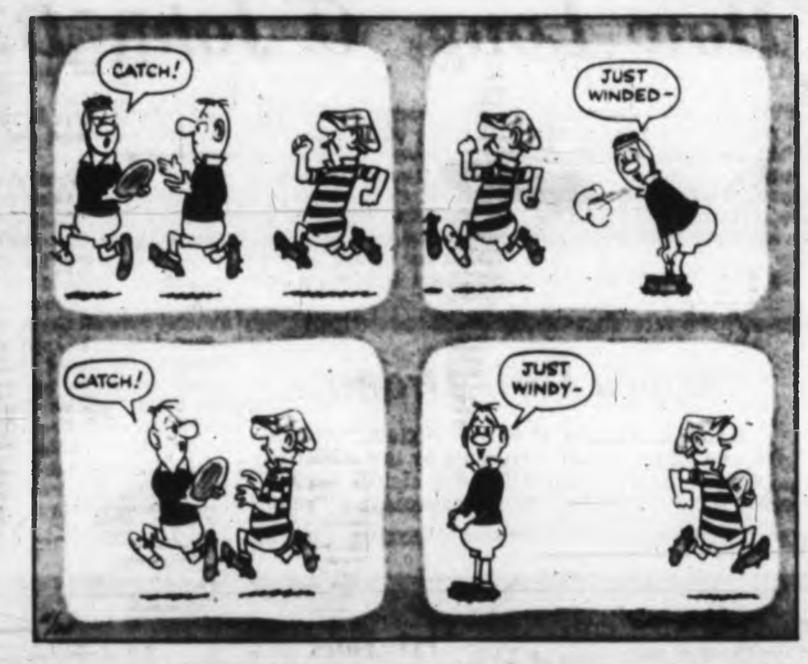

Your Good Health

Drink or Two 'Harmless' —Depending on Individual

By JOSEPH MOLNER, MD

Dear Dr. Molner: Are a couple of drinks (beer or whisky) every night actually beneficial? Are they good for the stomach as well as a relaxing agent?

If the stomach becomes upset after a few drinks, is an allergy or a digestive trouble responsible?

Do one or two drinks affect thinking or driving?—MRS. R.O.

I'll sidestep the word beneficial, but a drink or two before dinner is common practice for those who enjoy them, and in the main are not harmful. A bottle or beer or a cocktail in the evening may relax some people and help them sleep.

This practice is subject to reasonable precautions, however.

When I say one or two drinks, that's what I mean—not four or five.

TOLERANCE VARIES

Alcohol decidely can irritate the stomach. If drinking upsets the organ, irritation, and not allergy is more than likely the cause.

Individual tolerance to alcohol varies a good deal. With some people a drink or two can affect thinking or driving, and the best rule is the familiar one: If you drink, don't drive. An innocent drink can retard one's reactions, especially if you are already tired, sleepy or upset.

With tranquillizers and certain other medications, alcohol can intensify the effect of these drugs. The drink or two that might ordinarily be tolerated well, can become dangerous if a person has taken tranquillizers or sedatives besides. The combination can really wreak havoc at times.

NOT BENEFICIAL

And if dad has his drinks before dinner, then falls asleep right afterwards, I wouldn't call that beneficial. He may not be drunk but is to some degree drugged, for alcohol is a drug.

I realize that I will be criticized by the teetotallers for saying so, but yes, I think moderate use of alcohol has its advantages so long as its action is understood and it is not abused.

* * *

Dear Dr. Molner: I am 68 and quite overweight. I am in good health but can't control my appetite. I keep gaining. I am always hungry and since I am a widow I have a lot of time on my hands, as I don't work. I'm in my apartment most of the time or at some friend's playing bridge. I weigh 181 and am five feet five. Can you help me?—MRS. R. H.

From the standpoint of health, that excess weight is a real hazard. It probably results from boredom.

The basic answer is to eat less and exercise more. You have all the symptoms of a "nervous eater," eating because you are bored, with a minimum of physical activity.

KEEP BUSY

Here's my suggestion: Every community needs volunteer workers — aides in hospitals, people who will help in church work, or answer questions at Traveller's Aid desks. Any number of things. A good deal of this is done by women older than you are. These jobs need to be done. Why shouldn't they be done by people like you?

Get interested in one of them and see if that doesn't control the urge to nibble. Your physician may also help you curb this compulsive urge to eat.

Continued from Page 1

Nuclear Efficiency Sought

governments in Southeast Asia, particularly in Malaysia and South Viet Nam, which seek to maintain their independence and to resist subversion."

WIDE EXCHANGE

The two men described their exchange of views, spread through two sessions Monday and two more Tuesday, as wide-ranging.

According to the communique:

- They voiced again a determination to support United Nations peace-keeping operations, and to strengthen systems of regional alliance in Europe, the Middle East, and the Far East.
- They spoke of an urgency for progress on arms control and disarmament.
- They expressed a "conviction that the burden of defence should be shared more equitably among the countries of the free world."
- They decided to explore possibilities for closer co-operation in weapons production, defence research and development.

From Page 1

Jagan on Way Out

Without half the total votes, Jagan would yield government control to a coalition headed by Burnham, a pro-Western socialist. Jagan draws most of his support from British Guiana's East Indian group, while Burnham's chief strength is among the Negro population. Racial clashes between the two groups have taken 167 lives and caused $1,300,000 in property damage in the last year.

OUTVOTE PPC

On the basis of the current trend, Jagan's party will pick up 24 seats, Burnham's 22 and Daguiar's six or seven. Together the two opposition parties could out-vote the PPC.

Jagan's fall would also cut off from political power his Chicago-born wife, Mrs. Janet Rosenberg Jagan, who was home minister until she resigned last June. She has charged that the United States sought to undermine her husband's chances of remaining as premier. She belonged to the Communist youth league during her student days in Chicago.

U.S. officials fear Jagan, an admirer of Fidel Castro, would turn the colony into another Cuba after it receives its independence.

Jagan, 46, is a U.S.-educated dentist of Indian ancestry.

Burnham, a massively built, 41-year-old Negro lawyer and Shakespeare scholar, calls himself an anti-Communist socialist.

DECISION DELAYED

Because of its fears about what Jagan might do, Britain has delayed any decision on the date of British Guiana's independence.

Under a new proportional representative system, Jagan could not retain the premiership unless he received 50 per cent of the vote. There are four other minor parties but they only polled a few thousand votes.

British Guiana on the north-eastern coast of South America, has a population of about 700,000. Its chief exports are sugar, rice and bauxite, from which aluminum is made.

FOR
OAK BAY

RE-ELECT
Peter P.
LOVRIC
FOR
COUNCILLOR
(Inserted by Lovric Committee)

From Page 1

Dying Child's Gift

lar" will be the three children and wife of a man who tripped on a root while getting out of his car three years ago and fell striking his head on the porch steps.

Because of resulting spine injuries, he has been unable to work since. Even to walk, he needs braces and canes.

"We don't need much money for a good Christmas, just something extra so we can get some toys—a bunch of little things, so the children can feel they got lots of presents," said the quadriplegic's wife.

KIDS' TOYS

"I can pretty well keep them in clothes what with remnants I buy at sales and my sewing machine. As long as we get some money for the kids' presents, I don't care — I really don't."

Your contribution to the fund will help in 500 such situations. Here is the latest list of those who have responded by sending a gift to The Colonist 500 Fund, The Daily Colonist, 2631 Douglas:

Carried forward	$3,356.97
From Scott	2.00
N. and D.	2.00
Mrs. F. H. A. Norton, Sr.	10.00
I. M. H.	5.00
M. K. S.	5.00
Christine and David	2.00
Mrs. R. T. Derry	2.00
Gladys Wingate	10.00
E. and D., R.R. No. 2	12.50
Mrs. R. T. Cragg	5.00
Niels Holst	5.00
J. Grant	5.00
E. M. Palmer	2.00
Rapco Employees Assoc.	20.00
In Memory of M. S. R.	10.00
M. L. O.	2.00
From a Friend	2.00
Mr. and Mrs. E. L. Fielding	25.00
In Memory of Edith	5.00
F. G. Vale Park	2.00
Mrs. F. M. Hall	5.00
Karen, Bruce, Wendy Irving	6.00
Mr. and Mrs. W. H. Goodman	5.00
A Well Wisher	1.00
M. Leveson-Gower	5.00
A. H. Thorpe	5.00
C. and M. and T. Williams	2.00
R. J. K. and J. E. R.	2.00
Norman, Barbara and Janet	3.00
Brenda Fisher, Lindsay Gardner, Jeanie, Susie and Debbie Fonrath	2.00
In Memory of Michael Shawn	2.00
V. E. V. M.	2.00
Mrs. A. J. Dould	10.00
St. Mary's Bridge Club	10.00
Mr. and Mrs. Harry Cox	10.00
Christian Spiritualist Church	5.00
E. J. Wilson	5.00
A Friend	5.00
Mr. and Mrs. J. B. Snape	20.00
M. C. C.	5.00
Oldtimer	4.00
Anonymous	50.00
Anonymous	25.00
Anonymous	25.00
Anonymous (6 at $10)	60.00
Anonymous (13 at $5)	65.00
Anonymous (7 at $2)	14.00
Anonymous	2.00
Total	$3,844.47

SUBURBAN SHELL
FIRST IN VICTORIA
NEW!
DUNLOP STEEL-STUDDED SNOW TIRES
SALE!
WE CANNOT BE UNDERSOLD ON BRAND NAME TIRES!
FREE!
SPARE WHEEL
WITH PURCHASE OF TWO FIRST-LINE SNOW TIRES!
DOUGLAS AT SAANICH ROAD
EV 2-6423

This advertisement is not published or displayed by the Liquor Control Board or by the Government of British Columbia.

It Costs No More to Own the Finest...
LONGINES
The World's Most Honored Watch
10 WORLD'S FAIR GRAND PRIZES • 28 GOLD MEDALS
HIGHEST OBSERVATORY HONORS FOR ACCURACY
Every Longines watch, today, as for almost a century, is manufactured to be the finest of its kind. And yet, a Longines, over the long years of its life, costs no more than an ordinary watch. Prices start as low as $95

A. SKYLARK "D" 99.50
B. AURORA "H" 130.00
C. SILVER HAWK automatic 145.00
D. OLYMPIAN all proof 99.50
• Convenient Terms
• Christmas Layaway
CIVIC PARKING TICKETS VALIDATED
Little & Taylor Jewelers Ltd.
1300 DOUGLAS ST. 385-4431

heartburn
is relieved so quickly with
NEW IMPROVED TUMS
Tums contain an improved buffering action to give you better relief from heartburn, indigestion, stomach acidity. Tums taste delightfully minty. Get improved Tums in the same familiar handy rolls or economical 3 roll box. Get the 100 tablet bottle for your home and office.
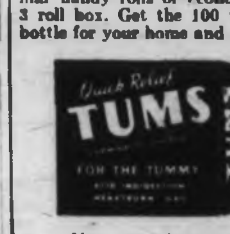

Now, more than ever, it's TUMS for the TUMMY!

The Weather

DEC. 9, 1964

Cloudy with a few sunny periods. Little change in temperature. Winds light. Tuesday's precipitation, .20 inch; sunshine 2 hours, 24 minutes. Recorded high and low at Victoria 50 and 45. Today's forecast high and low 45 and 38. Today's sunrise 7:54 a.m., sunset 4:18 p.m.

East Coast of Vancouver Island — Cloudy with a few sunny periods. Cooler. Winds light. Tuesday's precipitation, .26 inch. Recorded high and low at Nanaimo 52 and 38. Today's forecast high and low 45 and 38.

West Coast of Vancouver Island — Cloudy with a few showers. Cooler. Winds light. Forecast high and low at Estevan Point 45 and 38.

TEMPERATURES

	Min.	Max.	Prcp.
St. John's	25	31	.18
Halifax	18	27	Trace
Montreal	9	19	.02
Ottawa	8	18	.14
Toronto	17	31	.04
North Bay	14	30	.31
Port Arthur	1	21	..
Kenora	18	30	Trace
Winnipeg	6	23	Trace
Brandon	6	21	..
The Pas	12	26	..
Regina	4	33	..
Saskatoon	16	32	..
Prince Albert	8	32	..
North Battleford	14	34	..
Swift Current	23	37	..
Medicine Hat	30	39	..
Lethbridge	27	42	..
Calgary	29	41	..
Edmonton	12	36	..
Kimberley	28	36	.08
Crescent Valley	30	34	.25
Kaslo	30	35	.16
Grand Forks	30	36	.10
Kamloops	25	30	..
Penticton	35	29	..
Vancouver	46	53	.17
Prince Rupert	37	43	.16
Prince George	34	37	.01
Whitehorse	29	40	..
Seattle	43	53	.29
Portland	38	53	..
San Francisco	45	60	..
Los Angeles	40	68	..
Spokane	30	37	.14
Chicago	22	32	.02
New York	25	36	..
Miami	63	73	Trace
Phoenix	38	65	..
Las Vegas	29	52	..

TIDES AT VICTORIA
(Pacific Standard Time)

	Time H.M.	Ht. Ft.	Time H.M.	Ht. Ft.	Time H.M.	Ht. Ft.	Time H.M.	Ht. Ft.
9	00.02	2.2	10.07	8.8				
10	00.42	2.6	10.28	8.7				
11	01.30	3.1	10.30	8.7				
12	01.57	3.8	10.34	8.6				
13	02.32	4.5	10.34	8.7	18.34	5.4	22.20	5.8

TIDES AT FULFORD HARBOUR
(Pacific Standard Time)

	Time H.M.	Ht. Ft.	Time H.M.	Ht. Ft.	Time H.M.	Ht. Ft.	Time H.M.	Ht. Ft.
9	00.21	2.8	10.01	11.6				
10	02.02	3.4	10.35	11.5				
11	02.46	4.1	11.06	11.4	18.36	7.7	20.40	7.8
12	03.32	4.9	11.33	11.4	19.01	6.9	23.00	7.6
13	04.27	5.0	12.00	11.4	19.20	5.6		

Ship Calendar

NAVY

HMCS Grilse returns 8 a.m. today; HMCS Qu'Appelle returns 3:30 p.m. today.

MERCHANT

Victoria—Nicolaos S. [illegible].

Esquimalt—Clearton, repairs.

Crofton — Aurora, lumber for U.K.; Bedana P. lumber for U.S.; Primadal, at anchor.

Chemainus — Llantrisant, lumber for South Africa; Kungsland, lumber for U.S.

Harmac — Marmaron, lumber for Australia, Aralia, lumber for U.S.

Nanaimo—Aghia Sophia, lumber for U.K.

Duncan Bay—Corinthic, newsprint for U.S.; Randeggen, lumber and newsprint for U.S.

Tanno—Seimatsuna Maru, lumber for Japan.

Port Alberni — Mary, Hamsteland and Salvada, lumber for U.K.; Nichiyo Maru, lumber for Japan; Powell River, newsprint for U.S.

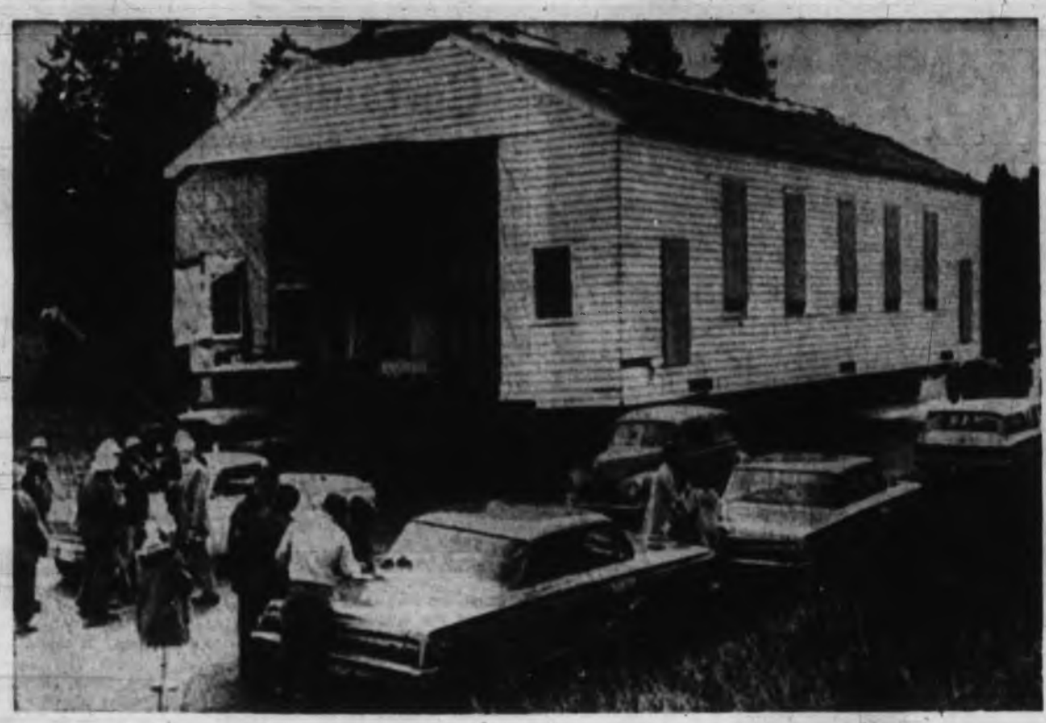

Chapel Gets Ticket

Church and state clashed head-on when Baptist chapel, being transferred to new location, entered highway near Lacey, Wash. While women of congregation served coffee to linemen who'd been clearing the way, Washington State troopers write out ticket for truck driver and owner, citing road width and height regulations.—(AP)

Canada, Ireland

Two Hit Growth Of Nuclear Club

UNITED NATIONS (CP)—The General Assembly heard separate appeals from Canada and Ireland Tuesday for action to halt expansion of the "nuclear club."

Using similar language, External Affairs Minister Martin of Canada and External Affairs Minister Frank Aiken of Ireland called for agreements under which the nuclear powers would pledge not to give control of nuclear weapons to other countries and the non-nuclear countries would agree not to acquire or manufacture them.

POINTED UP NEED

Martin, making Canada's annual policy statement before the 115 - member assembly, said China's October nuclear test had pointed up the need to halt spread of nuclear weapons.

"We deeply regret that the Chinese Communist government should have chosen to disregard world opinion in such deliberate fashion."

But he hoped that the Chinese test would give fresh urgency to efforts to reach agreement on limiting "the spread of independent military nuclear capability."

STOPS SPREAD

Outside the assembly, Martin said such an agreement would have no bearing on the proposed NATO multilateral nuclear force. He said the MLF concept would not alter the "control position" of the United States and in fact was designed to prevent proliferation of nuclear weapons.

Ireland's Aiken linked the Chinese nuclear blast with the question of seating the Peking regime in the UN.

AGREEMENT

Aiken suggested that Secretary-General U Thant and the four nuclear powers in the Security Council—the U.S., Russia Britain and France—be asked to negotiate an agreement on the China question before next autumn.

A basis for settlement might be that Nationalist China would take a seat in the assembly while "Peking would assume the position of a permanent member of the Security Council, accepting to be bound by the purposes and principles of the charter, by a non-dissemination agreement, and by an agreement that all other nuclear states would go to the assistance of a non-nuclear state attacked by a nuclear power."

Public Outcry Healthy Sign

WINNIPEG (CP)—The outcry over alleged bribery and coercion in the federal government indicates public morality has improved from a few decades ago, M. J. Coldwell, leader of the old CCF party, said Tuesday. He said the charges would not have caused such a stir 20 to 30 years ago.

STANDARD FURNITURE

OPEN WED. 'TIL 5:30 p.m.

Combination Bookcase—China Cabinet

Special!

WALNUT CREDENZA with sliding glass doors, 2 shelves with end shelves for knick-knacks. SPECIAL 39.98

Walnut with 3 shelves, sliding glass doors, for china or books, 42 in. high by 32 in. wide 49.00

Colonial Maple style, 3 shelves, opening glass door, 39 in. high by 24 in. wide 59.00

Walnut with 3 shelves, 2 adjustable. Sliding glass doors, size 39 in. high by 35 in. wide 56.50

Quality Elm, adjustable shelves and sliding glass doors, 40 in. high by 38 in. wide 74.95

Room Divider-China Cabinet, with 2 shelves, sliding glass doors both sides. In walnut, 32 in. high by 48 in. wide 89.00

Standard Furniture

737 Yates St. EV 2-5111

Units Linked

CBC Friction 'Ironed Out'

TORONTO (CP)—William H. Hogg, newly appointed director of news and public affairs for CBC's English-language television, said Monday friction between the two departments has been "ironed out." (See story Page 36).

News and public affairs, previously separate departments, were linked under Mr. Hogg's direction in new appointments announced earlier Monday in Ottawa. Mr. Hogg was chief news editor.

CONFLICT CONFIRMED

He confirmed reports of conflict between news and public affairs, notably involving the staff of the public affairs program This Hour Has Seven Days and said members of the news staff had filed a grievance.

"But these early difficulties—they persisted for four or five weeks—have been ironed out. They had nothing much to do with my appointment."

PREDATED

Planning for the administrative changes began last April and thus predated the trouble in the fall, Mr. Hogg said. He said the two departments would continue to operate apart under Reeves Haggan as general superviser of public affairs and Donald J. MacDonald as chief news editor.

New Battles Rage

City-Strafing Mortars Captured by Viet Cong

SAIGON (AP) — Viet Cong guerrillas killed four U.S. servicemen and a fifth was missing today in South Viet Nam fighting. U.S. and Vietnamese authorities here meanwhile weighed possible changes in war strategy.

Nine Vietnamese soldiers died with three Americans Tuesday in vain defence of a small outpost in Kien Giang province 125 miles southwest of Saigon.

DEAD, MISSING

An American helicopter gunner was killed and another American advising an armored unit was missing after they tried to raise a Viet Cong siege on a lonely mountain valley 300 miles northwest of Saigon in Binh Dinh province.

The total of U.S. dead in action in Viet Nam rose to 230.

OVERRUN

The Kieng Chiang outpost was overrun by about 50 guerrillas.

The battle for the An Lao Valley, in Binh Dinh province, was still under way late Tuesday night as the Viet Cong threw mortar fire at the government district headquarters, a U.S. spokesman said.

In their initial attack, the Viet Cong captured two heavy mortars and 300 rounds of ammunition. These weapons could be used for long-range attacks on cities.

A U.S. spokesman said the government was trying to surround a Viet Cong force in the valley late Tuesday, but no word had been received on progress early today.

Look Who's Talking

By THE CANADIAN PRESS

Flag Debate Tuesday, Dec. 8.

Speeches: 11. Time: Four hours and 44 minutes.

Liberals: None.

Conservatives 8 — three hours, 56 minutes: Marcel Lambert 27; Harry A. Moore 13; Lawrence Watson 27; Douglas Alkenbrack 40; Albert Horner 30; Eldon Woolliams 40; Robert Muir 24; George Nowlan 13; Jack Horner, completing a speech started Monday, 14.

New Democrats 1 — eight minutes: Douglas Fisher 8.

Creditistes 1—15 minutes: Gilles Gregoire 15.

Social Credit 1 — 23 minutes: Bert Leboe 23.

Totals to date on current debate: Speeches 62. Time: Seven sitting days (28 hours, 58 minutes).

Liberals: 4 (one hour, 29 minutes). Conservatives: 48 (24 hours, 46 minutes). New Democrats: 4 (47 minutes). Creditistes: 3 (one hour, one minute). Social Credit: 3 (45 minutes).

Previous debate, on Prime Minister Pearson's three-leaf flag resolution and amendments, occupied 22 days. Speeches in that debate: Total 174; Liberal 32; Conservative 117; NDP 10; Social Credit 8; Creditiste 7.

Three Killed

DUNBAR, Scotland (AP) — Three fishermen have been killed in a boiler room explosion aboard the English trawler Arctic Adventurer in the North Sea 110 miles east of the Scottish coast.

GM Talks Inch Ahead

TORONTO (UPI) — Negotiations between the United Auto Workers Union and General Motors inched toward agreement on a new contract Tuesday but there was no indication of an immediate settlement.

A new plant contract was nailed down covering 1,000 workers at GM's transmission line in Windsor but four other locals kept alive the week-long walkout of 23,500 hourly-rated employees.

Aprons Only Worn?

SYDNEY, Australia (Reuters) — Last week Arthur Brown hired a waitress to wear a topless dress in a cafe he was managing. Tuesday Brown reported he had been fired.

Brown said he will open his own restaurant and employ only girls wearing topless and bottomless dresses.

"I already have got seven girls who will do it, and they will start before Christmas."

Closed Doors Shield Maritime Hearing

OTTAWA (CP) — A Commons committee decided Tuesday to open its questioning of the federal maritime union trustees behind closed doors Thursday morning.

This is to discuss the trustees' stand that there are some matters which shouldn't be made public because of possible harm to the five unions involved.

TOOK CONTROL

The three trustees were appointed 14 months ago to take control of the Seafarers' International Union of Canada (Ind.) and four smaller unions in a bid to end labor violence on the St. Lawrence Seaway.

Last Friday Mr. Justice Victor Dryer resigned as chairman of the trustees, effective Dec. 15, but will appear before the committee. The other trustees are Charles Millard, retired national director of the United Steelworkers of America (CLC) and Judge Rene Lippe of Montreal.

The trustees fired SIU boss Hal Banks last spring and set up new elections in which Leonard McLaughlin, chief lieutenant of Banks, won the presidency.

Other unions under trusteeship control are the Canadian Maritime Union, the Canadian Merchant Service Guild, the National Association of Marine Engineers and 13 marine locals of the Canadian Brotherhood of Railway, Transport and General Workers. All four are Canadian Labor Congress affiliates.

Military Help in Congo Sought by Rebel Leader

NAIROBI (CP) — Christophe Gbenye, Congolese rebel leader, appealed to sympathetic countries Tuesday for military aid to carry on the struggle against Premier Moise Tshombe's Congo government.

Gbenye's appeal was carried to this Kenya city by a rebel Congolese mission reported headed by Gbenye himself, though rebel delegates flatly denied their leader was with them.

FEARED KILLING

But an African reporter said he had interviewed Gbenye, who told him he refused to speak to white men for fear of assassination by United States agents.

The reporter said Gbenye told him he was here for talks with Kenya's Prime Minister, Jomo Kenyatta.

The Gbenye statement said the rebels were "determined to redouble their energy to complete the liberation of The Congo."

In a statement attributed to Gbenye and distributed by the Kenya News Agency Tuesday, he alleged that more than 10,000 Congolese have been killed "by the army of savage white mercenaries" spearheading Tshombe's efforts to subdue the rebels.

Gbenye said the U.S. and Belgium were responsible for the Stanleyville massacre.

He asked African and other countries which protested the Belgian and U.S. action "to make concrete their solidarity by military aid."

Phil BALLAM for Plumbing and Heating EV 5-2953

Stopped-Up Nose

Mentholatum Ointment helps loosen stopped-up nose fast for easier free breathing! Relieves miserable mouth breathing. Soothes sore, tender membranes.

Cooling Soothing Mentholatum Ointment

Sterling Pacific pays 8%

Sterling Pacific offers the investor a proven, non-speculative investment assuring a return of 8%.

- YOUR INVESTMENT IS FULLY SECURED.
- YOU CAN OBTAIN CASH AT ANY TIME.
- MINIMUM INVESTMENT: $500.

8% MAKES YOUR MONEY GROW FAST

For example $1000 earns $80 yearly (paid quarterly)
$5000 earns $400 yearly (paid quarterly)

Left to compound, your investment DOUBLES in 9 years, TRIPLES in 14 years. There is no time limit. The simplest, most profitable non-speculative investment — available to the private investor. For further information and a copy of our new brochure

Write, Phone or Call

STERLING PACIFIC Mortgage Corporation Ltd.
Sterling Pacific Bldg., 591 Burrard,
Vancouver 1, B.C. 682-6625

Please send me your free information brochure without obligation.

NAME .....
ADDRESS .....
CITY .....

A Prospectus Is Available Upon Request

CT 9-12-64

A sweet idea give CANDY

SPECIAL Scotch Mints 33c LB.
Stuffed Fruits 69c LB.
SPECIAL Liquorice Allsorts 33c LB.
Christmas Brilliants 49c LB.
Benson's Butter Scotch 79c LB.
Christmas Family Mix 55c LB.
SPECIAL Turkish Delight 69c LB.
French Creams 59c LB.
Fig Bars The last available at this price. 41c LB.

VISIT OUR GIFT DEPT. NEW AND DIFFERENT PLAQUES

CANDY BOX

TWO DOWNTOWN LOCATIONS
1139 DOUGLAS EV 5-0822
1611 DOUGLAS EV 2-7612

29 GREAT WHISKIES IN ONE BRAND...

Years ago Adams distilled 29 great whiskies, each with its own distinctive characteristics, and then aged them in special oak casks. Now, Adams has "married" these 29 rare whiskies to create the superb flavour of Adams Private Stock. This custom blend is presented in its crystal decanter.

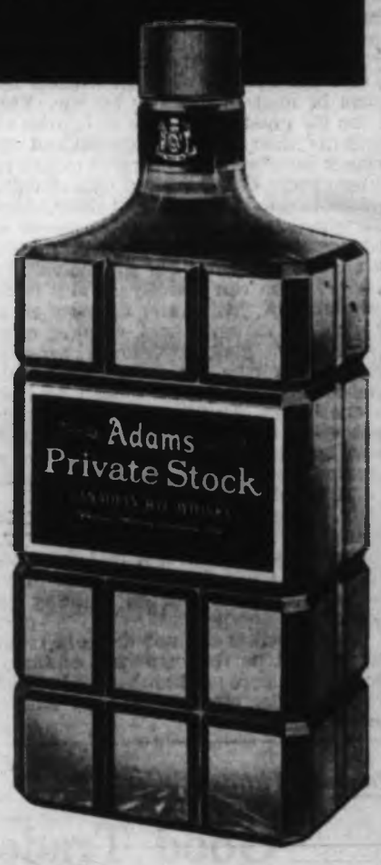

GUARANTEED 29 WHISKIES

Private Stock

Adams CUSTOM BLENDED CANADIAN RYE WHISKY

This advertisement is not published or displayed by the Liquor Control Board or by the Government of British Columbia

The Daily Colonist.

"An Independent Newspaper The Organ of No Clique or Party"

1858 — 1964

Published every morning except Monday by the Colonist Publishing Ltd. at 2631 Douglas Street, Victoria, B.C. Authorized as second class mail by the Post Office Department, Ottawa, and for payment of postage in cash. Member Audit Bureau of Circulations

RICHARD BOWER
Publisher and Editor-in-Chief

Not That Bad

SOCIAL CREDIT leader Robert Thompson flatters and deludes himself if he believes that he is being widely sought by many Canadians to lead the nation out of what he refers to as the "political vacuum being created by the old Conservative and Liberal parties."

In the first place it would be logical to assume that to qualify as a leader of anything one must surely possess the ability to lead. And, sadly, Mr. Thompson has more than amply proved that his talents in this direction are somewhat lacking, to say the least.

Under his leadership the national Social Credit Party, despite the fact that it had presented to it the greatest opportunity any minor party ever had to make itself a positive political force in the country, degenerated from an organized group with vague political principles to a confused private debating society with even vaguer principles, to eventually two parties each with their separate representatives in the House following their own programs under their own leaders (sic).

All of which not only left Mr. Thompson with considerable egg on his face but made the Social Credit movement a nation-wide laughing stock.

In the second place it has yet to be conclusively demonstrated that either of the old line parties is so completely bereft of leadership and principles that they cannot be depended upon to meet the challenges ahead.

Though neither the Liberal nor the Conservative parties have particularly distinguished themselves in the past two years and as a result have disappointed their millions of supporters all over Canada, there is nothing wrong with them that can't be repaired by a little sincere soul-searching and a determined return to the basic ideals upon which they once so proudly stood.

Certainly, though the leadership and the organization of both parties leave much to be desired at this time, things in either camp are not so serious that the country should think it necessary to turn to Mr. Thompson for guidance.

If this were so, Canada would indeed be in extremis.

Ottawa Upset

SHE FAILED once to win a seat in Parliament but if there is a better known national figure than Miss Charlotte Whitton it would be hard to find.

Social worker, journalist, scholar, member of numerous councils and commissions, she has dominated the Ottawa municipal scene for the past decade and more and spread her image across the country.

So much so that her defeat in the mayoralty elections on Monday is reported as "a stunning upset," an eloquent measure of the imprint she makes wherever present. Mayor for the past four years and for six years running in a period before that, the civic scene of Ottawa won't seem the same without this volatile and dynamic personality in the chief magistrate's chair.

Some there are among the municipal males of the national capital, as the election suggests, who may feel relieved to be free of the overwhelming figure who takes on all comers and whose reign as mayor invariably has been associated with spectacular disputation and, for them, a definite second place in the municipal menage.

But if they think she has departed for good they may be vastly mistaken. Miss Whitton is an able and persuasive municipal influence under whom the city of Ottawa has made competent progress; it would be out of character for her to retire into the twilight. Charlotte will be heard from again, that seems most likely.

Motorcycle Safety

THE RECENT spurt of popularity of motorcycles is accentuating the need for some changes in legislation in regard to their operation. The availability of lightweight, low-cost machines has been a major factor in doubling the number on the roads of British Columbia in the last year, and the trend may be expected to continue.

One proposal put forward by safety authorities is that the wearing of crash helmets by motorcycle riders be made mandatory by law. This is because of the far greater incidence of injuries in motorcycle accidents than in car mishaps, and the fact that helmets have been demonstrated to give riders a much better chance of surviving a spill or collision without serious harm. As with seat belts, here of course is a question of how far government should go in ordering self-protection, the lack of hard hats being no menace to anyone but the individuals involved.

But there can scarcely be any doubt about the desirability of testing and licensing all motorcyclists as such. As matters stand, a holder of a car driving licence may legally operate a two-wheeled motor vehicle though he has never demonstrated his competence to do so; indeed though he has never been on one before. Drivers in this category presumably known the road laws, but they do not necessarily know how to run a motorcycle properly and safely; cars and motorcycles are quite different machines.

Although it has nothing directly to do with safety, there is one other boon the suffering public might hope for from the government in connection with motorcycles, too. It is that the deafening racket produced by some of them—whether through the drivers' contrivance or built-in muffling deficiency—be silenced.

Motorcyclists are not the only offenders in this respect. But as their numbers continue to grow, it becomes the more needful that the law dictate a standard of muffler effectiveness that must be met and maintained.

Hansard Titbits

Good Trade

MR. NESBITT: . . . At present we have certain scholarship and student exchanges among Commonwealth countries, and I suggest we should give consideration to an exchange of teachers and university professors between Canada and other parts of the Commonwealth. In that way we might learn a little more about the real thinking in other parts of the Commonwealth.

Mr. Baldwin: Exchange ministers.

Mr. Nesbitt: That might be a good idea too.

Mr. Douglas: We could get two for one.

Thinking Aloud

". . . of shoes, and ships, and sealing wax . . ."

By TOM TAYLOR

DOUBTLESS with reminder of our own flag issue, a reader asks me to research the claim made in an article she read some time ago that the Stars and Stripes emblem derived from the Washington family at Sulgrave Manor in England.

I didn't dig very far, being content with the Britannica and the World Almanac (U.S.), both of which cite Washington's coat-of-arms, which contained both stars and stripes, as being purely coincidental.

In fact when he took command of the Continental army on Januray 1, 1776, George Washington hoisted the British red ensign, modified by interposing six white stripes in the red field—the American colonists not then having chosen to cross the Rubicon of independence.

Various other flags of diverse combinations among the dissenting colonies were flown before the official adoption of "Old Glory as a definitive American emblem, on June 14, 1777, viz: 13 red and white stripes and 13 stars. The stripes have remained the same but the stars now number 50, one for each state.

★ ★ ★

So except for charity shows and private engagements the Smile Show has disappeared from the local entertainment scene.

A sad ending to a fine venture, built up over the years to a popular spot in our theatrical amenities. And small reward for the Gosley troupe.

Without prejudice to their own success I hope those responsible for this show's enforced public retirement find their Playhouse victory tinged with a touch of remorse.

For I am still of opinion the Smile Show has been hard dealt with.

★ ★ ★

A week or so back without really expecting to be taken at my word, I suggested that maybe some reader could help the defence minister out of a predicament by supplying a name for the new warships to be built for the RCN.

A reader has come up with the idea of calling them "Hellyers."

I am afraid the defence minister wouldn't deem this very complimentary, although warships are designed to give 'em—you know what. But there are precedents for attaching individual names to naval vessels. The RN has had warships baptized Jupiter, Hannibal, Drake, King Alfred, Caesar, for example, and he would thus be in illustrious company.

But if "Hellyers" is too personal, how about the first of the new class being christened HMCS Hell?

That shouldn't give offence, for a warship does have a belligerent purpose, you know. And the nomemclature of warfare, defensive as well as offensive, includes such ominous names as Tiger, Lion, Spitfire, Hurricane, Defiant, et al.

★ ★ ★

If you were the author of stirring works of the sea, narrative poems that have won wide acclaim, a dramatist to boot, for 30 years the Poet Laureate of England, and had reached your 87th year, you might reasonably conclude you could rest on your oars.

Not so John Masefield, however, who embraces all the foregoing distinctions and whose place in literary annals is secure.

Being honored for his services to English literature, he says he hopes to be able to write better some day. One could be excused for thinking he has written well enough, and more.

But to prove that age does not weary all men, he has a new book of verse coming out and, as he states, he looks forward to more accomplishment.

If there is a moral here it is "never give up," irrespective of age. This should be encouragement to those just beginning the long trek to literary fame that was Mr. Masefield's.

Today In History

By The Canadian Press

The Turkish-held city of Jerusalem surrendered to British forces 47 years ago today—in 1917—during the First World War.

1905 — The law separating churches from the state was promulgated in France.

1941 — China declared war on Japan and Germany.

First World War: Fifty years ago today — in 1914 — a British Indian expeditionary force captured Kurna on the Persian Gulf; the French government returned to Paris from Bordeaux; a five-year arbitration treaty between Britain and Portugal was signed.

Second World War: Twenty-five years ago today—in 1939—Sweden extended minefields north of Stockholm; Russia was arraigned before the League of Nations on charges of aggression against Finland; Finland reported 30 British bombers had arrived at Helsinki to aid the embattled Finns.

"And some day we might even establish contact with the other side of the world."

Washington Calling

The Man Who Leads India

By MARQUIS CHILDS
from New Delhi

THE slight little man seated behind the big triangular desk in the prime minister's office carries on his narrow shoulders a massive burden of responsibility.

Lal Baradur Shastri was chosen by the Congress party last June after the death of Jawaharlal Nehru to lead India through a troubled and perilous transition. The contrast with the man he succeeded could not be more striking. Nehru had the magic of a world-wide reputation together with a presence and a personality charged with drama and the subtle coloration of the cultures of East and West. Shastri would be almost insignificant-looking were it not for the depth and intensity of his dark-brown eyes, which are set in an austere, almost-ascetic face. They convey the resolution, the grim determination, that sustains him in a task whose demands are beyond comprehension.

You feel in talking with him that if the job can be done—if the tangled skein of troubles can be straightened out within a reasonable time—he can do it. He seems to have inspired confidence in the country after its loss of a great leader on whose personality much had rested.

★ ★ ★

Shastri says that India's food shortage is on the way to being solved. In long conferences with the governors of the states—India's federal system with its strong "states' rights" bent has many resemblances to the American system—agreement was reached on an equitable distribution system, with the food-surplus states willing to release part of their stores to the food-shortage areas. After six or seven months of rationing in Calcutta and other centres of acute scarcity, the situation will be relieved, Shastri says, in the hope that the worst will be over.

A major factor, as he readily acknowledges, is American wheat, which currently is coming in at the rate of 650,000 tons a month.

Shastri confirmed what this reporter has heard from many sources in travelling about the country. A slight measure of increased prosperity is one reason for the shortages. The farmer is eating better and holding back some of his crop. There is hope that a floor established under grain prices will help this situation.

★ ★ ★

When I talked with him, the prime minister had just come from a debate in Parliament growing out of concern over China's atomic explosion. He had spoken to a quiet house of the impracticality of India's building an atomic bomb. The cost of atomic development, far greater than many believe, would cut directly across the struggle to lift the nation out of poverty. It was not a moral question so much as one of resources essential to improve the condition of the Indian people, he said.

This was Shastri the practical man, the compromiser, who is less concerned with political doctrine than with getting on with the job. The prime minister's practical bent is one reason that there is hope for greater private investment in India from American sources.

A proposal for construction of fertilizer plants costing eventually up to a half-billion dollars is being considered. More fertilizer is an imperative need.

★ ★ ★

Shastri is thinking seriously of a visit to America next May or June. While their backgrounds and education could hardly be more different — Shastri means philosopher or learned man—the prime minister and president Lyndon B. Johnson have much in common. Shastri is far more deeply rooted in India than was the wordly Nehru. He has Mr. Johnson's instinct for balancing off diverse political forces and coming up with an agreed solution. With able political lieutenants in the Congress party he is working to resolve the split between South India and North India.

When the tall, rangy president and the slight little prime minister sit down together, it will be a picture for the books. But they will use the same political vocabulary and that will be a start in getting on with the kind of co-operation essential if Shastri is to win his battle and prove that by the free choice of a free people his country can achieve modernity.

★ ★ ★

No one, Shastri least of all, belittles the obstacles in the way. Besides the economic dislocation, the language conflict gravely aggravates the problem of unity among the states. All-India Radio broadcasts in 14 constitutional languages, and in getting back to farmers in remote areas one hundred dialects are used. Bloody battles have been fought over Maharati versus Gujarati, and suppression of English in the schools in favor of local languages is a strong political trend.

This is merely to suggest the infinite complexities that plague the central government. But Shastri has a quiet sense of humor that comes to his rescue and a gentle smile often breaks his look of inner preoccupation. He frequently begins his political speeches by saying, "I am a man of peace. Look at me (he is four feet eight inches in height). What else could I be?" He endears himself to his crowds by his friendly, folksy manner.

Preparing for a visit to London, he works 16 hours a day, not sparing himself despite a heart attack suffered some years ago. With the hot breath of one crisis after another always at his back, he shows to the world the calm confidence of one who knows what the odds are and yet never doubts the outcome.

(Copyright, 1964, by United Features Syndicate, Inc.)

War in Viet Nam

Certainty of Defeat

By HUGH GARNER

THE UNITED STATES is certain to lose the war in South Viet Nam, even if it decides to overwhelm that country with all the military might it can muster. This was brought home to me recently as I watched Henry Cabot Lodge being interviewed on a TV show.

Mr. Lodge, who served as U.S. ambassador to South Viet Nam for a year recently, has an almost Bourbon faith in the retention of the status quo through the strengthening of an oppressive minority. He quoted Mao Tse-tung's handbooks on guerrilla warfare, but it was apparent that he had failed to understand them.

Mao's prime lesson was not in the tactics of guerrilla troops or their armament or disposition, but the strategy of guerrilla war itself. The lesson is this: To be successful a guerrilla army must fight on its home territory and with the dedicated support of its own people.

★ ★ ★

The United States has tried to reverse this truism by arming and training South Viet Nam members of the regular army, which is paid by and sworn to uphold a long series of completely corrupt government regimes that have never enjoyed the support of the Vietnamese. The pouring into the country of sophisticated armaments and American training cadres will no more win the war there than did the sending by the French of a large efficient army in the post-war years. France lost its proudest regiments, including the famed Foreign Legion, at Dien Bien Phu, spelling the end of French colonialism in French Indo-China.

Time magazine calls the war in South Viet Nam "a continuing nightmare for the U.S." It will continue to be a nightmare unless the U.S. makes a complete about-face and comes to terms with the people of the country rather than with its corrupt military juntas and civilian political popinjays.

★ ★ ★

As far as learning anything during his year as ambassador to Saigon, Mr. Henry Cabot Lodge might just as well have stayed home in Beverly, Massachusetts. Mr. Lodge has retained the quaint idea that the Viet Cong, who are rebels fighting the South Viet Nam government, are a group of "terrorists" who have descended on the country from Mars or somewhere, complete with senseless blood lust and a willingness to torture and assassinate the Vietnamese people for political gain.

Mr. Lodge claimed that the tactics of the Viet Cong are to invade a village, take men, women and children out of their houses indiscriminately, execute them and leave the bodies in the streets as a warning to the rest of the village population.

Then they round up the young men of military age and abduct them for service in the Viet Cong forces.

This is not only sheer tripe but a political and military tactic that would have defeated itself long ago, and have united the Vietnamese, however reluctantly, on the side of the regimes that have held sway in Saigon since the French defeat. There have undoubtedly been executions by the Viet Cong in the villages, but the victims, to give an educated guess, have been oppressive landowners or representatives of the corrupt government. They have certainly not been the families of the very people who actively hide and support their own sons and husbands who fight in the Viet Cong guerrillas.

★ ★ ★

It is highly desirable that the Chinese Communism be contained, and its spread prevented from overcoming all of south-east Asia, and later Australia and New Zealand. It would be wonderful if South Viet Nam, Cambodia, Laos, Siam, Burma, Malaysia and other neighboring states could or would suddenly embrace democratic capitalism rather than fight for a more equitable distribution of life's necessities through a socialist economy. We are probably too late now, but we should try to help them elect a truly democratic regime, representative of all the Vietnamese.

In order to stop the spread of Chinese Communism the United States may have to swallow its fear-inspired prejudices and support socialistic governments, led by the Viet Cong in Viet Nam and the Pathet Lao in Laos. In the meantime we would be wise not to underestimate or misunderstand the Vietnamese support for the Viet Cong. They are the neo-Revolutionaries of Concord and Bunker Hill; "We the People" of South Viet Nam.

(Telegram News Service)

Dateline: Europe

Atom-Age Alliances

By OTTO VON HABSBURG

THE development of atomic power has not only changed the character of war; it also directly affects the nature of alliances.

In the past risks taken by the member of a coalition were strictly limited. At the worst one lost an army or a province. Today, with weapons of mass-destruction, total annihilation becomes a distinct possibility. A state can only envisage such a prospect in extreme cases, that is to say when absolutely vital national interests are threatened. This fact introduces a strong element of doubt into an alliance between nuclear and non-nuclear powers.

★ ★ ★

Numerous recent events demonstrate this new reality. Not so long ago, an alliance was considered desirable, since it multiplied the forces. Now, with the risk of obliteration ever present, it will lead frequently—if taken seriously—to a division of willpower. The emphasis will be on the weakest or the least interested, so that the coalition will resemble a naval convoy in wartime, whose speed is dictated by the slowest vessel. We have seen this in Korea, where the U.S. found itself continuously hampered by the other members of the UN expeditionary corps, though the latter had practically no military forces in the field worth mentioning. A similar development took place in Dien Bien Phu, when the French and the Americans were stymied by London's lack of willpower. Western successes were only obtained in places, in which the strongest element, namely the U.S.A., made up its mind to go at it alone, as was the case in Quemoy and Cuba.

These facts lead to the conclusion that classical military alliances are useful only in non-nuclear areas, like South America, Africa and possibly certain parts of Asia today. Where atomic threat is evident, as for instance Europe, the present NATO formula has become obsolete. The popular slogan of the nuclear shield is no longer a reality since nobody has the right to ask the Americans to face total destruction in order to save what is for them a marginal interest. The plan of a multilateral nuclear force does not change these facts in the least. Even the layman knows that its military value is highly questionable, since a committee will deliberate but not fire.

★ ★ ★

This criticism of the Western grand alliance, to which we owe much in the past, does not mean that the liquidation of NATO is desirable; quite to the contrary. Those who demand the re-negotiation of the treaty are those who honestly strive for the survival of the Atlantic Community. This will only be the case if we have the courage to recognize that the hour of military coalitions has passed to make place for political alliances.

The approach of crucial east-west negotiations, whose stake will be more important than that of most historic battles, demands the establishment of a Free World political directorate securing unity of action, as a preliminary condition for success in the tough bargaining ahead.

(Copyright, 1964, King Features Syndicate, Inc.)

Curing Delinquency

SO the committee recommends a psychologist in every school to spy out future young criminals. What a Brave New World!

This blind faith in the pseudo-science of psychology prevents us often from seeing the obvious causes and cures of such common behavior as that which the psychologists have labelled juvenile delinquency. The committee on the problem of petty crime and rowdyism by youngsters reports that there is no single cause and cure for crime among youth today. But there is. Ask any experienced teacher or policeman, persons who handle young law breakers every day.

As the world renowned Professor Galbraith of Harvard has proved in his famous book, The Affluent Society, we have in the postwar years vastly expanded the private sector of our economy while hardly expanding at all the public sector. We have built thousands of bowling alleys, super markets, liquor lounges, private swimming pools, motels and high rises. But we have built far fewer police stations, hospitals, jails, schools and other publicly owned services. Our juvenile delinquency is only one of the results of our neglect in the past 20 years of public services.

Victoria's dingy, foul hole of a police station, the city's many ancient schools, are surely examples enough of our gross neglect of public services during the privately prosperous post-war years.

The simple cause and cure for juvenile delinquency here today is to be found in the degree of proper supervision over our youngsters, particularly by the police in public. It is far too easy for youngsters inclined to do so today to get away with crime. That is the root of our upsurge in youthful crime. Our police services especially are far too vital a public service to be neglected as disgracefully as they have been. Our present forces should be at least doubled and brought up to date with all the very best and latest of equipment. This would control crime at all age levels.

TEACHER.

Our Readers' Views

★ ★ ★

To be considered for publication in whole or in part, letters must be on subjects of general interest and if signed with pen-names, must be accompanied by writer's name and address. Preference will be given to those that are brief.

Car Deaths

What a terrible record of death, due to people in cars, we suffer. Is it not part of the terrible price paid for allowing densely populated areas to be created?

It is totally unnecessary.

Such areas are bad in so very many ways.

Of course it is very true they are almost essential if a very few persons are to be allowed to amass vast wealth, but it is done at cruel cost.

LAND USE OBSERVER

★ ★ ★

War Toys

In a recent column, Tom Taylor set out to show that all the fuss about war toys is unnecessary.

He writes, "A toy of seemingly belligerent potential is nothing new. And I would scarcely like to assume it was the cause of two world wars." The writer weakens his case when he admits that TV shows which give prominence to violence are very bad. "Toys," he says, "are only toys."

Mr. Taylor has slipped up in forgetting that, for hundreds of years, human society has had the defect of bringing up children to regard war as something natural and inevitable. We have now reached the stage when wise and thoughtful people consider that we must either bring up our children differently or perish. The modern parent must learn to say, "What was good enough for me is not good enough for my children. I shall encourage them to take it for granted that fighting and war are NOT the natural ways to settle differences."

At least it can be said in favor of our ancestors that, in their day, warfare required personal bravery. Today it requires only the heartless pressing of a button or the ruthless pulling, from behind steel walls, of a trigger.

MENIE AND
LLOYD BRERETON,
305 Windermere Place.

★ ★ ★

Different Taste

Please forgive me if I take exception to Mr. A. H. Murphy's comment on the Smile Show. Does Mr. Murphy realize that by implication he is accusing large numbers of his fellow Victorians, not to mention thousands of tourist guests, of "bad taste" because for years they have enjoyed the Gerry Gosley Smile Show? I resent this. It is unjustified and uncalled for and exceedingly impolite.

Exactly who are these self-appointed arbiters of "good taste" who have decided that the Smile Show does not come up to their "standards" for the McPherson Playhouse and why should we be forced to kowtow to them? So Mr. Murphy "sat through" half of one show, and of course this empowers him to pronounce upon all the shows which have delighted large audiences for so many years. He is of course entitled to his own opinion of music hall, even to express it (though it shows his abysmal ignorance of that form of entertainment), but he is definitely not entitled to insult others who may differ from him.

One fears that Mr. Murphy may suffer from a national fault of us Canadians, which the more enlightened of us are fighting—to wit, a tendency to a solemn, stodgy, priggish lack of humor. It is a fault of youth, and we are growing out of it—though Mr. Murphy and his ilk do little to help. Unique and sophisticated events like the Smile Show do help: its loss to Victoria will be irreparable . . .

MARGARET J. BIDWELL,
599 St. Patrick Street.

Bus Bid

Parents Want Probe

PORT ALBERNI—Undaunted by the fourth failure of their bid for bus transportation for their children, Arrowsmith Heights parents decided Tuesday night to ask for a formal investigation of their problem by the B.C. education department.

A spokesman said a telegram will be sent today asking Education Minister Peterson for the probe.

CAR POOLS

In the meantime, the 28 children have gone back to school and the 12 parents are trying to set up enough car pools.

"We felt it was too harmful to the children not to send them with Christmas exams coming up," the spokesman said. "We kept them out to make it clear to the trustees we feel strongly about this, and we've done that."

FOURTH TIME

The Alberni district school board Monday rejected for the fourth time the request for a bus to the area just east of the city boundary. Trustees suggested acceptance of a Tyee Bus Co. offer of trips for $10 a day, gradual lighting of the area and a one-room Arrowsmith Heights school later.

The parents turned down all the suggestions and decided to wire Mr. Peterson because his department "is the only place we can go to above the board."

STRONG CASE?

Earlier, school board chairman James Macfie said the trustees would not be "swayed by Victoria pressure."

He was referring to the recent statement by Dr. W. A. Plenderleith, assistant superintendent of the provincial education department, that the parents had a strong case.

After a recent meeting in Victoria with the parents' spokesmen, Dr. Plenderleith asked the board to take another look. This request led to a meeting with parents Monday.

Norman McKenzie, one of the parents, told the board it will be held responsible if anything happens to the children on their way to and from school.

ANOTHER LOOK

Mr. Macfie suggested the parents get Dr. Plenderleith to "put it in writing" to bolster their claim of responsibility.

"If anything happens to my children," said Mr. McKenzie, "I'm going to come down on you like a ton of bricks."

The board repeated its view that the incident of one or two naked men frightening two pupils on their way home was a matter for the police.

Mr. McKenzie said there had been four complaints of molesting of children in the area since 1961. He agreed the bus problem was probably only temporary as the area is expanding.

Bingo Toys Aid '500'

Showing usherette Wendy McGregor some of 2,500 toys taken to Kinsmen Giant Christmas Bingo Tuesday night are Edward Gent, left, and Robin Clifford, circulation sub-managers for The Daily Colonist. Toy donors were given tickets and 15 lucky people won turkeys given by Kinsmen in lucky draw. These toys and others still to be donated will be auctioned Dec. 18 at Maynard's in aid of Colonist fund for 500 most needy families in community.—(Bud Kinsman)

* * *

Old Versus New In Saanich Debate

It was the old guard versus new blood at the first all-candidates' meeting in Saanich Tuesday night.

The 13 council candidates and two school board hopefuls spent a little more than two hours trying to convince an audience of about 110 people in Mt. View High School to vote for them.

AGAIN TONIGHT

Tonight they'll go at it again in Royal Oak school.

A brief skirmish between the old guard, incumbent councillors Leslie Passmore and Joseph Casey, and the "young blood," educators Alan Newberry and Patrick Thomas, added about the only color to an otherwise drab meeting.

"TIRED BLOOD"

It ended with a string of what appeared to be mostly planted questions.

Newberry and Thomas proposed replacing council's "tired blood" with fresh, young energy.

Casey and Passmore, with 34 years on council between them, told the audience they were proud to be members of the old guard "guarding the people of Saanich" and having the continued confidence of the ratepayers.

NOT YET

Incumbent Coun. Harold Todd, with only seven years on council, doesn't feel he yet has enough service to join his colleagues.

Most candidates supported the improvement of Patricia Bay Highway, a capital works program and more recreational facilities.

Bus driver David S. Dickinson said he wouldn't be a "mugwump" if elected and told the group Saanich should have a transport man on council.

CLEAR DOUBT

Incumbent Todd, who pushed strongly for proper planning, felt the appointment of Fire Chief Joe Sutherland should be carefully looked into as the "only way of blowing away all this doubt and improving the fire department's morale."

Telephone technician Aubrey Squire beat his drum for forming a regional hospital board, adding that a study should be made to determine if Saanich needs a municipal manager or other professional help.

TYPHOID WARNING

Salesman Donald Mathison warned that improper sewage facilities could cause a typhoid epidemic, cautioned against Saanich setting up its own library system and urged the adoption of a training program for municipal workers.

Then on came Casey, who told reporters later he "just turned 39" and won't be receiving his pension cheque "for a while yet."

The veteran councillor traced the growth of Saanich and warned that pressure groups have no place in municipal politics.

Victoria fireman Edward Ball advocated improvement of recreational facilities "especially for the juveniles."

He also maintained Liquor Control Board chairman Col. Donald McGugan is a fair man and suggested Saanich would have a liquor store if council asked the chairman to select a site from any three alternative locations.

START MOVING

Teacher Thomas, who pointed out some of the present councillors were sitting when he entered primary school, offered a platform of "vigor, independent thinking and community planning," adding it was time to stop guarding and start moving forward.

Passmore told his fellow candidates the three requisites for being a councillor are common sense, tolerance, and, most important, a sense of humor.

Principal Newberry, youngest candidate at 27, accused council of being pushed around by the provincial government and offered a 10-point program of effective policies for Saanich's future.

W. A. (Sandy) Noel, a federal civil servant, told the audience he is a "fighter" and said he would make no promises except to "fight for the best way of spending your tax dollar."

MORE INDUSTRY

Car salesman Erling Olson intends to encourage industry to Saanich to ease the tax burden on ratepayers and wants a recreation centre built as a Centennial project.

Retiring naval officer Harry Shergold promotes efficiency with economy and commonsense planning and repeated his suspicion that having more industry in Saanich will make little effect on homeowner taxes.

CO-OPERATION

Defeated reeveship candidate Edward Lum urged more co-operation between council, school board and the province and suggested Saanich should be run with business-like management.

Reginald Sinkinson, incumbent chairman of district 63 school board, was critical of remarks made by opponent Mrs. Nora Lindsay over the past few days. He said he had served the ratepayers "well for the past 14 years" and would continue to do so.

LONG-TERM

Mrs. Lindsay pointed out the necessity for advanced planning in school affairs and felt long-term financing of school construction is necessary so that future users pay part of the cost.

"Taxpayers are losing confidence in the school board," Mrs. Lindsay said, "because they are not getting full value for their tax dollars."

Excited Winner of Car Forgot Phone Number

Winner of the 1965 Valiant Barracuda hardtop convertible at Tuesday night's Kinsmen Christmas Bingo was so excited she couldn't remember her phone number.

She was Mrs. Sid Roberts, 2925 Hobbs, said Bingo chairman Marcel Barsalou.

"She doesn't drive but her husband will drive the car," he said.

Diana Nelson, 3841 Duke Road, R.R. 1, Victoria, was winner of the $500 cash prize.

"She said she was going to use it to get married," Mr. Barsalou said.

Woman Hit

Mishap Witnesses Asked to Help

Did anyone see a hit-run accident at Cook and Richardson at 5:22 p.m. Tuesday?

Police Tuesday night asked that any witnesses to the accident get in touch with the traffic office as soon as possible.

Miss Margaret Forsythe, 73, of 1145 Faithful, was in satisfactory condition in St. Joseph's Hospital with a broken left arm and injuries to her left side after the mishap.

Police said she was walking home south on Cook and crossing Richardson in an unmarked crosswalk when hit by an older-model, dark-colored car.

Permit for Flights

1951 Hunting Rule Discarded by B.C.

Hunters going after game in aircraft will no longer be required to obtain special permits and file reports when they return.

An order in council approved by the cabinet Tuesday rescinded the 1951 regulation.

Airborne hunters had been required to take out a permit before setting off on their trips, then report to authorities when they come back. The rule did not apply to commercial flights.

REMAINS UNLAWFUL

A fish and game branch official said the regulation created an inconvenience and has proven unwarranted. However, it remains unlawful to hunt or spot game from planes.

The order also does away with a regulation, described by one spokesman as vague and difficult to enforce, which prevented hunters from hunting game in four-wheel-drive vehicles.

This does not alter the law making it illegal to shoot from a vehicle.

Idle Ferry Pressed Into Service

A government ferry in winter layup was pressed into service Tuesday after service was disrupted between Swartz Bay and Tsawwassen.

The Queen of Tsawwassen was brought out of layup at Departure Bay to plug the gap in service left when the Queen of Vancouver, one of two ships on the Island-Mainland run, developed clutch trouble in a gear box.

The Queen of Vancouver missed two round trips. She limped on one engine to Burrard Dry Dock in North Vancouver for a few days of repairs. Officials said traffic between here and the mainland was light enough for the remaining ferry to handle the trade comfortably.

Oil Slick, Debris Sighted

HALIFAX (CP) — RCAF search and rescue said Tuesday night search planes have sighted wreckage at two points off Nova Scotia where two fishing vessels with a total of 19 men aboard have been missing for a week.

Two RCAF Neptune aircraft sighted two pieces of debris—one with a flag on it — 200 miles east of Canso, N.S. An RCAF float-equipped Albatross was diverted to the scene but was unable to land because of rough seas and darkness. An air force Argus in the same area reported sighting six pieces of "buff-colored lumber."

CREW OF FIVE

"We believe this is the area where the Marie Carole was fishing," an RCAF spokesman said. The 82-foot craft, out of Quebec's Magdalen Islands, carries five men.

Another Greenwood-based Argus reported sighting an oil slick and debris 80 miles south of Sable Island, where search and rescue officials believe the fishing vessel Acadia Sea Hawk out of Mulgrave, N.S., disappeared a week ago with 14 men aboard.

City Bid Lowest On Ganges Job

A Victoria firm has submitted the low bid for construction of a new provincial government building at Ganges, Public Works Minister W. N. Chant announced Tuesday.

He said E. J. Hunter and Sons of Victoria sent a tender of $247,412 for the project. It was the lowest of five bids.

Mr. Chant said he could not state at the present time when the contract will be awarded.

He said earlier the building will be located on higher land behind Ganges and will have "possibly the best view and setting of anything I know of in B.C."

It will contain offices for various provincial officials and may include a magistrate's court as well.

Aluminum
★ Storms and Screens made to fit all windows
★ Combination Storm Doors
★ Windows
★ Awnings
We Measure and Install
Estimates without obligation
"Years of experience to serve you better"
SPECIALTY FINISHERS LTD.
751 Discovery 382-4612

METAL WEATHER STRIPS
SUPPLIED and INSTALLED
Your windows and doors made draught-proof, and they will open and close easily.
CALL NOW!
B. T. LEIGH
Phone 383-9685
736 Newport Ave.

Timber Buy Urged

B.C. Small Loggers 'Must Have Chance'

COURTENAY—Provincial Progressive Conservative leader E. Davie Fulton says the B.C. government should buy out the timber resources of the Esquimalt and Nanaimo Railway, and thereby give small loggers a chance to cut.

Mr. Fulton also told the annual meeting Monday of the Comox-Alberni party association that party policy and organization have a greater bearing on political success than the individual candidate.

The E&N last month sold 229,000 acres of timber to MacMillan, Bloedel and Powell River and Crown Zellerbach for $50,000,000 but still holds rights to about 1,000,000 acres of Island land, at least half of which contains valuable timber.

Mr. Fulton said the Sloan commission of 1955-56 recommended the government buy timber lands to set up a sustained yield operation available on a lease or licence basis to independent operators.

'BECOMING HAZARDOUS'

He said this recommendation has been ignored by the government, "with the result that the position of the small operator is becoming hazardous."

The Tory leader said he was not criticizing the big companies since, "after all, everyone has waited eight years in vain" for the government to implement the recommendation.

ALLOW BIDDING

He said the government should establish the sustained yield operation on the railway land, then allow small loggers and large firms to bid for timber sales.

The government should act before it is too late to buy from the railway, Mr. Fulton added.

On politics, he said his party "wants the best man or woman, but it is the policy of the party and the effectiveness of the organization that wins, not the individual.

TO PARTY INTEREST

"It is easy to be elected and successful, but it is the long-term and continuing dedication to the interest of the party which will be to the benefit of the country."

Mr. Fulton said party policy must be examined and re-examined continuously to ensure it could govern the present and future, not live in the past.

The Comox-Alberni group re-elected Gordon Ferguson of Port Alberni as president. Other officers are Gordon McInnis, Alberni, first vice-president, Bill Macadam, Campbell River, second vice president, and Mrs. John Pitman, Alberni, treasurer.

A secretary will be appointed later.

* * *

Fulton

* * *

Long Haul For Thieves

NOTTINGHAM, England (Reuters) — Thieves who staged a well-planned, split-second raid on a food factory here early Tuesday escaped with 110 miles of sausage skins worth £1,000 ($12,000).

Warmup For Hot Line

UNITED NATIONS — American and Soviet technicians warm up the hot line with an international exchange of literature and baseball scores, Soviet Foreign Minister Andrei Gromyko told the UN General Assembly.

"To check the technical condition of the line the Soviet operators frequently transmit extracts from the Notes of a Hunter by the well-known Russian writer, I. S. Turgenev," he reported.

"They say these texts have aroused great interest toward Russian classical literature on the part of the American operators. The Americans from time to time transmit the results of baseball matches. Well, these also are forms of cultural exchange."

Los Angeles Times

'Open Line' For Police

The Victoria police radio transmitter went out of action for about 15 minutes Tuesday night but radio contact was maintained by keeping a phone line open to the Oak Bay dispatcher and using the Oak Bay radio to transmit any messages to the cars.

EATON'S
Is Open 'til
9
TONIGHT

NORA LINDSAY FOR TRUSTEE
SCHOOL DISTRICT 63 (Saanich)
★ SUITABLE TRANSPORTATION
★ STANDARD SCHOOL PLANS
★ REALISTIC SCHOOL PLANNING
SAT., DEC. 12 Inserted by Lindsay Com.

If you "can't afford to be sick" you need PERSONAL HEALTH INSURANCE to cover income replacement and major medical expenses.
75th ANNIVERSARY YEAR
The EXCELSIOR LIFE Insurance Company

It takes a long time to break an old habit.

60 seconds.

You know what you like in whiskies. You've probably been living with the one kind for five, ten, maybe twenty years.

All we ask is one minute.

We think that's all it will take to change your mind. That, and merely one taste of a whisky called Time.

You'll find you have never known a rye like this. The taste is light, warm, smooth. A gentle whisky—but not at all kind to old habits.

It gives you a lot to think about for 60 seconds.

Time enough.

Calvert Distillers Ltd. • Amherstburg, Ontario

THIS ADVERTISEMENT IS NOT PUBLISHED OR DISPLAYED BY THE LIQUOR CONTROL BOARD OR BY THE GOVERNMENT OF BRITISH COLUMBIA.

Soldier's Hands Cut Off by Train

BOLZANO (AP) — An Italian alpine soldier in civilian clothes staggered into the outskirts of Bolzano Monday night with both hands cut off at the wrist. He sobbed out a story that South Tyrol (Alto Adige) terrorists had gagged him, bound him to the tracks and let a train run over his arms.

Police said he was Paolo Zanella, 22, serving with Italian military forces stationed in this troubled frontier region to guard against terrorist bombings and snipings.

Zanella was only partly conscious and police were having difficulty investigating his story.

IN SAANICH — VOTE
SQUIRE X
Inserted by Squire Committee

Replacement for Her

Female beagle being admired by Rev. William Freeman, Baptist minister of Sedalia, Mo., who raises breed, has been sent to President Johnson, whose five-year-old beagle Her died recently.—(AP)

It was about time Melchers came out with a CONTEMPORARY Canadian rye whisky

Try Melchers' new ARISTOCRAT Canadian rye whisky. It's a real Canadian rye whisky with a contemporary light, smooth and mellow taste.

Aristocrat is ideal for giving . . . especially in its elegant Yuletide package available now at all L.C.B. Stores.

Melchers Distilleries, Limited
Berthierville, Quebec

This advertisement is not published or displayed by the Liquor Control Board or by the Government of British Columbia

Chief Pearson to Rescue

Dogged by Taxpayers, Poundkeeper Defended

Saanich ratepayers are still shooting down poundkeeper Tom Sinclair but police chief W. A. Pearson has come to his rescue.

Council asked the chief for a report on the poundkeeper's activities after receiving a letter from a ratepayer complaining that Mr. Sinclair was ineffective.

Chief Pearson's report was read out Monday night along with another letter from an irate ratepayer, R. W. Tucker, 82 Crease Avenue.

'CATCH DOGS'

Mr. Tucker wrote that he had complained to the poundkeeper ("I use the term loosely") about roaming dogs and was told "to catch the dogs and then he would come and remove the animals from my property."

The ratepayer wondered why he should have to perform Mr. Sinclair's duties.

"Is it not the poundkeeper's duties to keep law and order among the canine population in Saanich, licenced or unlicenced?" he asked. "If not, then who is responsible?"

EARLY START

In his report, Chief Pearson said Mr. Tucker's letter did not reflect the work of Mr. Sinclair.

The chief said Mr. Sinclair started work at 8 a.m. around the schools, where most of the dogs congregate.

Mr. Sinclair's activities were spread out throughout the municipality, the report said, and he was getting good results.

RADIO ADVISED

Chief Pearson cited figures showing that in 26 days during November, Mr. Sinclair impounded 76 dogs, of which 43 were claimed and the remainder turned over to the SPCA.

The chief's report recommended the pound truck be equipped with radio so there would be no delay in answering complaints.

It also suggested another poundkeeper might be employed to work a second shift, aiding in the capture of dogs during the off-hours.

OTHER DUTIES

Since there wouldn't be enough work for two men, Chief Pearson suggested the poundkeeper work under the licence inspector so other duties could be handled.

Council will study the suggestions.

Annual Meet

Shouting Match On Bank

TORONTO (CP)—Two shareholders in the Canadian Imperial Bank of Commerce turned the bank's annual meeting into a shouting match Tuesday before they were finished questioning the organization's operation and decline in profits last year.

Both Terrence Howes and a business associate, H. G. Janssen, had also been vocally critical at last week's Consumers' Gas Company meeting.

WHY DOWN?

Mr. Janssen started the session by asking N. J. McKinnon, chairman of the meeting, to account for a decline in the growth of reported profit to 4.99 per cent between 1963 and 1964, from 6.23 per cent between 1962 and 1963.

Mr. McKinnon declined to answer two further questions put by Mr. Janssen, who asked whether the bank buys houses for its managers, and whether it is the bank's practice to make up shortages in cashier's accounts by deductions from the cashiers' salaries. Mr. Janssen said he had heard the bank had purchased a house in the Bahamas for £62,000.

SHOUTING MATCH

Mr. Howes and Mr. McKinnon engaged in a shouting match over Mr. Howes' right to present several motions. Mr. McKinnon repeatedly ordered Mr. Howes to sit down until the latter finally complied.

J. P. R. Wadsworth, president of the bank, said in his prepared address that further diversion of funds to public uses could either retard Canada's economic growth or increase its dependence on foreign capital.

He said that growth of productive capacity depends on the ability of the private sector of the economy to undertake new, large-scale capital projects.

However, he said the nation's economy appears to be in good balance and strength is continuing to flow from many sources. He said there are indications that capital investment will continue high in 1965.

Meatless Days

CAIRO (AP)—In an effort to combat a serious meat shortage, President Nasser's government Tuesday proclaimed three meatless days a week and ordered that no cattle be slaughtered on two days each week.

Woodward's
MAYFAIR

Lambswool and Cashmere Sweaters
By Lyle & Scott of Scotland

The pure luxury of cashmere, the soft, caressing warmth of lambswool, in sweater classics for the woman who deserves the finest. These cardigans and pullovers, by Lyle & Scott of Hawick, have been imported especially for gift time. They're renowned for their beauty and superior quality. Choose one for an important lady on your list. Sizes 36 to 42.

Lambswool in sky blue, hyacinth, navy, pink, green, grey, beige and black.

Cashmere in beige, gold dust, cherry pink, sky blue, black.

Lambswool		Cashmere	
Long-Sleeve Cardigan	13.95	Long-Sleeve Cardigan	26.95
Long-Sleeve Pullover	12.95	Long-Sleeve Pullover	23.95
Short-Sleeve Pullover	10.95	Short-Sleeve Pullover	19.95

Woodward's Ladies' Sportswear, Main Floor

FIRE AUTO MARINE LIFE ACCIDENT BOILER

Insurance Is Our Business—
Not a Sideline at
HARBORD INSURANCE LTD.

BONDING AIRCRAFT BURGLARY LIABILITY EARTHQUAKE

his style:

Ready for robust refreshment at the end of a hard night's ride? Something to melt the frost off your beard and put back the twinkle in your eye? Coming up with a cheery wish and a hearty Ho! Ho! Ho! A merry old Old Style beer.

Old Style
BEER

For Free Home Delivery Telephone EV 2-6832 or EV 4-4179

BREWED AND BOTTLED BY MOLSON'S CAPILANO BREWERY LTD.

THIS ADVERTISEMENT IS NOT PUBLISHED OR DISPLAYED BY THE LIQUOR CONTROL BOARD OR BY THE GOVERNMENT OF BRITISH COLUMBIA

4-H Achievement

Dinner, Awards Mark Goat Club Anniversary

The North and South Saanich 4-H Goat Club celebrated its 10th anniversary Saturday in a dinner-awards meeting in Brentwood United Church Hall.

Among the special guests were former members of the executive of the Lower Vancouver Island branch of the Goat Breeders' Association of B.C., who were instrumental in initiating the first 4-H goat club work here in 1955.

About 75 persons attended the meeting, and a turkey dinner was served by women from the church.

Gordon Landon, head of the department of agriculture extension, presented a stockmanship medal to Jean Money of the South club and a silver honor pin to Rose Smart of the North club.

Sieg Peterson, supervisor of 4-H clubs for the department of agriculture, presented senior certificates to the same girls and to Joan Humphries and Margaret Lord, both of the North club.

Ken Jameson of Duncan, district agriculturist presented junior badges for oratory, demonstration, judging, showmanship and stockmanship to junior members of both clubs.

TROPHIES

A number of trophies were also presented.

For judging, the junior trophy was won by Bob Bailey of the North club and the senior trophy by Jean Money. A Kiwanis trophy for top score in judging at the Saanichton Fair was awarded to Rosalyn Gent of the South club.

In showmanship, the senior PNE trophy went to Jean Money, while the Saanichton Fair showmanship trophy was a tie between Margaret Lord of the North club and Bill Bailey of the South club.

CLUB WINNERS

In achievement, the North club junior trophy was won by Kathryn Logan and the senior trophy by Margaret Lord—for highest marks in the year's achievements; while the South club junior trophy went to Bill Bailey, the intermediate to Lindsay Bowen and the senior to Denise Bailey.

Man Admits Possessing Stolen Gold

TORONTO (CP) — Joseph Wlosowicz, 63, of Toronto, pleaded guilty here Tuesday to a charge of possessing stolen gold.

He was one of three men arrested here this week for whom warrants had been issued in Winnipeg, Kamsack, Sask., and Elliot Lake, Ont., in connection with a series of fraud complaints.

Detectives found three ounces of gold, worth about $105, in Wlosowicz's room.

Police testified he worked underground in a gold mine near Rouyn, Que.

UP TO 10 YEARS TO PAY
NO MONEY DOWN
Furnaces by Cyclo and Lincoln
Automatic OIL HEATING
Fully Guaranteed Installation. You Pay Only 3% Interest
Cyclo
Sales and Service
Call D. H. Carter

Growers'

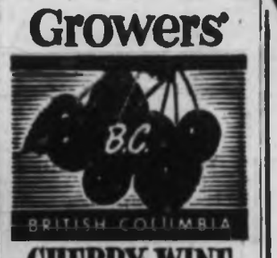

CHERRY WINE

A DELICIOUS DESSERT WINE MADE FROM CHERRIES GROWN IN BEAUTIFUL BRITISH COLUMBIA

BY GROWERS WINE COMPANY LTD. VICTORIA-VANCOUVER, B.C.

This advertisement is not published or displayed by the Liquor Control Board or by the Government of British Columbia.

Woodward's
MAYFAIR

LADIES' SHOES

Go in Brilliant Evening Dazzlers
by
D'Algina

Dance through gala evenings in glowing slippers—as light as a breeze on your feet, and a perfect complement to your costume. D'Algina keeps them attractively priced. See the sketched styles, and others.

9.95 to 19.95

A. Sling pump in gold and white brocade 9.95

B. Silver lame illusion heel classic pump 9.95

Woodward's Ladies' Shoes, Main Floor

Legislation Enacted

Practical Nurses Gain Own Status

The B.C. government Tuesday enacted legislation passed 13 years ago giving practical nurses separate status and formal organization.

Regulations set up in the Practical Nurses Act of 1951 will be purely voluntary, Health Minister Eric Martin said.

But from now on, no one who is not registered may call themselves a practical nurse or a licenced practical nurse.

NUMBER UNKNOWN

A health department official said Tuesday there are "several hundred" practical nurses in B.C. but because no organization has existed in the past the exact number is unknown.

Practical nurses assist registered nurses in hospitals, and work under supervision in nursing homes and in private homes.

CLARIFICATION

The new regulations deal with establishment, maintenance and conduct of training schools, requirements for admission, examinations, licencing of graduates, and the services a practical nurse may give to patients.

Mr. Martin and the Registered Nurses Association will each appoint two members to the practical nurses' council. One member each will be appointed by the College of Physicians and Surgeons, the department of education and the Hospitals Association of B.C.

The practical nurses will appoint three members to the council.

Theft, Purchase Unusually Heavy

DENVER (UPI) — Clayman Shultz, 36, is being held under $25,000 bond, charged with stealing $3,450, all in coins, from the Hereford (Colo.) State Bank Nov. 29. Police arrested Shultz this week after he bought a new car from a Denver car dealer, paying $2,974 for the car—all in half dollars, quarters and dimes.

Britain to Cut Rhine Army?

LONDON (AP) — The Labor government soon intends asking its allies to endorse a cutback in Britain's 51,000-man Rhine army in West Germany as an economy measure.

The move was reported by political authorities Monday night on the eve of talks between British and West German officials on the foreign exchange costs of that force.

For several years, the Bonn government contributed directly toward the cost of the force, which has slid down from its original 65,000 level. But, as the German contribution declined, the British have found it harder to keep the Rhine army at full strength.

The army now costs Britain $238,000,000 annually in foreign exchange, which it says it cannot afford.

Fifteen Killed

LA PAZ, Bolivia (AP) — A Bolivian airliner has exploded near La Paz, killing 15 people.

Telephone Link

Free Calls In 1966 For Sooke

Sooke residents will be making free telephone calls to Greater Victoria sometime in 1966, it was learned Tuesday.

They voted overwhelmingly in favor of toll-free calling in a recent ballot pool conducted by B.C. Telephone Co.

BIG MAJORITY

A spokesman said the company sent out 730 ballots to determine the people's wishes and 80 per cent of the 595 ballots returned favored toll-free calling.

Under a plan known as extended area service, charges will be eliminated on calls to and from Greater Victoria.

It will include calls to telephones with the prefixes 382, 383, 384, 385, 386, 388, 477, 478, 479 and 658.

SAME PREFIX

The change will affect all telephones with the prefix 472 which is expected to remain the same when the new plan goes into operation.

Officials are now formulating plans for installing additional cable and automatic switching equipment in the Sooke exchange.

Most of the delay is caused by ordering, manufacturing and delivery of the necessary equipment.

RATE INCREASE

The changeover will result in an increase in monthly rental rates from Sooke customers.

Individual residence line rate will rise to $5.90 from $3.85, two-party residence line to $4.75 from $3 and muti-party line to $4.15 from $2.60.

Business phone rate will climb to $14.20 from $6.75 for an individual line and to $8.10 from $4.40 for a multi-party line.

Living Costs Hit New Peak

OTTAWA (CP)—Living costs in Canada rose to a record high in November with the consumer price index increasing three-tenths of a point or one-fifth of one per cent to 135.9 from 135.6 a month earlier.

The bureau of statistics said Tuesday that the index at Nov. 1 was 1.4 per cent higher than the November, 1963, index of 134. The index is based on 1949 prices equalling 100.

Logging Blamed In Flood Deaths

MANILA (AP) — Forty-nine bodies of flood victims have been found in northern Mindanao Island, The Philippines.

Floods struck for the second time last Friday after heavy rains. Thousands of people were reported homeless. Deforestation caused by indiscriminate logging was blamed.

Ambush Kills 12

SAIGON (AP) — Viet Cong guerrillas overran a small outpost at the southern tip of Viet Nam today, killing 12 soldiers including three Americans, and wounding 10 South Vietnamese soldiers.

BRAND NAME HARDWARE SALE!

Soldering Gun
Weller's dual heat soldering gun. 100 and 140 watts, spotlight, thin tip. Instant heat.
SALE PRICE 7.88

Handyman Plane
9" plane with full 2" cutter. Hardwood handle, fully adjustable blade. Stanley's tool for the hobbyist.
SALE PRICE 6.49

Uni-Driver
Cluthe's quality combination screw driver, featuring 3 Phillips bit, 3 Robertson bit and 1 slot bit. Heavy duty non-slip chuck.
SALE PRICE 2.98

Tool Box
Medium gauge steel, well-hinged lid. Lift-out tray and hasp for secure fastening. Help Dad to keep his tools together.
SALE PRICE 4.99

Bench Vise
Every man's necessary tool for around the home. Features a swivel base and 4" jaws.
SALE PRICE 9.88

Sandvik Handsaw
Featuring a 24" blade with 10 pt. teeth, laminated hardwood handle. For plywood, mouldings and finishings.
SALE PRICE 3.98

Stanley Mitre Box
Here's a valuable tool for the home handyman's shop, and woodworking hobbyist. Features a metal frame, positive lock-on swivel for all common angles. Complete with back saw. SALE PRICE 9.98

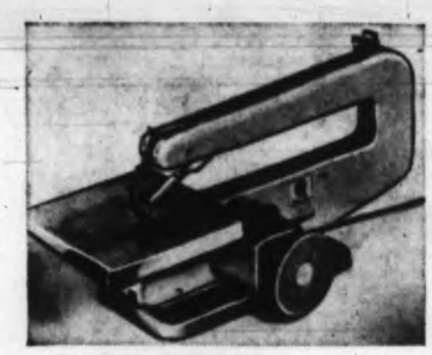

Dremel Jig Saw
This combination 15" jig saw and 4" disc sander handles everything from intricate scroll work to full-size furniture. Cuts 1¾" wood, 18-gauge copper, ¼" aluminum, 1/16" steel. Complete with power takeoff, disc sander attachment, 3 sanding discs and 4 saw blades. SALE PRICE ... 49.99

No. 2 Dremel Kit
This kit is equipped with a powerful No. 2 Moto-tool. Grinds, carves, reams, polishes, routes, engraves, etc. Produces 27,000 rpm. Equipped with accessories. Includes No. 2 Moto-tool assortment of 23 accessories and steel storage case.
SALE PRICE 44.99

Dymo Home Labelmaker Kit
Ideal for labelling books, lunch kits, etc. Dymo does it with professional results. You simply dial the letters and out comes a plastic label with self-sticking back. Gun and 1 roll of tape.
SALE PRICE 7.77

Woodward's Hardware, Main Floor

Bright Gift Ideas by Sunbeam

Gifts that make an instant 'hit' . . . and make chores lighter and brighter! How about some of these . . . for leading ladies . . . on your Christmas list!

"SUNBEAM" Frying Pan
The versatile pan for all-purpose cooking . . . bacon and eggs to a good-sized roast. Completely immersible for washing, temperature guide on handle. Two sizes:
10" Model FPM-53 ... 24.75 12" Model FPL-5MC ... 29.75

"SUNBEAM" Carousel Rotisserie Broiler
A gift the entire family will appreciate! "Carousel" Rotisserie that goes 'round 'n' 'round to broil meats with finest results. Has capacity for two good-sized fowl, or an 8-lb. roast, and is designed with aluminum cover, heat-resistant glass top, removable for loading.
PRICE 36.75

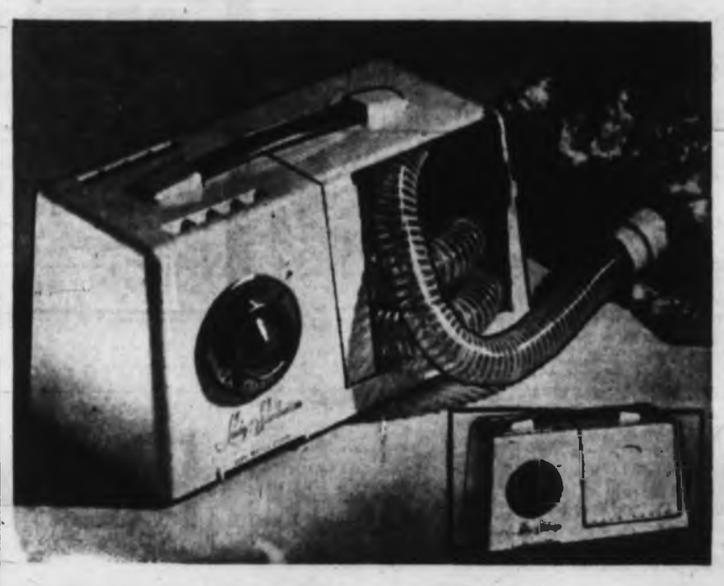

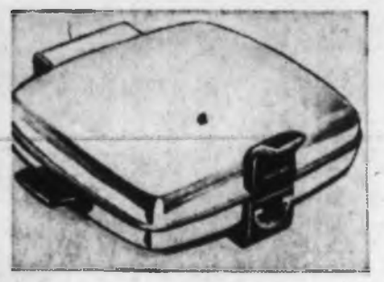

"SUNBEAM" Waffle Baker
Fry waffles or grill sandwiches on this "Sunbeam." Designed with light that flicks on when waffles are cooked. Smooth grid snaps into place for grilling sandwiches. PRICE 42.00

"SUNBEAM" Automatic 12-Cup Percolator
Coffee brewed as it should be with this de luxe automatic percolator in gleaming chrome finish nickel. Automatic thermostatic control keeps coffee hot at the set temperature for hours. Extra large 12-cup capacity . . . ideal for the larger family . . . and when friends gather 'round at Yuletide.
PRICE 36.75

Specially Priced!

LADIES' SUNBEAM HAIR DRYER

De luxe in looks and performance! "Lady Sunbeam" dryer in attractive case, with compartment for storing hose and cap . . . vent for drying nails. Four temperature selections—hot, medium, warm and cool. See it . . . buy it now at sizable savings. Wrap it up with your good wishes for Christmas. SALE PRICE 17.44

"SUNBEAM" Steam Iron
"Sunbeam's" finest "Blue Cloud" iron, for effective steam and spraying action. Heat selector dial, stainless steel tank and extra long 10-foot cord. With vinyl tote bag and de-mineralizer.
PRICE 22.95

Jet-Set "SUNBEAM" Hair Dryer
Jet-set Sunbeam means jet-fast drying thanks to a new type of element. De luxe in every way . . . including the ultra smart vanity travel case, self-storing hose. Features a 5-position heat control. A gift she'll thank you for . . . all year.
PRICE 34.75
Buy on Terms! 5.00 per month

Woodward's Housewares, Main Floor

Bring the kiddies to talk to Santa!

He's waiting to greet them in Woodward's Santa House with candy treats and souvenirs! Outside Mall, opposite Food Floor entrance.

SANTA'S HOURS: Daily 12:30 to 5:30 p.m. Thursday and Friday 12:30 to 5:00 p.m. and 6:30 to 8:30 p.m. Saturday 9:30 a.m. to 5:30

Take the Bus from Downtown—Right into the Mayfair Mall
Leaves Douglas and Yates every half hour. Times—Monday, Tuesday, Wednesday and Saturday: 8:45 a.m. to 11:45 on the quarter hour; 12:30 to 6 p.m. on the half hour. Thursday and Friday 'til 9.

Woodward's Mayfair Phone 386-3322; Outside Victoria, Zenith 6544 (Toll Free). Store hours: 9:30 to 6 p.m. Evening shopping Thursdays and Fridays 'til 9.

Stock Quotations-Market Reports

Toronto Industrials

Quotations are in cents unless marked $. x—Odd lot, xd—Ex-dividend, xr—Ex-rights, xw—Ex-warrants. The net change is from the previous board-lot closing sale.

Stock	Sales	High	Low	Close	Net Ch'ge
Abacan	250	80	80	80	+5
Abitibi	7040	13¼	13	13¼	— ¼
Acklnd	100	250	250	250	
Acklnd pr	120	25¼	25	25	+ ¼
Alta Gas	2495	36¾	36	36¾	+ ¾
Alt Gas Ppr	20	x109½	109½	109½	+ ¼
Alta Gas w	1300	1000	900	1000	
Alta Nat	100	20½	20½	20½	— ½
Alg Cen	2700	5	5	5	— ½
Alg Cen w	1900	365	360	365	—35
Algoma	352	68	67½	67½	— ½
Alumini	4095	32	31½	31½	+ ½
Alum 4½pr	1324	42½	42½	42½	— ½
Alum 1pr 4	215	23	23	23	
Alum 2p 4½	675	44½	43½	43½	
Analog	300	5½	5½	5½	
Analog w	1400	130	125	130	+10
Anthes A	700	30	29½	30	
Anthes Cpr	15	x104	104	104	+ ½
Argus	325	17	17	17	
Arg Ppr	75	53½	52½	52½	+ ½
Arg C P pr	300	13½	13½	13½	
Arg 250 pr	100	32½	32½	32½	— ½
Arg 300 pr	75	33½	33½	33½	+ ½
Allan Gpr	200	25	25½	25	
Atl Sugar	400	x15½	15½	15½	+ ½
Auto El	1200	455	475	475	+20
Bank Mont	282	68	67½	68	+ ½
Bank NS	215	79	78½	79	+ ½
Barcelona	227	45	5	5	— ½
Bath P A	425	9½	9½	9½	+ ½
Bath P w	255	x10½	10½	10½	
Bell Tel	400	43½	43½	43½	+1½
Bell Phone	4595	61½	61½	61½	— ½
Bicks	535	12	11½	11½	+ ½
Bow-M pr	114	52	52	52	
Bramalea	245	9½	9½	9½	— ½
Brazos W	350	325	325	325	—30
Brasil	3442	415	410	415	—30
Br Tnk	1000	200	200	200	
BA Oil	2100	34½	34½	34½	
BC Forest	4260	28½	28	28½	— ½
BC Pow	8045	50	48	50	+2
BC Sugar	200	x67½	67½	67½	—1½
BC Sug pr	422	19½	19½	19½	
BC Phone	60	67	67	67	— ½
BCPh 5½ pr	25	x105½	105½	105½	
BCPh 4% pr	50	x101½	101	101	— ½
BCPh 4½ pr	15	96	96	96	+1
Brecorville	125	7½	7½	7½	
Brooks pr	250	22½	22½	22½	
Bulolo	100	6½	6½	6½	— ½
Burns	1291	16½	16½	16½	+ ½
Cabot	2578	42	38	42	+3
Cal Pow	6950	20	19½	19½	
Can Bread	100	9½	9½	9½	
Can Cem	265	x40½	40	40½	+ ½
Can Cempr	36	29½	29½	29½	
CD Sug	21	25½	25½	25½	
Can Foils A	25	31½	31½	31½	—1½
CI Fndry	55	41½	41½	41½	
Can Malt	212	24	24	24	— ½
C Pack B	225	76½	76½	76½	+ ½
Can Perm	45	72	72	72	
CSL	125	33	33	33	
CSL pr	200	6½	6½	6½	
Can Wire B	620	20½	20	20½	+ ½
CAE	475	9½	9½	9½	— ½
C Brew	4323	10½	10½	10½	— ½
C Brew Apr	480	30½	30½	30½	— ½
C Brew Bpr	160	34	34	34	
C B Al A w	2550	260	250	250	+5
C B Al B w	100	260	250	260	+15
Cdn Car A	175	x14½	14½	14½	— ½
C Chem w	3410	325	300	325	+20
C Coll Bpr	124	19½	19½	19½	
C Dredge	100	280	280	280	—8
C Found	270	5½	5½	5½	
C Found pr	425	17½	17½	17½	
C G Inv	90	8½	8½	8½	— ½
CG Sec A	200	x14½	14½	14½	
C Hydro	30	25	25	25	+ ½
C Imp Bk C	377	69	68½	69	+ ½
C Ind Gas	1596	11½	11½	11½	
C Ind Gas p	600	x14½	14½	14½	— ½
CIL	250	23	23	23	— ½
C Mare	275	400	400	400	
CPR	2902	32½	32½	32½	— ½
Cdn Pet	237	13½	13½	13½	
C Refract	900	17½	16½	17½	+ ½
Cdn Salt	100	25	25	25	
C Util	420	x38½	38½	38½	
C Util pr	40	x104	104	104	+1
CWN G as	100	17½	17½	17½	— ½
C Westng	40	47½	47½	47½	
C W Prop	145	425	425	425	—25
Caribbean	300	9½	9½	9½	+ ½
Chemcell	1355	17	16½	17	+ ½
Chrysler	636	x65½	65	65½	+ ½
Claitone	2220	7½	7½	7½	— ½
Clairton w	2560	350	335	350	—30
Col Cell	1030	x10½	10½	10½	
C Savings	250	17	17	17	
Con Bake	25	5½	5½	5½	
Con Bldg	2110	37½	37½	37½	
Con Bldg pr	100	8½	8½	8½	
Con Bldg w	75	325	325	325	+15
Con M S	1945	41	41	41	— ½
Con Paper	1153	x41½	41	41	
Con Gas	8395	12½	12½	12½	
Copp Clark	120	9½	9½	9½	— ½
Corby vt	1395	21	21	21	
Corby B	260	x20½	20	20½	
Coronation	25	6½	6½	6½	
Cosmin pr	30	25	25	25	+ ½
Coron 2 w	100	130	130	130	—5
Crain RL	150	x19½	19½	19½	— ½
Crestbrk	200	440	440	440	
Crush Int	2100	x12½	12	12½	
Cygnus A	832	425	425	425	
Cygnus B	461	460	460	460	—10
Delta Bpr	220	x113	112½	112½	+ ½
Dist Seag	1975	x33½	33	33½	— ½
D Bridge	2932	x24½	23½	24½	+ ½
Dom Elect	425	x17½	17½	17½	— ½
Dofasco xd	2330	22½	22	22½	— ½
Dom Glass	400	x16½	16½	16½	
D Magnes	100	11	11	11	—1
Dom Stores	1965	x23½	23½	23½	
Dom Tar	2975	29½	29½	29½	+ ½
Dom Text	318	x31½	31	31½	+ ½
Du Pont	830	x54½	54	54½	+ ½
East Ch Tr	x10	49	49	49	
Eddy Mich	100	44	44	44	
Emco	100	x18½	18½	18½	— ½
Exquite A w	200	150	150	150	—5
Falcon	679	x44½	44½	44½	
Fam Play	125	x21½	21½	21½	
Fanny F	25	x41½	41½	41½	+ ½
Fed Farms	400	5½	5½	5½	
Fed Gr pr	25	x29½	29½	29½	— ½
Fleet Mfg	1500	11	11	11	+4
Ford US	x10	59	59	59	
Ford Cda	x22	x172	172	172	
FPE.Plon A	400	x11½	11½	11½	
Fraser	475	x32½	32½	32½	— ½
Freiman	725	5½	5½	5½	
Frost A	100	20	20	20	
Fruehauf	350	9½	9½	9½	+ ½
G Dynam	130	38	38	38	
GMC	x151	x101½	100	101½	
GP Drill A	200	149	149	149	+3
GS W pr	25	99	99	99	
Globe A	300	14	13½	14	— ½
GL Paper	1415	x34½	33½	33½	— ½
GL Power	220	x38½	38	38½	+ ½
GN Cap Bw	500	41	40	41	
GW Coal A	325	5	5	5	
Gr Wpg G	2025	20	19½	19½	
Greyhnd	850	x13½	13½	13½	
Guar Tr	25	x69½	69½	69½	+ ½
Hand Cl A	100	32½	32½	32½	+ ½
Hard Carp	245	x33½	33½	33½	
Hard Carp A	300	x39½	39½	39½	
Hawker-S	700	6½	6½	6½	
Holden A	x25	x12½	12½	12½	
Home A	2202	x19½	19½	19½	
Home B	2606	x19½	19½	19½	+ ½
Home rts	41156	72	72	72	—2
Horne Pf	2450	320	310	315	—10
HBC	356	x15½	15½	15½	+ ½
H B Oil G	627	x16½	16½	16½	
Hur Erie	140	66	66	66	— ½
Husky	4345	x11½	10½	11	— ½
Husky A pr	55	x53½	53½	53½	+ ½
Husky Bpr	125	x53½	53½	53½	
Husky D wts	200	480	480	480	+20
Imp Life xd	40	x235	234	235	+6
Imp Oil	1906	x35½	35½	35½	— ½
Imp Tob	220	x14½	14½	14½	— ½
Imp Tob pr	100	6½	6½	6½	
Ind Accep	1898	x25½	25½	25½	+ ½
Ind Min	630	9½	9½	9½	+ ½
Ind Min rts	3949	4	3	3	—1
Ind Wire	100	165	165	165	
Inglis	600	235	235	235	—35
Inland Gas	2230	9½	9½	9½	+ ½
Inland Gpr	125	x20½	20½	20½	
Inland Gw	100	35	35	35	
Int-City Gas	250	10	10	10	
IBM	x9	x441	441	441	
IMC	200	42	41	41	— ½
Int Nickel	1903	x91½	91	91½	+ ½
Int Util	1175	29	28½	29	+ ½
Int Util pr	100	x52½	52½	52½	— ½
Inter PL	435	x94½	94½	94½	— ½
Int Stl P	3615	49	49	49	—1
Inv Group	520	x13½	13½	13½	
Inv Grp A	3210	x17½	17½	17½	— ½
ITL Ind	x30	8½	8½	8½	
ITL Ind pr	x25	x22½	22½	22½	
Jefferson	3775	x10½	10½	10½	
Jeff Bw	3500	365	370	370	—10
Jockey C	3110	445	445	445	—10
Jock Ppr	210	x10½	10½	10½	
Jock w	1500	46	46	46	—2
Kelly wts	500	110	110	110	—5
Kelsey Co	200	x10½	10½	10½	
Labatt	270	x20½	20½	20½	
Laforge	230	x12½	12½	12½	
Laforge A	500	x12½	12½	12½	— ½
Lakeland	x20	6½	6½	6½	
Lakeland w	200	4½	4½	4½	—15
Lambton L	100	7½	7½	7½	+ ½
Laura Sec	265	x21½	21½	21½	+ ½
Lau Fin	543	15½	15	15	
Lau F 200	234	43	42½	43	+ ½
Lau Fin 140	56	x26	26	26	+ ½
Lau Fin 62w	100	420	420	420	+25
Levy	8275	x13½	12½	13	—1½
Levy A pr	2855	x12½	12½	12½	— ½
Levy Bpr	1825	x20	19	19½	— ½
LobCo A	2855	8½	8½	8½	
LobCo B	950	8½	8½	8½	
LobCo pr	150	x49½	49½	49½	+ ½
LobG 1pr	630	32	32	32	+ ½
Loeb M	1945	11	10½	11	+ ½
MB and PR	2729	x33½	33	33	— ½
Magna El	100	290	290	290	
Maher	100	x39½	39½	39½	+ ½
MLF Gard	25	60	60	60	
M Leaf Mill	400	x16½	16	16½	+ ½
Mass-F	8065	x28½	27½	28	— ½
MEPC	x25	140	140	140	
Met Stores	400	110	10	10	
Mid-West	4000	130	130	130	+5
Midson A	257	x37½	36½	37½	+ ½
Molson B	67	30	30	30	— ½
Mon Foods	1600	6½	6½	6½	
Montex	1500	x15½	15½	15½	— ½
Montex pr	1430	x15½	15½	15½	
Montex w	1615	x11½	11	11½	
Mont Loco	475	116	115½	115½	— ½
Mont Trst	110	x103	103	103	+1
Moore	900	x56½	57½	56	—1
Morse A	180	x13½	13½	13½	— ½
Nat Contain	500	5½	5½	5½	— ½
Nat Dr pr	400	13	13	13	
Nat Trust	220	x24	24	24	
Neon	200	x10½	10½	10½	+ ½
Noranda	2409	x30½	30	30½	+ ½
NO NGas	200	x22½	22½	22½	— ½
Nor Phone	921	x11½	11	11	— ½
Nor Tar Ch	100	300	300	300	—5
Nor Tar pr	x30	x22½	22½	22½	
NS LP	100	29	29	29	+1
N Phone rts	10978	65	60	60	—1
Ocean Cem	300	x22½	22	22½	— ½
Ogilvie	560	14	14	14	
Ont Steel	30	x27½	27½	27½	+ ½
Ont Store	200	240	240	240	
Oshawa A	117	x35½	35½	35½	+ ½
Pac Pete	1745	12	11½	11½	+ ½
Pac Pete	550	675	675	675	—10
Peel Elder	110	6½	6½	6½	— ½
Pembina	2600	x11½	10½	10½	— ½
Pow Corp	2540	x15½	15	15½	
Premium	600	180	180	180	
Price Bros	750	340	39½	40	
QN Gas	3372	x11½	11½	11½	
QN Gas pr	235	x156	156	156	+1½
QN Gas 2pw	120	22	22	22	+2
QN Gas 43w	500	630	630	630	—5
Reichhold	300	x27½	27	27	
Reveistoke	500	11	11	11	
Revenue pr	200	25	25	25	— ½
R Yarns	115	6½	6½	6½	
R Stobwell	200	415	415	415	—5
Robinson	25	x11½	11½	11½	+ ½
Romfield	600	185	185	185	—5
Royal Bank	1008	79	78½	78½	+ ½
Ryl Oak A	x10	x11½	11½	11½	
St Maurice	100	31	31	31	
Salada	2205	x12	11½	11½	
Sayvette	1900	105	105	105	—10
Seven Arts	250	x17½	17½	17½	— ½
Shell Can	2227	x30½	30½	30½	— ½
Shell 1pr	250	x28½	28½	28½	+ ½
Shell 1w	2032	780	770	780	—5
Shop Serve	710	x16½	16½	16½	
Shop City	100	330	330	330	+10
Shelly's	285	300	300	300	
Silknit	175	x10½	10½	10½	— ½
Silverwd A	150	x15½	15½	15½	
Simpsons	100	x27½	27½	27½	— ½
Slater Steel	200	x16½	16½	16½	— ½
Slater A w	250	750	750	750	
Sal B 5½pr	300	x20½	20½	20½	
Southern	150	x22	21½	22	+ ½
Stafford xd	110	445	445	445	
S Pac	170	x17½	17½	17½	
St Radio	x10	12	12	12	
Steel Can	17084	x38½	38½	38½	+ ½
Steinberg A	510	x34½	33½	34½	+ ½
Supteel ord	270	21	21	21	
Texaco	115	x54½	54½	54½	
Texmo pr	200	89	89	89	
Tor-Dom Bk	483	70	69½	70	— ½
Texpac	200	9½	9½	9½	— ½
Tor Star pr	50	56	56	56	— ½
T Fin A	3465	x13½	13½	13½	— ½
T Fin B	2000	14	14	14	— ½
Transair	100	260	260	260	—15
Tr Can PL	4307	x39½	39½	39½	
Trans-Mt	2535	x29½	29	29½	+ ½
Trans PPL	2625	10	9½	10	
Turnbull	1315	x11½	11½	11½	
Tw C Gas	x5	8½	8½	8½	
Union Acc	675	x10½	10	10	— ½
Un Acc 2pr	x25	11	11	11	
Un Carbide	1365	x38½	38	38½	— ½
Un Gas	2217	x34½	34	34½	+ ½
U Gas Apr	100	34	34	34	+1
U Gas Bpr	25	x56½	56½	56½	
U Corp B	900	x11½	11½	11½	
U Corp pr	25	30	30	30	
Un Steel	325	49	48	49	—20
Venez Pw	300	40	40	40	—10
Veneer pr	100	37	37	37	
Versafood	500	310	305	310	+8
Versatile	1020	x13½	13½	13½	
Vic G Tr	150	x16	16	16	
Vulcan	200	290	290	290	—35
Walk GW	2092	x35½	35½	35½	— ½
Wat Equip	940	x10½	10	10	
Webb Enp	100	38	38	38	—2
Weldwood	500	x14	13½	14	+ ½
Well Fin te	310	6½	6½	6½	
West Ind	130	80	80	80	+3
West Ind A	300	180	175	180	+3
Westcoast	1749	x15½	15½	15½	— ½
Westeel	400	13	13	13	
W Pacific	275	17	16½	16½	
Weston A	580	x17½	17½	17½	
Weston B	871	x18½	18½	18½	
Wstn 4½pr	425	x99½	99½	99½	
West A wts	1144	920	910	910	+5
Woodwd A	1100	x25½	25½	25½	+ ½
Zellers	185	x14	14	14	

Active Stocks

NEW YORK

Volume		Close	Change
203000	Cons Nat Gas	42	+3½
123600	RCA	36½	— ½
97400	Tex. Gulf Sul	49½	—1½
96800	Chrysler	62	+1½
79300	Un Carbide	125½	—2½
57900	Westinghouse Elec	46½	—4
46000	Brunswick	8	unch.
43500	Lear Siegler	33½	+1½
43100	Pan Am	26½	—½
38700	E. W. Bliss	16	+ ½
36100	Boeing Co	70	+ ½
33600	Sperry Rand	13½	— ½
30800	Am Tel & Tel	67½	unch.
29000	US Steel	51½	—½

MONTREAL

4180	Dist Seagrams	33½	— ½
4048	Abitibi	13½	+ ½
3671	Brasil	4.15	+10
3300	Commodore	6½	+ ½
3211	Steloco	26½	+ ½
2945	Price Bros	40	+ ½
2885	Domtn Bridge	34	
2775	Massey	27½	—1
2639	Asbestos	23	+ ½
2504	Aluminium pfd	42½	— ½

Mines and Oils

50300	Chipman	38	
39200	Equity Ex	37	+1½
35000	Mistango	42	
26200	Fano	13½	
20000	New Imperial	2.47	—8

Toronto Mines

Stock	Sales	High	Low	Close	Net Ch'ge
Acad Uran	3500	7	7	7	+ ½
Accra	13450	28	25	27	
Affiliated	650	630	625	625	—10
Agnico	26824	112	105	110	+2
Akaitcho	3100	78	75	78	+3
Am Llarder	2535	17	16½	16½	— ½
Amal Rare	1325	9	9	9	
A Am Moly	2050	177	172	172	+1
Ang Rouyn	25600	141	132	138	—2
Anuk	20049	14	12	13	—2
Area	3740	260	230	240	—5
Arjon	2000	9½	9	9	— ½
Argosy	12992	33	30	31	—1
Argosy rts	13963	6	3	6	
Ar'Arcad Dev	500	8	8	8	
Ark C Cop	6700	110	105	105	—2
Barnat	600	74	74	74	—1
Bary Expl	1000	22	22	22	— ½
Bibis	30300	13	11	13	+1
Belcher	1519	37	36	36	+1
Beleterra	43000	56	49	52	+7
Bethlem	1230	800	790	800	+45
Bevcon	5170	14½	12	14½	+2½
Bilds	8000	25	24	25	+1
Bidcop	1000	6½	6½	6½	— ½
Big Nama	1350	40	40	40	
Black Bay	3000	10½	10½	10½	
Bounty Ex	600	29	29	29	
Bralorne	3730	480	460	475	+10
Broul Reef	1200	28½	27	28½	— ½
Brunswk	2436	x14½	14½	14½	
Bunker H	13000	24½	23	24½	+1½
Cable	1048	14½	14½	14½	— ½
Cadamet	16125	13	12	12	—1
Camflo	8300	299	292	299	+1
Camp Chib	2430	415	405	405	—15
Camp RL	500	320	19½	20	+ ½
C Tung	500	114	114	114	
Cam Mines	30750	28	23	26	+2
C Austral	300	8	8	8	+ ½
C Dyno	3050	140	138	140	
C Faraday	440	296	290	290	—6
Cdn Kely	169000	40	35	39	+4
Candore	15666	13	13	13	
Captain	1000	7½	7½	7½	— ½
Cariboo	2000	67	65	65	—2
Cassiar	1850	12	11½	12	
Cent Pat	1600	127	125	125	
Cheskirk	10300	11½	10½	10½	— ½
Chester	18200	14½	14	14½	
Chib-Kay	4000	13	13	13	
Chib M	26000	41	37	40	+4
Chibou	6300	117	113	113	—2
Chrom	1000	120	120	120	
Coch Will	6400	299	287	290	—5
Coin Lake	500	20	20	20	
Comb Met	4000	20	20	20	
Coniagas	1000	78	75	75	
Con-Key	1400	11½	11½	11½	+ ½
Con Shaw	1000	18½	18½	18½	— ½
C Bellek	7825	8½	8½	8½	+ ½
Cons Brewis	2000	21	20½	20½	— ½
C Callinan	17000	34	33½	33½	— ½
C Fen	1600	14½	14½	14½	
Con Gillies	1000	9	9	9	
C Hall	3325	26½	26	26	
C Mogul	18300	480	445	455	+5
C Morrison	44700	112	107	109	+2
C Mosher	1350	130	126	126	—4
Con Negus	32000	16	15	15½	
Con Nichol	666	11	11	11	
C Northld	1000	20½	20½	20½	
C Rambler	7100	183	180	180	
C Red Pop	1300	8½	8½	8½	— ½
C Regcourt	8200	17	16	16	
C Sannorm	7500	9	9	9	—1
Conwest	200	490	490	490	
Cop Corp	4000	46	45	45	
Copfield	1000	120	120	120	—1
Cop-Man	26000	13½	12	13	+ ½
Coulee	6500	28	27	28	+1
Courvan	4000	25	25	25	
Cowich	3500	42	41	42	+1
Craigmt	1140	x16½	16½	16½	— ½
Crainor	2000	12½	12½	12½	
Crowpat	2000	8	8	8	
Cusco	10500	11	10½	10½	
Dasring	2500	14	13½	13½	— ½
Deer Horn	1300	64	64	64	—1
D'Eldona	4500	10½	10	10½	+ ½
Delhi Pan	9000	22	20	21	+ ½
Denison	1469	x16½	16½	16½	
Dickson	1050	330	320	325	
Discovery	605	305	305	305	
Dome	500	x35½	35½	35½	+1½
Donalda	2500	5½	5½	5½	
Duranbe	500	25	25	25	
Duvan	3500	13	13	13	
East Mal	100	160	160	160	
East Sull	935	460	460	460	—10
E'West T	5600	11½	11½	11½	— ½
F Mar	1330	315	310	310	—5
Fencevor	2100	14½	14	14	
Frobex	1028	90	90	90	+1
Gaitwin	1200	4½	4½	4½	— ½
Gerc Mines	2236	x43½	43	43	
Gerex	20100	27½	26	26	—2
Get Maust	400	145	145	145	
Giant YK	804	x15½	15	15	
Glacier	1000	12	12	12	+1
Glenn Exp	9800	13	12½	12½	
GP Mining	2500	39½	39	39	
Goldray	14333	48	45	46	—2
Grandac	700	645	630	630	+5
Gulch	2500	9	9	9	
Gulf L	3000	16	15	16	
Gunnar	2186	485	475	480	—5
Hard Rock	45000	12½	11	12½	+1½
Har-Min	1100	8	8	8	
Hastings	1900	375	360	360	+10
Headway	10000	19½	18	18	—1½
Heath	7000	6	5½	6	+ ½
High-Bell	570	775	765	775	
Hollinger	1415	x35½	35½	35½	— ½
Hud Bay	1138	70	69½	70	+ ½
Hu-Pam	2500	10½	10½	10½	
Hydra Ex	2272	23	23	23	
Int Metform	1700	132	132	132	+2
J Kenville	1300	26	24	26	+1
Irish Cop	8000	35	34	35	+1
Iron Bay	400	104	104	104	+1
Ino	16600	320	298	310	+12
J Waite	500	13	13	13	—1½
Jacobus	4000	15	14½	15	+1
Jaye Exp	148100	29	26	29	+2
Jelex	7800	25½	25	25	+ ½
Joliet	3700	34	33½	33½	— ½
Jonsmith	14200	24	23	23½	+ ½
Joutel	500	105	101	101	—3
Jowsey	1744	52	52	52	—4
Kerr Add	1020	785	780	780	+10
K Anacon	1104	207	205	207	—6
Kirk Min	1300	15	15	15	
Kopan	5000	13	13	13	+1
L Dufault	2155	x12½	11½	11½	— ½
Lakehead	1100	22	22	22	+1
Lake Ling	6000	8½	8	8	—1
L Cos	2000	15½	15½	15½	
La Luz	2790	970	820	950	—10
Langis	10800	41	40	40	
Latin AM	8000	14½	14	14	
Leitch	3050	500	480	490	+5
Lencourt	3400	7½	7½	7½	+ ½
Liberian	131	13	13	13	— ½
Lit. Lac	100	182	182	182	
Lorado	42821	188	175	185	+10
Louvicr	8800	18	18½	18½	— ½
Lyndhst	3500	7	7	7	
Macassa	7120	230	220	220	
Macdon	11500	41	37	39½	— ½
MacLeod	500	65	65	65	
Madsen	16100	220	211	217	
Magnet

Ringo, George Slept Here

HOUSTON (UPI)—A charitable organization raised $1,803 by charging teen-agers $1 to stretch out in twin beds slept in by Beatles George Harrison and Ringo Starr. The beds were donated by a Dallas motel where the English group stayed on their U.S. tour. The money will be used to buy Christmas presents for patients in the Austin State Mental Hospital.

THE
PHENOMENON
OF
COMPOUNDING

7½% compounded quarterly over a 5-year period effects an average annual growth of NINE PER CENT.
Watch it happen to $1,000.00:

Qtr.	Qtr.	Qtr.
1—$1,018.75	8—$1,160.21	15—$1,321.35
2— 1,037.85	9— 1,181.96	16— 1,346.13
3— 1,057.31	10— 1,204.12	17— 1,371.38
4— 1,077.13	11— 1,226.70	18— 1,397.[illegible]
5— 1,097.33	12— 1,249.70	19— 1,423.50
6— 1,117.90	13— 1,273.14	20— 1,450.00
7— 1,138.86	14— 1,297.02	

So for those who use investment for savings, it is the most profitable means. Victoria Mortgage Corp. Ltd. offers 7½% on 5-year debentures; 7¼% 2½ years; 7% 1 year (all callable on death). 6% Demand. Interest paid quarterly (or compounded on request). Current Mortgages average 37% of appraised security. Share Capital further secures the debenture holder. For prospectus: Douglas Hawkes, 817 Fort. 384-7128.

For a Demonstration
Phone
VICTORIA PHOTO SUPPLY
1015 Douglas 385-3458

FOR CITY COUNCIL

VOTE DICKIE
FOR
1. A tax cut.
2. Smoke control enforcement.
3. No increase in bus fares.
4. Rebuilding the stadium at Athletic Park.
5. Amalgamation — with under-developed areas paying their own local improvements.

(Inserted by Dickie for Alderman Committee)

Casey

Curtis

* * *

Before Downtown Expansion

Saanich Council Wants Branch Libraries

By GARY OAKES

Saanich council wants branch libraries established in the municipality before the central library is expanded.

Council representatives plan to bring this point up at Thursday's intermunicipal committee meeting.

A motion opposing the acquisition of more land or buildings for the central library "at this time" was unanimously passed by council Monday night.

VAINSTEIN REPORT

In included a recommendation that the 1962 Vainstein report, as far as it affects Saanich, be implemented as soon as possible.

The report recommended, among other things, the establishment of branch libraries in Saanich and acquisition of voting power for Saanich on the Greater Victoria Library Board.

Armed with the motion Reeve Hugh Curtis and Coun. Joseph Casey will plead the case for Saanich at the Thursday meeting.

ONE OPINION

Reeve Curtis denied published reports that Saanich is ready to quit the library board if it doesn't get its own way.

He said suggestions that council pull out of the board and set up its own library system originated from one councillor, Gregory Cook, and not the entire council.

IMPROVE IT

"We should improve what we have, not replace it," the reeve said.

Mr. Curtis pointed out that all councillors are distressed at some aspects of the present library arrangement but felt everyone concerned should be trying to better it.

First Election For Nigeria

LAGOS (AP) — Nigeria's Parliament was dissolved Tuesday in preparation for the country's first general election in 1960. The election date is expected to be announced shortly.

'Summit' Meeting for B.C.

The first "summit" meeting between school trustees and municipal representatives at the provincial level was held in Victoria Tuesday.

The meeting, expected to become an annual affair involving the executives of the B.C. School Trustees' Association and the Union of B.C. Municipalities, was the brainchild of Municipal Affairs Minister Dan Campbell.

Education Minister Leslie Peterson also sat in on the discussion which covered a broad range of topics and was preceded by a luncheon in the Empress Hotel.

Mr. Campbell said the meeting aimed at better liaison at both the provincial and local levels between municipalities and school boards.

"Both these groups of elected officials are after the same taxpayers' dollar," he said.

Mr. Campbell said that among the possible resulting benefits to taxpayers were joint use of parks and school facilities.

There were also savings to be gained on questions of employees and wages, the minister said.

UBCM president Reeve Peter Jenewein of Maple Ridge and vice-president Mayor R. B. Wilson were among those who represented municipalities.

W. J. Peck, of Cowichan Bay, president of the B.C. School Trustees' Association headed the trustees delegation.

ASTHMA & WHEEZING COUGH

If you cough, wheeze, and find it hard to breathe and sleep because of attacks of Bronchitis or Asthma; you can get quick help by asking your druggist for AZMO-TABS. A course of AZMO-TABS treatment usually quickly thins, loosens and helps remove sticky, choking phlegm that makes you cough and wheeze and be short of breath. Then you can sleep better, breathe freer and enjoy life. Get AZMO-TABS today, feel better fast. Advt.

INTERNATIONAL AUTOMOBILE
LEASE
COAST-TO-COAST SERVICE
CUSTOM-TAILORED LEASES
From $49.00 per month
383-4913
YATES ST. LEASE
A Division of OLSON - FORD
Sales and Service Ltd.

O.F.C.
CANADIAN WHISKY
One of Canada's 3 Great Whiskies
PROUDLY EXPORTED TO MORE THAN 50 COUNTRIES
DISTILLED, MATURED AND BOTTLED IN CANADA BY CANADIAN SCHENLEY DISTILLERIES LTD.

This advertisement is not published or displayed by the Liquor Control Board or by the Government of British Columbia.

IT LEAVES YOU BREATHLESS

the vodka of vodkas

Smirnoff

THE GREATEST NAME IN **VODKA**

This advertisement is not published or displayed by the Liquor Control Board or by the Government of British Columbia

Christmas Brilliants 39c

Burbank—Bright, tasty sugar candy—14-oz. package

Waldorf Assortment Nutty Club, 14-oz. pkg. 39c

Candy Canes Caterline. Pkg. of ..... 8 for canes 39c

Chocolates $1.69

Lowney's Fifth Avenue, 2-lb. box .....

Dairy Box Rowntree's, 1-lb. box $1.75

Mint Patties Ganong's, 8-oz. box 55c

Hazelnut Whirls Duncan's, 15-oz. box $1.98

Nuts and Bolts Tuffy's, 7-oz. pkg. 49c

Cheezies Hawkins, 11-oz. pkg. 59c

Shoestring Potatoes Nalley's, 3-oz. tin ..... 2 for 47c

Pretzel Sticks Bold Gold, 7½-oz. pkg. 35c

Triangle Thins Christie's, 10-oz. pkg. 33c

Nalley's Dippers Chips for dips, 6½-oz. pkg. 49c

Walnut Pieces Glenview, fancy light pieces, 16-oz. pkg. 79c

Glace Cherries Robinson's, red, green or assorted, 5-oz. pkg. 45c

Rice Flour Delta, 16-oz. pkg. 25c

Lemon Juice Sunkist Pure, 6-oz. tin ..... 2 for 29c

Sweet Mixed Pickles Zippy, 24-oz. jar 53c

Sweet Gherkins Bicks, 9-oz. jar 47c

Instant Coffee Nescafe, Special Offer, 6-oz. jar $1.12

Powdered Cream Coffee Mate, 6-oz. jar 57c

Bon Ami Powdered, 12-oz. 2 for 39¢ Cake, 8-oz. ..... 19¢

De Luxe Reading Toys

Suzy Smart ..$13.88
Nancy Nurse, $13.88
Candy Fashion, $13.88
Playmobile ..$13.88
Tiger Joe $13.88
Jungle Jack $9.99

Use our convenient Lay-away Plan

GIFT WRAP

Safeway has a good selection of Gift Wrap, Ribbon, Christmas Cards, Colored String and Tape, Fancy Paper and everything for your Christmas Parcel Wrap.

Snow Star Ice Cream

Vanilla, Strawberry, Chocolate, Neapolitan
3-pint carton ..... 2 for 95c

De Luxe Nut Roll Lucerne Vanilla Ice Cream, covered with chopped nuts. Qt. size 89c

Ice Cream Pies Lucerne Chocolate or Cherry. Qt. size 89c

Ice Cream Cake Lucerne Vanilla Ice Cream and Chocolate Cake, 12-oz. roll 39c

De Luxe Ice Cream Lucerne Party Pride, extra rich and delicious. Pint carton 37c

GRAPEFRUIT JUICE Town House Unsweetened, 48-oz. tin 49c

LONG GRAIN RICE Delta, natural flavor, 2-lb. pkg. 45c

CRISCO SHORTENING Special offer, for your Christmas baking, 1-lb. pkg. 39c

FRUIT DRINKS Empress Apple, Grape or Orange. 48-oz. tin ..... 3 for 79c

CORN OIL Winston House. Special offer, for frying and baking. 32-oz. bottle 69c

BARBECUE RELISH Zippy. 12-oz. jar ..... 2 for 49c

TV Dinners Swanson's Frozen, Assorted meat varieties, 11 oz. each 59c

Clark's Soups Vegetable or Tomato, 10-oz. tin ..... 8 for 89c

Peas and Carrots Town House, Choice, 15-oz. tin ..... 2 for 33c

Fancy Fruit Town House, Australian—Peaches, Pears or Apricots, 28-oz. tin ..... 3 for $1.00

Cranberry Sauce Stuart House, Whole or Jellied, 15-oz. tin ..... 2 for 45c

Meat Pies Manor House or Dale's Frozen, Assorted, 8-oz. each ..... 4 for 89c

Airway Coffee

Grind it fresh when you buy. Fine grown Brazilian Coffees—

1-lb. bag 69c 2-lb. bag $1.35

Half and Half Lucerne Coffee Cream, pint ctn. 28c

Truly Fine. Seamless Nylons

400 Gauge, 15-Denier. Coffee or Beigetone. Sizes 9 to 11. Pair 79c

Drybelt Potatoes

Lethbridge
Canada No. 2—Good Cookers

50-lb. sack $2.39

Fresh Broccoli Imported—Tight green heads, lb. 19c

Fresh Nuts In shell, No. 1 Quality—Filberts, Almonds, Walnuts and Brazils, lb. 53c

Japanese Mandarin

Oranges

Enjoy them now—

Per Box $2.19 Bundle of 2 Boxes $4.29

Fresh Apples

McIntosh, Delicious or Rome Beauty

Okanagan, Commercial Grade, Approx. 19-lb. box, Handi Pak $1.79

SAFEWAY
CANADA SAFEWAY LIMITED

SAFEWAY

Strawberry Jam Argood Pure, 48 fl. oz. tin 99c

Green Peas Taste Tells, Choice Assorted, 15-oz. tin ..... 4 for 59c

Cadet Mallows Lido Chocolate Puffs, pkg. of 24 Bisc. .. 2 for 49c

Tuna Fish Sea Trader Fancy, Solid Light Meat, 7-oz. tin ..... 2 for 65c

Dill Pickles Zippy Plain or Kosher Style, 58-oz. jar 69c

Corn Flakes Kellogg's, 12-oz. pkg. ..... 2 for 59c

Lucerne Bonus Quality

Egg Nog

Rich cream and eggs and spice, so nice, all mixed and ready to pour.

Pt. ctn. 33c Qt. ctn. 59c

Skylark Fresh

Irish Bread 39c

Baked and delivered fresh daily. Package of two 14-oz. loaves .....

Casino

Tea Bags

Delicious, refreshing, pkg. of 100 ..... 69c

Mincemeat

Empress Pure. For the tastiest pies and tarts. 24-oz. jar 49c

ATTENTION SHOPPERS!

NEW! at our Town and Country SAFEWAY Store — a modern Delicatessen Department — Now open for business, with a complete assortment of tasty delicatessen items served from modern up-to-date equipment.

Busy Baker Chocolate Chip

Cookies

So fresh, so good. Loaded with tasty Chocolate Chips, Pkg. of 33 biscuits 43c

Stuffed Olives

Empress Loose Pack Manzanilla, 12-oz. jar 45c

General Electric

Light Bulbs

Best Buy Frosted. 25, 40, 60, 100-Watt ... 4 bulbs 79c

Tom and Jerry Batter Laugh or Hot Buttered Rum Mix, 16-oz. jar		89c
Sparkling Ginger Wine	English, 26-oz. bottle	$1.09
Maraschino Cherries	Town House, Red, 16-oz. jar	59c
B.C. Berry Sugar	2-lb. pkg.	25c
King Oscar Sardines	Packed in oil, 3½-oz. tin	29c
Smoked Oysters	Sea Trader, 3½-oz. tin	27c
Cinnamon Sticks	Empress Pure, pkg.	22c
Cocktail Mixes	Holland House, 16-oz. bottle	89c
Hard Sauce	Crosse & Blackwell, Brandy, 5¼-oz.	69c
Christmas Cake	Mrs. Willman's Old English Fruit Cake, 3 lbs., each	$1.99

LUCERNE

Party Dips

Bonus quality. Try each flavor . . . French Onion, Blue Tang, Garlic or Bacon and Horseradish, 10-oz. carton 45c

Medium Cheddar Cheese	Best Buy. Random cuts, lb.	59c
Sharp Club Cheese	Safeway, Ontario Cheddar, lb.	79c
Dutch Edam Cheese	Berkshire, lb.	93c
Imperial Cheese	McLaren's, 8-oz. pkg.	63c

Blue Bonnet **Margarine** 1-lb. pkg. 2 for 63c

Reynolds **Foil Wrap** Heavy Duty, 18" by 25' roll .. 69c

Pepsodent **Toothpaste** Special offer. Super size tube 75c

Rally **Dog Meal** 4-lb. pkg. 85c

Christmas Carol Sheets available FREE in all Safeway Stores

Baby Beef Steaks

Sirloin, Club Rib, or Round 65c lb.

Government Inspected. Canada Choice, Canada Good .....

ARM BONE ROAST	Baby Beef. Canada Choice, Canada Good, lb.	49c
T-BONE STEAKS	Baby Beef. Canada Choice, Canada Good, lb. ..	79c
PORTERHOUSE STEAKS	Baby Beef, Canada Choice, Canada Good, lb.	89c
SLICED SIDE BACON	Breakfast Delight or Ranch Hand. lb. pkg.	59c

Roasting Chicken

Manor House Frozen Fresh

Fully drawn. Average 3½ to 4½ lbs.

Gr. A lb. 39c

Smoked Cod Fillets	Imported, lb.	49c
Pink Salmon	Whole, average 3½ to 4½ lbs., lb.	49c
Spring Salmon Steaks	Alaska King, lb.	79c
Plate Boiling Beef,	Government Inspected, Baby Beef Canada Choice, Canada Good, lb. ..	19c

BABY BEEF

Blade Steak Government Inspected, Canada Choice, Canada Good, lb. 39c

Rump Roast All Cuts. Government Inspected, Canada Choice, Canada Good, lb. ... 65c

Round Steak Roast Government Inspected, Canada Choice, Canada Good, lb. ... 65c

Ground Beef Ground from Government Inspected Beef, lb. ..... 39c 3 lb. pkg. $1.15

Prices Effective December 9 to 12 IN VICTORIA

We Reserve the Right to Limit Quantities

SAFEWAY

CANADA SAFEWAY LIMITED

Police Seize Seven In Theft of Boats

ST. LOUIS (AP)—Metropolitan police, acting on an informant's tip, seized seven persons Monday and charged one with stealing scores of ornately carved model boats valued at $600,000 from a St. Louis millionaire's home.

WHY TRAIN CREWS OF MAJOR RAILROADS NOW WEAR ACCUTRON® INSTEAD OF A WATCH!

APPROVED BY CANADIAN NATIONAL RAILWAYS

GUARANTEED 99.9977% ACCURATE ON YOUR WRIST*

- ONLY THE ACCUTRON TIMEPIECE does away with the hairspring and balance wheel, parts which limit the accuracy of all watches.
- ONLY THE ACCUTRON TIMEPIECE—with just 12 moving parts—is so rugged, so trouble-free you can forget about usual watch maintenance.
- ONLY THE ACCUTRON TIMEPIECE keeps time by the constant vibrations of a tuning fork activated electronically.
- ONLY THE ACCUTRON TIMEPIECE never needs winding—even off your wrist.

ACCUTRON "262" Stainless steel case, waterproof, sweep second hand. Hand applied markers and with alligator strap. $135.00

ACCUTRON

A RESEARCH BREAKTHROUGH BY BULOVA

COME IN AND SEE OUR SELECTION OF ACCUTRON TIMEPIECES

APPROVED BY CANADIAN NATIONAL, CANADIAN PACIFIC, GREAT NORTHERN AND P.G.E. RAILWAYS

TRADE IN your conventional watch toward the purchase of an ACCUTRON . . . use

SHORES EASY CREDIT TERMS!

SHORES CREDIT JEWELERS

1400 Douglas Street Phone 383-3843

and stores throughout Western Canada

Names in the News

Woman Off Danger List After 'Dying' in Glasgow

GLASGOW — Mrs. Catherine Leask, 35, has been taken off the danger list in Glasgow's Royal Infirmary — and that's real progress. She had been pronounced dead five days ago.

★ ★ ★

SANTA MONICA, Calif. — Actress Sue Lyon, 18, has won an uncontested divorce from Hampton Fancher III claiming, "he left me alone and miserable."

★ ★ ★

BUENOS AIRES — Peronist leaders have pledged that ex-president Juan Peron will return to Argentina before the end of the month.

★ ★ ★

LONDON — Swedish-born movie actress Anita Ekberg said she has always felt more Latin than Nordic, and before long she hopes to take up Italian citizenship.

★ ★ ★

PLATTEVILLE, Wis.—Platteville State University homecoming queen Kathy Mean, 21, was shot and killed in the student union building of the university. Student John Treglown, 19, admitted shooting her three times in the head.

★ ★ ★

VANCOUVER — Mrs. Teresa Paull, 90, a heroine of Vancouver's great fire of 1886, died in hospital here. The mother of the late North Shore Indian leader Andy Paull, she was credited with evacuating many people by canoe on the day of the big fire.

★ ★ ★

EDINBURGH—James Steele, an 80-year-old Scotsman, pleaded guilty here today to counterfeiting 14,144 two-shilling (30 cents) pieces over a period of 6½ years.

★ ★ ★

GALVESTON, Tex. — Jurors deliberated only 14 minutes before deciding that Claude R. Eatherly, 46, who flew reconnaissance for the dropping of the first atomic bomb, is insane.

Sue

★ ★ ★

DUBLIN — Folk singer Burl Ives arrived here to look for a site to build a house. He said he wants to live in Ireland a few months each year to "cool off."

★ ★ ★

WINCHESTER, England—Ramsey Shannon, 33, began serving a life sentence after a murder trial which lasted 52 seconds. Shannon was charged with stabbing his German girl friend, Gisela Meyer, a 29-year-old waitress. She was stabbed 28 times.

★ ★ ★

HACKENSACK, N.J. — Superior Court Judge Morris Pashman has banned the sale of Fanny Hill in New Jersey, ruling that the book is obscene.

★ ★ ★

LONDON — Princess Anne, only daughter of Queen Elizabeth, cracked a finger in a horse riding accident near her boarding school at Beneden.

★ ★ ★

PARIS— The three surviving quintuplets of Mrs. Raymond Sambor are reported doing well and should soon be off the danger list.

★ ★ ★

LONDON—Princess Margaret has declined an invitation to visit Canada next March in time for the 25th anniversary celebrations of the Royal Winnipeg Ballet.

★ ★ ★

DETROIT — The condition of Walter P. Reuther, president of the United Auto Workers union was reported satisfactory after a "small spot" on his right lung was removed.

★ ★ ★

TORONTO—A counter appeal by the Crown against the acquittal of Ralph K. Farris, 53, of Vancouver, on a perjury count has been dismissed by the Ontario Court of Appeal.

★ ★ ★

LOS ANGELES—Actress Dorothy Malone, 38, divorced French actor Jacques Bergerac, 37, and was awarded custody of their two children.

Curator's View

Intellect Not Admired

The athlete and the film star may be more admired than the intellectual but it is the intellectual who leaves his mark on society, Dr. Hsio-Yen Shih, Chinese art expert, said Tuesday.

Dr. Shih, Royal Ontario Museum Oriental department assistant curator, was in Victoria to give a lecture on What Makes Chinese Painting Chinese.

WEST CHANGING

She said the West is moving more toward the Chinese approach to the arts and the painter is beginning to think of himself as an intellectual.

One reason the Chinese have enjoyed the same culture for 3,000 years was that the intellectuals always thought of the arts as part of using the mind. They painted and wrote poetry and music.

"One value shared by all was the value of the mind," she said.

ARTS OF WAR

Even the military in China were intellectuals, taking an intellectual approach to the arts of war.

Not long ago in the west the cultivated gentleman was a sportsman and a soldier.

Dr. Shih thought it a pity that athletes received more acclaim than the thinker and said she hoped that respect for the mind would grow.

Books Abroad

OTTAWA (CP) — Provincial branches of the Federated Women's Institutes of Canada will increase their shipments of books abroad in 1965 as an International Co-Operation Year project.

The WI, in co-operation with the Overseas Institute of Canada, has been sending school and children's reading books to other countries since 1961.

A shipment now is being prepared for the St. Lucia Women's Association in the West Indies. Books will also be collected to meet a request from the Sarawak Federation of Women's Institutes.

Siamese Twins Born in Texas

HOUSTON, Tex. (AP)—Siamese twin girls were born Tuesday to a Bay City mother.

The mother of the twins is Mrs. Ann Webber, about 35. The father, John Webber, is a postal employee. They have three other daughters.

A spokesman at Texas Children's Hospital said the twins were in good condition although joined from below the neck to slightly below their navels.

Hunter Found Safe On Island

PRINCE RUPERT (CP) — Tom Perhim, 23, of Vancouver, was found alive and well after being missing for a day on a hunting trip to Banks Island, 40 miles south of here. He was found by the crew of a police boat which went looking for him when he failed to return Sunday as scheduled.

School Bus Hit

DETROIT (AP) — An oil tank truck veered across a median and smashed into a school bus and a station wagon in suburban Detroit Tuesday. The school bus driver was killed and 18 persons were injured.

EATON'S Is Open 'til 9 TONIGHT

Universities Aim

'Extraordinarily Good'

VANCOUVER (CP)—Malcolm Taylor, President of the University of Victoria, said Tuesday that some duplication of courses is necessary in new universities located near older and larger institutions.

"But we have to get rid of the old idea that every university must offer every field . . ." he told a group at the University of British Columbia's Faculty Club Tuesday night.

He said that the newer, smaller universities have a difficult problem creating individuality when they are located near larger universities.

However, he said the new universities can "build a nutritious intellectual menu out of leftovers."

"We prefer, in Victoria, to be selective and in the areas we have selected, to be extraordinarily good."

Mr. Taylor is a former president of the University of Alberta at Calgary.

High minded!

Next time you go on a safari away from home, go AIR CANADA and enjoy fast, refreshing transportation! Enjoy chef-cooked, complimentary meals...quiet comfort and friendly, courteous service every mile of your trip. Fly AIR CANADA.

FLY AND TAKE THE TIME OUT OF TRAVEL

WINNIPEG: Frequent daily service—$71 Economy one-way

Ask about 25% Family Fare Discounts now on Economy Fares

See your Travel Agent or call EV 2-5141

AIR CANADA

Compliment your friends by serving

Canadian Club

by HIRAM WALKER

Smooth and mellow, there is no lighter whisky in all the world

This advertisement is not published or displayed by the Liquor Control Board or by the Government of British Columbia

Let Sara Lee do your holiday baking

Try all 4 of these completely baked

Sara Lee Cakes

GET BACK $1.00

PECAN COFFEE CAKE—light, flaky all-butter Danish pastry topped with a delicious icing and plenty of crisp pecans. (Offer good only on 13 oz. size.)

CINNAMON NUT COFFEE CAKE—spicy cinnamon and nuts lavishly swirled all through layer after layer of this light, all-butter coffee cake.

APPLE DANISH—Danish as only Sara Lee can make it! Juicy apple slices in every bite and topped with cinnamon and sugar.

CARAMEL PECAN ROLLS—only the freshest butter, eggs and milk go into these new Sara Lee rolls! Crowned with crisp pecans in rich honey-caramel.

OR

TRY ANY 3 DIFFERENT CAKES—GET BACK 75¢

TRY ANY 2 DIFFERENT CAKES—GET BACK 50¢

TRY ANY 1 CAKE—GET BACK 25¢

clip and mail this coupon

It's easy to get your refund from Sara Lee

HERE'S ALL YOU DO

To get back $1.00 in cash, send the names of the cakes—Pecan Coffee Cake (offer good only on 13 oz. size) Apple Danish, Cinnamon Nut Coffee Cake, Caramel Pecan Rolls—cut from the covers of the 4 different Sara Lee cakes shown here. Or—you can send the names of 3 different cakes and get back 75¢; 2 different cakes and get back 50¢; or any 1 cake and get 25¢. Offer is limited to $1.00 per family and is good only on the 4 cakes shown here. Fill in the coupon and mail to us. We'll send your cash refund right away.

KITCHENS OF SARA LEE
P.O. BOX 304
DON MILLS, ONTARIO

I am enclosing the names from _____ Sara Lee cake covers.
Please send me _____ in cash.

NAME _____

ADDRESS _____

CITY _____ PROVINCE _____

(Offer expires February 28, 1965)

Charles

* * *

Tales Denied

Prince's Pockets Not Flat

LONDON (Reuters)—Buckingham Palace has denied a report in Time that Queen Elizabeth and Prince Philip keep their son Prince Charles short of pocket money.

The denial, sent to the editor of the magazine, referred to a report about the disappearance of an essay book belonging to the heir to the throne, who attends the Gordonstoun school in Scotland.

NO SALE

The palace press secretary, Cmdr. Richard Colville, in a letter, published in the latest edition of Time to reach London, said:

"There is no truth whatever in the story that Prince Charles has sold his autograph at any time. There is also no truth whatever in the story that he sold his composition book to a classmate. In the first place he is intelligent and old enough to realize how embarrassing this would turn out to be, and, second, he is only too conscious of the interest of the press in anything to do with himself and his family.

INVENTION

"The suggestion that his parents keep him so short of money that he has to find other means to raise it is also a complete invention. Finally, the police would not have attempted to regain the composition book unless they were quite satisfied that it had been obtained illegally."

Prince Charles' essay book was reported missing last September. Essays purporting to be from it were later published in a German magazine.

For Safety

Prisoners Guarded —In Prison

VANCOUVER (CP)—A news leak disclosing that four prisoners have been flown from Montreal here will make it necessary to keep them in a special security unit at the British Columbia penitentiary, Warden John Maloney said Tuesday.

The men, all crown witnesses in three separate Montreal cases, were moved Monday from Quebec provincial police cells for their own protection.

ALL HATED

Warden Maloney said they will be placed in a rooftop segregation area at the penitentiary with 10 other men hated by the main body of prisoners as informers or child rapists.

The transfer involved Leopold Desmarais, 40, and Louis Piche, 52, crown witnesses in the murder trial that grew out of the slaying of underworld figure Keith (Rocky) Pearson; Georges Starrino, serving a 15-year term at Stony Mountain prison in Manitoba and brought to Montreal as a witness in another case; and a fourth unidentified man believed to be a crown witness who helped crack a stolen auto ring.

Police Fire On Students

KARACHI, Pakistan (AP)—One student was killed and three were injured when police opened fire on a crowd of students and women demonstrating in protest against the arrest of student leaders last week.

EATON'S
Is Open 'til
9
TONIGHT

IT'S HERE!

AJAX
LAUNDRY DETERGENT

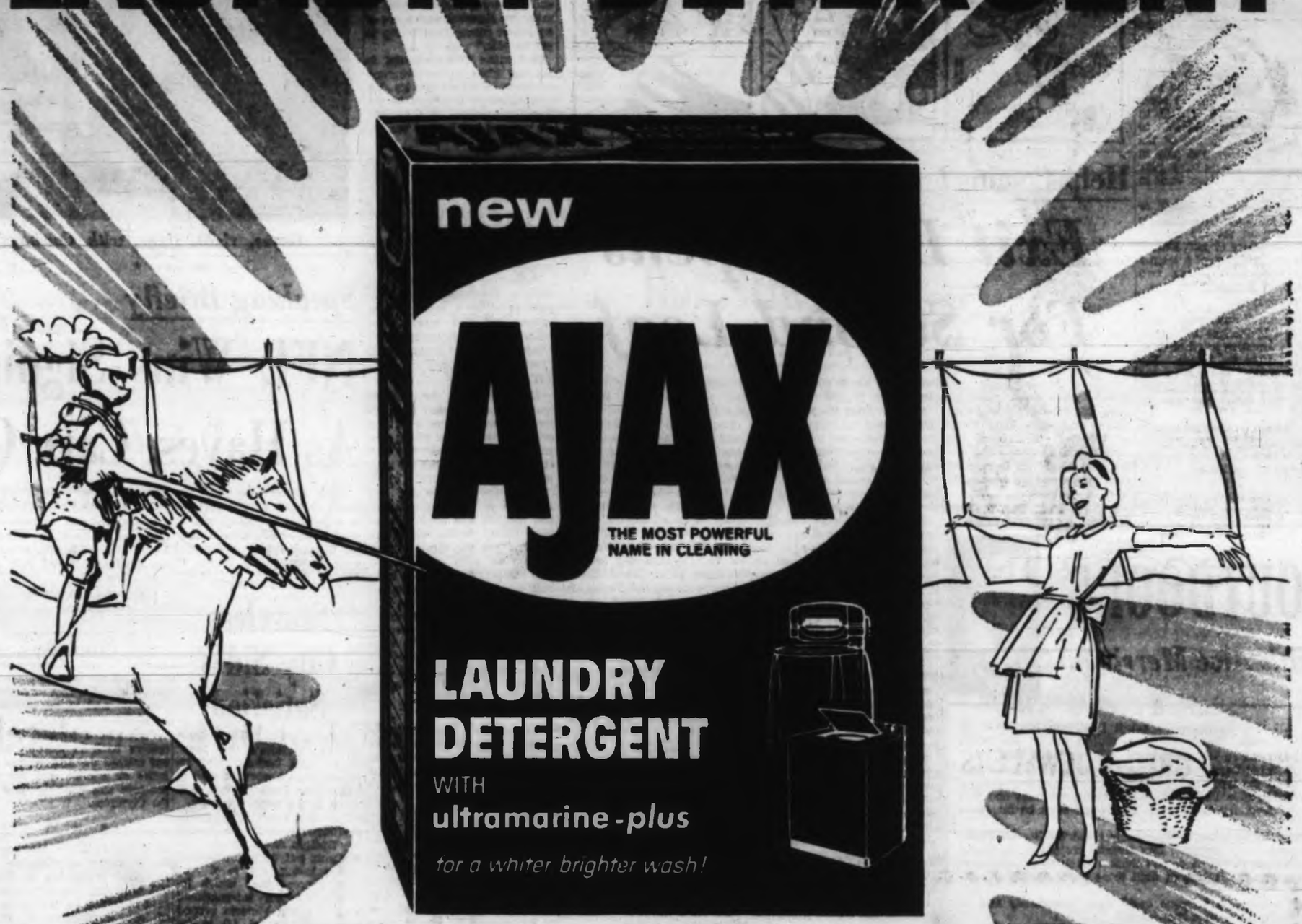

STRONGER THAN DIRT

It's here! The first Laundry Detergent that cleans good enough to be called Ajax!

Now — at last — there's a laundry detergent stronger than dirt. Use Ajax Laundry Detergent and the smell of freshness will tell you your clothes are really clean.

An exclusive new ingredient — "Ultramarine-plus" gets clothes clean. Yes, sparkling clean.

Use Ajax Laundry Detergent with Ultramarine-plus . . . puts white strength in your wash — puts white where the dirt was.

Ajax Laundry Detergent removes even the most stubborn dirt.

Ajax Laundry Detergent with Ultramarine-plus removes every kind of dirt from children's play clothes, even grass stains. Removes grease and grime from men's heavy work clothes.

Tested and proved by thousands of Canadian homemakers like you!

Women rate Ajax Laundry Detergent superior to all other products. Now, use it yourself and see why everyone agrees, Ajax Laundry Detergent is truly stronger than dirt.

CUT ALONG DOTTED LINE

10¢ OFF
when you buy any size package of Ajax Laundry Detergent

TO THE DEALER: This coupon will be redeemed for 10¢ plus handling allowance when you and the customer have complied with the above terms. Any other application constitutes fraud.
COLGATE-PALMOLIVE LTD., TORONTO, CANADA

AJAX LAUNDRY DETERGENT WITH "ULTRAMARINE-PLUS"

Rocks Speak Up for Nanaimo In Annual Lacrosse Hassle

By JIM TANG

Victoria Shamrocks and Nanaimo Labatts have ever been keen, and sometimes bitter, Inter-City Lacrosse League rivals but they are arm in arm on the question of Nanaimo's league future — an affair which seems to have become an annual thing.

It cropped up again yesterday when Jack Fulton, manager of the New Westminster club, stated that the ICLL should issue "a shape-up or ship-out" ultimation to the Nanaimo club.

'LIKE TO SEE'

"The Nanaimo club hasn't improved at all over the past three years, and doesn't seem to want to," Fulton said in Vancouver. "I would like to see Nanaimo drop out of the league on its own and play in a senior "B" league for a year until it can get things back in order."

But whether he likes it or not, or whether Coquitlam is successful in its bid for an ICLL franchise or not, Fulton faces the prospect of a league which will again have two Vancouver Island clubs.

NO INTENTION

"Nanaimo," said club president Bill McFarlane last night, "has no intention at all of withdrawing from the league. The only way they can get us out would be to kick us out, and I don't think that they can do that."

In Victoria, president Buss Morgan of the Shamrocks made it clear that his club feels that Nanaimo should remain.

"We have got to have Nanaimo in the league," Morgan said, leaving no doubt but that the Up-Island club could count on Victoria support if matters advance to the stage where it might be needed.

McFarlane and Morgan both felt that Fulton's blast was sparked by the franchise bid from Coquitlam.

"The New Westminster and Vancouver clubs would very much like to have a league with three Mainland clubs and Victoria," McFarlane said.

"It's all to their advantage. It would cut their travelling expenses almost in half and that's all they care about. They have some very small thinkers over there with some pretty short memories. Now that they have been on top for a few seasons they have conveniently forgotten how Nanaimo and Victoria carried the league when the Mainland couldn't keep up."

Morgan's comment was almost identical:

"They could do something to help the Island clubs but they do nothing on the Mainland but talk now that they have been on top for a while. They forget that the two Island clubs carried this league for a number of years when the Mainland clubs had nothing to offer. Nanaimo has made a fine contribution to this league but instead of trying to help when the club is down, the Mainland clubs think only of kicking them out.

LEAGUE ASSET

"The Shamrocks need Nanaimo for a purely selfish reason because a league without Nanaimo and three Mainland clubs would kill us unless there was a transportation pool. But we also feel that Nanaimo is an asset to the league even now and that we should be trying to make the Nanaimo club more of an asset rather than trying to get rid of it."

McFarlane didn't attempt to put any gloss on the Nanaimo situation, admitting that his club had fallen on evil days in the past three seasons. But, he said, all was not lost by any means.

IN CYCLES

"These things go in cycles. When we were on top, the Mainland clubs were down and lacrosse interest there was at a low ebb. We didn't have a very good season this year but we are going to break about even financially. We won't owe any money."

McFarlane admitted, too, that playing personnel might still pose a bit of a problem next season and that reports that league scoring champion Terry Davies might not return could "possibly be correct."

FIVE OR SIX

"But," he said, "it isn't as bad as Fulton makes out. We feel that we have at least five or six players who could play on any club and while this isn't enough we know what we have to do.

"We have to face the fact that this is a semi-pro league and that we will have to raise some money so that we can go out and get the three or four players we need to make our club competitive. We also know that we have to produce our own players and I'll be the first to admit we were sadly remiss in not building up our juvenile lacrosse system when we were on top. But we feel that we have that matter in hand now and that we are on our way up again.

GOOD EXECUTIVE

"I have a good executive working with me and it is the feeling here that we want to remain in the league and that we can come right back up to where we were. With a little co-operation we can make it in short order but it doesn't seem that we can count on that. The Mainland clubs are the reason the league is in the position it is today. They forced us to bring in players from the East in the first place, then blamed us for ruining the league when we got on top. And now they don't want us at all. The biggest league problem today is not Nanaimo. It's that the Mainland clubs can't see past their own clubs. They don't think of what is good for lacrosse, just what is good for them."

FAN FARE — By Walt Ditzen

Help Coming?

Exit Door Opens For Second Leaf

Victoria Maple Leafs lost another defenceman yesterday when 23-year-old Barry Trapp joined ex-captain Fred Hucul in voluntary retirement but there was more than a hint that this was only an unexpected start in a shake-up which, with luck, could reach almost major proportions.

Manager Buck Houle, who has suffered perhaps most of all at the disappointment his club has been without attempting to gloss anything over, wasn't naming names but hinted strongly that his patient may be heading for the operating room.

"I know this club can play better hockey than it has been playing but let's face it, the facts are that it hasn't and we have got to make our move now if we're going to salvage this season. We have never quit trying to improve ourselves and I think we are just about ready to get some things accomplished."

MEET TODAY

Something could come out of a meeting today between Victoria-coach Rudy Pilous and Punch Imlach, manager-coach of the parent Toronto Maple Leafs.

Pilous, taking advantage of a break in the schedule, is visiting his family in St. Catharines and will meet with Imlach before tonight's game in Toronto between the Toronto Maple Leafs and Montreal Canadiens.

PLAYER SHIFT?

One likely development is a shift of players in the Toronto farm system, which embraces in professional hockey Rochester Americans of the American Hockey League, Tulsa of the Central League and Victoria. Another is a possible trade with a club outside the Toronto system.

Possibilities of a trade seem excellent. The Victoria club can possibly offer as bait both Fred Hucul and goalkeeper Al Millar, Western Hockey League all-stars last season.

MAY RETURN

Hucul, it is learned, would probably reconsider his retirement if a trade can be arranged with a club which meets his approval. With promising Gary Smith on hand, Millar could be used in a trade which would bring a needed defenceman or centre. Or failing that, there could be a switch of goalkeepers in the Toronto system.

"We're going to make some moves," Houle said. "I feel sure Victoria hockey fans will support us if we can give value received. That's our problem and we intend to find an answer."

Trapp, who was playing his third professional season, had seen little action in recent games and inaction, it is believed, brought on his decision to return to his home in Balcarres, Sask., and join his father in an oil service dealership.

His departure yesterday left the Victoria club with four defencemen—Sandy Hucul, Claude Labrosse, rookie Bob Taylor and Bill Shvetz—but there was an excellent possibility there will be a new face or two in the lineup when the Maple Leafs take on Los Angeles Blades at Memorial Arena on Saturday.

Hockey Trail

AMERICAN LEAGUE
Cleveland 2, Quebec 1
Springfield 2, Baltimore 7.

MARITIME SENIOR
Halifax 4, Moncton 7.
New Glasgow 4, Windsor-Dartmouth 6.

ONTARIO JUNIOR A
St. Catharines 6, Niagara Falls 2.
Peterborough 2, Oshawa 1.

ONTARIO SENIOR
Galt 2, Guelph 1.

QUEBEC SENIOR
Drummondville 4, Sherbrooke 2.
Verdun 1, St. Hyacinthe 2.

MANITOBA JUNIOR
Winnipeg Braves 2, Winnipeg Warriors 6.

SASKATCHEWAN JUNIOR
Moose Jaw 3, Melville 1.

SASKATCHEWAN SENIOR
Yorkton 2, Moose Jaw 3.

OTTAWA-ST. LAWRENCE SENIOR
Morrisburg 6, Ottawa Juniors 3.

THUNDER BAY JUNIOR
Fort William Canadiens 12, Lakehead College 1.

CENTRAL ALBERTA
Drumheller 2, Red Deer 1.
Edmonton 4, Lacombe 6.

WESTERN INTERNATIONAL
Nelson 7, Kimberley 7.
Trail 3, Rossland 7.

OUTDOORS
with Alec Merriman

An immediate start on a practical program of small stream improvement is called for by Roderick Haig-Brown in his new book, Fisherman's Fall.

The noted Campbell River author and conservationist says that under the type of program he suggests spawning areas of many streams could be doubled without great costs and that survival from fry to migrant stage could often be increased 10 times.

Haig-Brown writes encouragingly about the Big Qualicum, Robertson Creek and other experimental projects of the fisheries department, but he doesn't think a small stream improvement program should wait until these experiments are completed.

He suggests a program could start immediately and be developed from present knowledge.

Haig-Brown is critical of fisheries regulations which are "designed to provide an adequate spawning escapement, which means in effect the smallest escapement that will maintain the runs."

He observes that "it may very well be that only an excessive spawning escapement can provide the numbers of fish essential to a healthy sport fishery."

He points out sports and commercial fishermen have a common interest to see that more fish are produced and laments that "common interest is often lost sight of in quarrels and arguments about who shall get what fish there are.

"It is a pity, because all the strength and energy of both sides is needed to preserve the fish and ensure their increase," he says.

He acknowledges the need to find the selective key to keeping excessive commercial pressure off the runs that contribute to the sports fishery, but he placess tream protection ahead of any other measures.

* * *

He says there are scores, if not hundreds of small streams on Vancouver Island alone that are not producing their proper quotas of coho salmon, because of industrial damage, usually logging damage.

Creeks that one can step across at normal flow are known to have returns of 400 to 500 cohos, he notes.

He says there is a real possibility that their contribution to local resident runs in the Gulf of Georgia is disproportionately large, in which case any improvement would be highly beneficial to sports fishermen.

"These little streams are valuable. Every one is a potential salmon producer and nearly every one can be made to produce more fish than it is producing today; many, perhaps all, can be made to produce more than they did under primitive conditions," he opinions.

He observes present logging practices, especially replacement of clear cutting by patch logging and other more selective methods, do not cause so much damage to streams.

He observes that a majority of small spawning streams are excessively steep and rapid. He says areas of useful water for spawning, nursing and resting could be enormously increased in nearly all of them by stepping . . . by breaking their gradients into flats and falls with firmly planted cross logs, or large rocks.

Initial costs would be small, benefits large, he says.

* * *

Streams that are badly silted could be significantly improved by a mobile pump that would pick up the silt and throw it well back from the banks without disturbing the original stream bed, he suggests, but adds such a machine would have to be devised.

Streams whose beds are unsatisfactory for spawning or rearing purposes could often be improved by the importation of gravel of the right quality from nearby saltwater beaches, he suggests.

He also calls for restoration of old spawning channels from which a stream has been diverted by obstructions; the opening of new spawning water by fish passes at falls; cribbing of cut banks or slides where silting is likely to be caused by flood water; and in some cases it might well be economic to divert a stream from an old, unsatisfactory bed into a well-designed artificial channel.

He suggests a progressive program, starting with a few streams that obviously lend themselves to improvement and developing year by year until every stream is adequately improved, protected and cared for.

He says his plea for creeks and little streams "really asks for nothing more than reasonable care . . . the sort of care that would be given by any private owner of such a stream."

These thoughts form only a small part of an interesting informative, and sometimes exciting book by this Vancouver Island author who has devoted a lifetime to study of our Pacific Northwest fish . . . a man who speaks with authority and whose advice is well worth considering.

Hayes, right, signs, with Cowboys' Tex Schramm

* * * * * *

Speaking Briefly

NFL Wins Signing Sprint As Hayes, Carr Cross Line

NEW YORK (CP)—The National Football League sprinted to a 2-0 lead Tuesday over the rival American League in signing Olympic double gold medal winners when Bob Hayes of Florida A and M and Henry Carr of Arizona State agreed to terms less than two hours apart.

Hayes, who won the 100-metre dash and anchored the winning United States 400-metre relay at the Olympics, signed with the Dallas Cowboys.

Carr, who won the 200-metre dash and anchored the winning 1,600-metre relay team, signed with the New York Giants.

Hayes played football with Florida A and M during most of his college career and is expected to get a shot in a flanker's role and in the defensive backfield.

Carr was a flanker and defensive back at Arizona State but missed the 1963 season because of injuries and did not compete this year because of the Olympics.

* * *

BASEBALL FAN **Rosemarie Karatkiewicz** of Chicago is suing the **White Sox** for $500,000, claiming they were negligent in failing to warn patrons of the possibility of being struck by batted and thrown baseball. She lost an eye in an operation after being struck by a ball last May . . . **New York Mets** traded pitcher **Tracy Stallard to St. Louis Cardinals** for two farmhands, pitcher **Gordon Richardson** and outfielder **Johnny Lewis** . . . **Gino Cappelletti of Boston Patriots** has bettered his own **American Football League** record of 155 points . . . The German national hockey team will play a 12-game exhibition schedule in Canada late in January.

* * *

APPRENTICE JOCKEY **Mike Venezia** brought home six winners at Aqueduct Monday and was second in three other races on the nine-race card . . . San Francisco first baseman **Orlando Cepeda** has had a knee ligament operation . . . Pro golfers in the U.S. will play for $3,500,000 next season, $700,000 more than this year . . . **Moose Jaw Canucks** of the **Saskatchewan Junior Hockey League** are in danger of folding because of poor attendance . . . **Mrs. Y. A. Tittle** denies that her quarterback husband is about to retire . . . Russian hockey team, scheduled to start a North American tour Friday, blanked Sweden, 4-0, Monday . . . Three players have been cut from Canada's club . . . **Danny Summers, Sheldon Bloomer** and **Ron Fairfield** . . . **Jim Braddock, Lou Ambers, Kid Lewis** and **Sam Collyer** have been named to boxing's Hall of Fame.

Scoreless City Sides Satisfied

Although they failed to score a goal, Victoria's two "rep" ladies' field hockey clubs returned from a weekend visit to Vancouver feeling they had made an excellent showing.

The first team, getting fine performances from goalkeeper Joy Speight and fullback Cath McCann, put up a good tussle before losing, 0-3, to a Vancouver "rep" side which included seven international players. The Victoria second team was blanked, 4-0, in the other game at Trafalgar Park.

The games were the first in a series of monthly meetings to prepare for the Western Canada tournament in the spring. The Vancouver clubs will play here next month at a date yet to be set.

Soccer Standings

ENGLISH LEAGUE

Division I	W	T	L	F	A	P
Manchester United	14	4	3	48	22	32
Chelsea	13	5	3	48	21	31
Leeds United	14	2	5	44	21	30
Blackburn Rovers	11	4	6	47	32	26
Nottingham Forest	10	5	6	44	37	25
West Ham United	10	4	6	44	29	24
Tottenham Hotspur	10	4	7	42	34	24
Leicester City	7	8	6	44	44	22
Sheffield Wednesday	7	7	6	30	28	21
Everton	7	7	7	38	38	21
Blackpool	8	5	8	38	39	21
Sheffield United	9	3	9	30	30	21
Arsenal	9	3	9	35	42	21
West Bromwich	5	8	8	33	33	18
Liverpool	6	6	8	31	33	18
Fulham	5	8	8	33	38	18
Stoke City	6	6	9	32	34	18
Burnley	4	7	10	26	42	15
Birmingham City	5	4	11	37	58	14
Sunderland	3	6	10	26	45	12
Aston Villa	5	2	13	24	49	12
Wolverhampton	4	2	14	22	48	10
Division II						
Northampton Town	11	8	2	31	21	30
Newcastle United	13	4	5	42	24	30
Norwich City	11	4	6	34	25	26
Bolton Wanderers	11	3	7	52	34	25
Plymouth Argyle	11	3	7	38	32	25
Southampton	9	6	5	45	31	24
Derby County	9	5	7	47	41	23
Crystal Palace	10	3	8	27	25	23
Manchester City	10	1	10	41	35	21
Middlesbrough	8	5	8	41	34	21
Rotherham United	9	3	9	44	40	21
Bury	7	5	9	31	33	19
Charlton Athletic	8	3	9	33	36	19
Preston	6	7	8	37	45	19
Leyton Orient	7	5	9	30	42	19
Cardiff City	5	8	7	26	30	18
Ipswich Town	5	8	8	35	41	18
Coventry City	7	4	10	32	39	18
Huddersfield Town	6	5	10	24	22	17
Swansea Town	5	5	11	30	42	15
Swindon Town	5	7	13	34	53	15
Portsmouth	6	2	13	24	48	14
Division III						
Bristol Rovers	11	9	3	49	29	31
Grimsby Town	11	8	3	38	25	30
Brentford	12	5	6	43	29	29
Bristol City	11	6	6	51	32	28
Mansfield Town	10	8	5	46	29	28
Workington	10	7	5	38	34	27
Carlisle United	9	8	6	33	25	26
Gillingham	10	6	7	34	27	26
Peterborough	11	3	9	50	47	25
Shrewsbury Town	9	6	7	40	33	24
Bournemouth	8	8	6	39	33	24
Hull City	9	5	8	38	30	23
Reading	8	6	9	37	36	22
Queens P R	8	6	7	32	34	22
Scunthorpe United	7	7	9	32	32	21
Southend United	9	3	11	31	34	21
Watford	6	9	6	31	37	21
Oldham Athletic	7	6	10	27	37	20
Exeter City	6	6	9	22	28	18
Luton Town	4	9	10	21	40	17
Port Vale	3	9	11	22	39	15
Barnsley	4	6	12	25	44	14
Colchester	4	6	13	24	43	14
Walsall	6	2	15	26	47	14
Division IV						
Bradford	12	10	2	38	29	34
Tranmere Rovers	15	2	5	61	26	32
Rochdale	12	5	4	38	23	29
Millwall	11	7	4	38	26	29
York City	12	4	7	37	32	28
Brighton	10	7	5	46	27	27
Oxford United	9	9	4	30	20	27
Newport County	8	7	8	39	28	23
Doncaster Rovers	9	5	7	40	34	23
Notts County	8	7	7	28	26	23
Chester	9	4	7	41	33	22
Torquay United	9	4	8	31	30	22
Chesterfield	9	4	7	27	27	22
Wrexham	9	4	9	43	43	22
Darlington	9	3	10	43	45	21
Southport	6	8	9	29	28	20
Aldershot	7	5	11	31	34	19
Lincoln City	8	3	12	34	43	19
Crewe Alexander	5	8	9	31	40	18
Halifax Town	8	2	14	35	55	18
Hartlepools United	6	6	11	28	44	18
Barrow	6	3	14	26	44	15
Bradford City	3	5	14	27	49	11
Stockport County	3	4	15	30	48	10

SCOTTISH LEAGUE

Division I	W	T	L	F	A	P
Kilmarnock	11	4	0	27	9	26
Hearts	11	4	0	47	16	26
Hibernian	9	2	3	32	15	20
Dunfermline	8	2	4	30	16	18
Celtic	8	2	4	28	21	18
Rangers	6	5	3	30	19	17
Dundee	6	3	6	35	29	15
Motherwell	6	3	5	24	22	15
Clyde	6	3	5	22	27	15
Morton	6	2	6	18	20	14
Aberdeen	5	3	6	27	29	13
St. Johnstone	4	4	7	27	32	12
Partick Thistle	4	4	7	22	29	12
Falkirk	4	4	7	19	30	12
St. Mirren	3	3	9	15	32	9
Dundee United	2	3	10	14	27	7
Third Lanark	3	1	10	15	35	7
Airdrieonians	1	2	11	19	48	4
Division II						
Stirling Albion	12	4	2	47	17	28
Clyde	11	4	4	[illegible]	18	26
Hamilton Acads.	10	5	2	[illegible]	23	25
Queens Park	10	2	6	31	22	22
Queen of the South	7	8	3	41	28	22
Arbroath	8	6	4	31	22	22
East Fife	9	2	5	40	34	20
Berwick Rangers	8	3	7	32	37	19
Raith Rovers	6	6	8	25	30	18
Alloa Athletic	6	5	7	30	30	17
Albion Rovers	7	2	8	27	30	16
Stranraer	8	0	8	34	44	16
Forfar Athletic	6	2	9	30	41	15
Dumbarton	6	3	10	31	30	15
Montrose	5	4	9	47	38	14
Brechin City	5	4	11	30	40	14
Cowdenbeath	3	6	9	21	34	12
Stenhousemuir	5	2	10	[illegible]	48	12
Ayr United	3	4	11	28	40	10

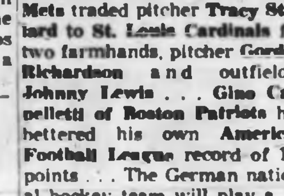

According to the Solunar Tables calculated for this area, the best times for fishing and hunting today and tomorrow will be as follows (Times shown are Pacific Standard Time):

	A.M. Minor	A.M. Major	P.M. Minor	P.M. Major
TODAY	9:05	2:55	9:35	3:20
TOMORROW	9:55	3:45	10:25	4:10

Major solunar periods, lasting 1½ to 2 hours, dark type. Minor periods, shorter in duration, light type.

Ex-Wing Flying High

McNeill Challenges Fielder

Billy McNeill, who has been playing as if to prove Detroit Red Wings might have made a mistake in not keeping him, is making defending-champion Guyle Fielder hustle for the Western Hockey League scoring title.

The Vancouver captain, who'll be 29 next month, has shoved his way to third place in the individual list, only three points behind the play-making Seattle centre.

Fielder, whose biggest fault may be a reluctance to shoot, picked up seven assists last week but just managed to hold his own with McNeill, who scored five times and set up two other goals.

Between Fielder, who has 38 points, and McNeill with his 35 is Norm Johnson with 37. But the dogged Los Angeles centre stopped a puck with an ankle over the weekend and is expected to be out of action for as long as a month, almost certainly wrecking his chances.

Closest to the top three is Art Jones, the consistent Portland centre, who has 31 points. Fielder leads in assists with 32, Brian Smith of Los Angeles in goals with 18 and Howie Young of Los Angeles in penalties with 108 minutes. Jim McLeod of Seattle with three shutouts and a 2.58 goals-against average, led netminders.

	Pen.	G	A	Pts.
Fielder, Seattle	3	6	32	38
Johnson, Los Angeles	17	11	26	37
McNeill, Vancouver	22	15	20	35
Jones, Portland	10	9	22	31
B. Smith, Los Angeles	12	18	11	29
Burns, San Francisco	6	10	19	29
Maloney, Vancouver	4	13	15	28
Stapleton, Portland	24	6	22	28
JANKOWSKI, Victoria	0	14	13	27
Connelly, San Francisco	26	15	11	26
MARCETTA, Victoria	6	13	13	26
Hebenton, Portland	4	13	13	26
SLEAVER, Victoria	19	6	19	25
O'Ree, Los Angeles	24	14	10	24
REDAHL, Victoria	10	12	12	24
McVie, Portland	22	12	12	24
Panagabko, SF	38	9	14	23
Goyer, Portland	32	9	14	23
Cossette, Seattle	16	12	10	22
Hughes, Vancouver	2	9	13	22
Duke, Vancouver	8	8	14	22
Haley, San Francisco	46	7	15	22
MacFarland, Seattle	15	7	15	22
Kabel, Vancouver	14	7	14	21
Baird, Vancouver	4	6	15	21
A. Schmautz, Portland	16	9	11	20
Saunders, Portland	4	7	13	20
OTHER VICTORIA				
Fred Hucul	14	2	12	14
Larry Keenan	0	10	1	11
Ed Mazur	42	2	9	11
Rollie Wilcox	8	5	5	10
Bill Shvetz	65	2	7	9
Sandy Hucul	32	1	7	8
Bill Plett	14	1	7	8
Dick Lamoureux	4	1	3	4
Danny Belisle	12	2	2	4
Barry Trapp	24	1	3	4
Claude Labrosse	4	0	3	3
Steve Witiuk	10	0	1	1
Bob Taylor	2	0	0	0

Lions Collect First Contract

VANCOUVER (UPI) — The Grey Cup champion British Columbia Lions Tuesday signed two-way end Stan Napper, an all-Ohio Valley Conference selection from Western Kentucky State College.

The Dallas Cowboys of the National Football League and Houston Oilers of the American League were also said to be interested in Napper, 6' 4" and 230 pounds.

Although Western Kentucky plays in an obscure conference, it produces its share of professionals, Napper was the fourth player from this year's squad to sign a pro contract.

Napper played the flanker on Western Kentucky's wide set formation, but it was expected the Lions may use him as a tight end.

British Open and Shut Case

Hurry Judge, My Foursome Waiting

LONDON (AP) — You've heard most of the jokes about golf widows.

Now get ready for a crop of new ones—about golf widowers.

Reason: The British divorce in mid-November for a husband who complained that his wife was spending too much time on the golf course.

He told the judge he had to cook his own breakfast and eat out for some other meals.

A golfing official estimated that about 300,000 British women, most of them married, now play golf.

One golfer, Mrs. Betty Lockhart, explained her system:

"I play on Sunday afternoons," she said. "My husband plays on Sunday mornings. He leaves the car engine running on his return. And off I go to the golf course after leaving his meal on the table."

One golf widower, who naturally asked not to be identified, mumbled: "Let her play. She can't cook anyway."

Chicago Netminder Asks for Rest

Hawks Leave Hall at Home

Hull Away Ahead Of Record Season

By THE CANADIAN PRESS

Bobby Hull of Chicago Black Hawks is way ahead of the scoring pace he set in 1961-62 when he tied the National Hockey League record of 50 goals in a season.

Official NHL statistics released today show Hull has scored 20 goals in 21 games, including three in the last week, while he didn't score his 20th until his 44th game three seasons ago.

Hull trails the pace set by Maurice (The Rocket) Richard who scored 24 goals in his first 21 games in the 1944-45 season and went on to set the NHL record of 50 goals. Richard now predicts Hull will score 60 goals this 70-game season.

The season had only 50 games when The Rocket set his record.

ONE MORE

Hull leads individual scorers with a total of 26 points, one more than Norm Ullman of Detroit Red Wings whose points are made up of 11 goals and 14 assists. Stan Mikita of Chicago is third with 23 points, including a league-leading 16 assists.

Despite Detroit's 10-2 defeat by Toronto last Saturday, Red Wing goalie Roger Crozier leads the Vezina Trophy race with a goals-against average of 2.26.

The same number of goals also have been scored against Montreal but Detroit has played one more game. Crozier also leads in shutouts with three.

The leaders:

	G	A	Pts
Hull, Chicago	20	6	26
Ullman, Detroit	11	14	25
Mikita, Chicago	7	16	23
Henry, New York	10	10	20
Provost, Montreal	8	11	19
Goyette, New York	6	13	19
Bathgate, Toronto	9	9	18
Gilbert, New York	9	7	16
Kelly, Toronto	6	10	16
Boivin, Boston	8	7	15
Pulford, Toronto	8	7	15
Smith, Detroit	7	8	15
Rousseau, Montreal	4	11	15
Howe, Detroit	4	11	15
Green, Boston	3	12	15

AT THE 19th

With Harry Young

The "no vacancy" sign went up quickly on the Christmas Tree tournament once again this year. By the final mail on Monday evening more than 130 entries had been received, and there may be others with Sunday postmarks on the way.

This is slightly over the advertised limit of 128, but in consultation with the officials of the Royal Colwood Golf Club, the starting times may be extended to the limit of daylight hours to give as many as possible a chance of taking part in the popular Boxing Day competition.

Two years ago at Colwood there was a field of 129, while at Uplands last year there was a record turnout of 148.

Among the past winners of the men's championship who will try again are Gordon Pellow, winner last year; Vic Painter, Claud Heggie; George Bigelow, winner three times, and Frank Scroggs, winner of the first tournament 11 years ago.

* * *

A keen finish is anticipated in the first of the district winter medals. The third and final round of the series will be played at Victoria club Sunday with Ron MacLeod, the Jasper pro, leading the field with 142.

Next to Ron is Bill Wakeham of Gorge Vale. Bill's total is 144, which on his present form should keep him in range of the leader.

Two Victoria club amateurs, George Bigelow and Vaughn Trapp, come next with 146.

* * *

Golfing friends of the late A. V. Macan are seeking inspiration for some way in which to provide a suitable memorial to the noted old, Irish-born Canadian golf architect.

Funds are not lacking, for subscriptions have been offered from all parts of the Pacific Northwest, but so far no concrete plans as to the form the memorial should take have been made.

Macan was one of the outstanding amateur golfers in the Pacific Northwest before he lost a leg in the First World War.

He designed the Royal Colwood club over 50 years ago, and has been responsible for the design or remodelling of many other clubs in B.C., Washington, Oregon and California.

Three of the latest samples of his work are the new Shaughnessy club, the Vancouver Island Club at Nanaimo and the Kelowna golf club.

* * *

Jim Bruels and Jack Radley won the Bryant Trophy at Royal Colwood Saturday. They beat D. Mills and P. Carrodus in the final of this foursome competition by two holes.

On the same day President Donn Ross's team beat Captain Derek Rhys Jones's team in the annual president versus captain match by three points. Ross's team looked like losing heavily until the last three matches came in with the maximum number of nine points for his side.

Percy Smith, who for the past few years had been secretary of the B.C. senior golfers' association, died suddenly in Vancouver recently. He was a member of the Point Grey Golf Club.

* * *

Jim Dalziel and Roy Johnson of Royal Colwood retained the district senior buttons by beating Chris Archer and Jack Clark of Gorge Vale on the 14th hole at Victoria. Next challengers are Glenn Coffey and Bob Peer of Victoria. They will meet at Colwood.

From CP, UPI

Chicago Black Hawks, for whom things seem to be getting blacker, left on a three-game road trip last night and for the first time in several years, left goaltender Glen Hall behind.

When Hawks play in New York tonight, it will be Denis Dejordy in the Chicago nets. Hall asked for, and was given, a three-game rest period. Dejordy will be in goal in Boston Thursday and Detroit on Saturday as well.

"I can't blame him," said Hawk coach Billy Reay, speaking of Hall's request for relief. "He certainly deserves it."

Hawks have lost four of their last five games and are in fifth place, 10 points behind the league-leading Detroits.

Coach Reay has shuffled his lineup. Chico Maki and Phil Esposito will be flanking 20-goal scorer Bobby Hull tonight in an experiment.

* * *

Toronto Maple Leafs, who entertain Montreal Canadiens tonight in the other game scheduled, will have big left winger Frank Mahovlich back in harness.

Big M has been out since Nov. 11 with an undisclosed ailment and for the last two weeks has been dividing his time between practices and hospital.

Leaf centre Bob Pulford, accidentally struck in the eye by a puck last Saturday, will miss tonight's game but is expected back for Saturday's game against Boston.

Meanwhile, an air of mystery surrounds the whereabouts of Leaf forward Dickie Moore. He had been given permission to return to Montreal to attend to business interests but a check with his office indicated he had not left Toronto.

Moore has been benched the last three weeks with a spine bruise.

"There's nothing wrong with me that a goal or two won't cure," he said.

'Deserves It'

Bays Keep String Alive

Oak bay remained unbeaten in the Inter-High School Boys Basketball League (day) yesterday by defeating Esquimalt, 46-39 at Esquimalt.

Bob Burrows and Tom Child, with 16 and 14 points, respectively, led the Bays to their fourth victory while Esquimalt's Brian McIntyre came away with top point honors—17 points.

Haida Chiefs Take Stand On Schedule

Victoria Haida Chiefs, fed right up to here with an Inter-City Basketball League schedule, make one of their infrequent home appearances at Central Junior High School gym tonight.

Chiefs' opponents are the last-place Catholic Youth Organization from Vancouver. Chiefs must win to keep fourth place and the last playoff spot safe.

The game will be only the third at home for the Victoria team. So far their diet has consisted mainly of back-to-back doubleheaders on successive nights in Vancouver.

FRESH OPPONENTS

What's bothering Chiefs about those double dates are that they've played different teams on successive nights. In other words, they don't get to play a team as tired as themselves on the second night.

Last weekend was a case in point. Last Friday night Chiefs were whacked, 101-73, by IGA Grocers then Saturday had to go against New Westminster Bakers and were bombed, 112-74.

MORE WOE

Wednesday, Nov. 18, Chiefs played their last league game here against IGA and won, then travelled to Vancouver the next night and lost to CYO, that club's only win of the season.

To go further back, they defeated CYO here Friday, Nov. 6, then travelled to Vancouver Nov. 7 and lost to Bakers.

NOT ALONE

However, they're not the only club with such problems. IGA plays two different opponents Friday and Saturday nights this week.

Team manager Ken King expects Darrell Lorimer and Bill Spotswood back with the team tonight. They missed the two games in Vancouver last weekend because of scholastic pressure at university.

TWO LIONS?

CYO may have two B.C. Lions in their lineup, provided they are back from Nassau. Greg Findlay and Pete Ohler both signed with CYO before the season opened and now are free to play.

Tonight's game starts at 9, with a preliminary game at 7:30.

Pan American Games Budget Down Again, But Still High

WINNIPEG (CP)—The estimated cost of staging the Pan American Games here in 1967 has been readjusted to $3,077,813, it was learned Monday night.

The information was contained in a letter by Mayor Stephen Juba presented to city council.

The latest estimate is $877,000 more than the cost estimate made when Winnipeg was awarded the games in 1963 and about $2,500,000 less than a second estimate made earlier this year.

The newest estimate followed a two-day meeting between officials of the Pan-American Games (1967) Society and the federal government. Negotiations are still in progress as to how the cost will be shared by federal, provincial and municipal governments.

Mayor Juba told council the latest budget provides for two new swimming pools costing $1,017,000, an $885,000 stadium and $198,000 for engineering studies and various contingencies.

TWO ADDITIONS

He said the original budget in 1963 did not provide for a stadium and called for only one swimming pool.

Mayor Juba quoted Games officials as saying that if they get the support they have requested they believe they can run the Games effectively, efficiently and to the general advantage of the country, the province and the city.

Winnipeg's ability to stage the Games was questioned during the weekend by Ken Twigg of Toronto, former track and field chairman for the Amateur Athletic Union of Canada.

DALY SCORES TWIGG

Twigg, speaking on a CBC national radio program, said Winnipeg wasn't a tourist area and Winnipeg residents would have to support the games themselves. He said he also doubted whether there are enough competent officials in Canada to stage the Games successfully.

James Daly, executive director of the Pan-American Games Society, said Monday he does not think Twigg "knows what he's talking about."

Daly said Canada has grown tremendously in track and field and there now are a great number of people across the country qualified in the field. He also pointed to provincial government statistics that show 1,400,000 tourists passed through Manitoba in 1963.

Rangers Nip Vienna, 2-0

VIENNA (AP) — Glasgow's Rangers beat Rapid of Vienna 2-0 in their return match Tuesday and qualified for the quarter finals of the European soccer cup.

LONDON (Reuters) — Barnet beat Enfield 3-0 in an English soccer association cup second round replay Tuesday.

Court Case Could Stop Title Bout

HACKENSACK, N.J. (AP)—A Superior Court judge ordered Joe Giardello Tuesday to show cause why he should not be restrained from fighting Rubin (Hurricane) Carter for the world middleweight boxing championship Monday in Philadelphia.

The order was signed by Judge Morris Pashman on the request of the promoters of a fight in Atlantic City last year in which Giardello won the title from Dick Tiger.

The order is returnable in court Friday.

The plaintiffs contended that Giardello signed an agreement with them on Sept. 11, 1963, giving them exclusive rights to promote all his future championship fights should he defeat Tiger.

The petitioners are Murray Goodman of Rivervale, Lou Duva of Totowa and Sam Bartoletta of Teaneck, along with Garden State Sports, Inc., and Murray Goodman Associates, Inc.

EATON'S
Is Open
'til
9
TONIGHT

Palm
ICE CREAM
Enjoy the Delicious
"Brick of the Month"
"Fruit and Nut"
Everybody's favorite. Always ready to serve.
The family treat that's nourishing too!
PALM DAIRIES LIMITED

Ottawa Club Sale Fails to Materialize

OTTAWA (CP) — The seven directors of the Ottawa Rough Riders turned down several bids for their Eastern Football Conference club Monday night.

"We have been associated for many years in the past and hope to be associated for many years to come," secretary-treasurer Bill McEwen told reporters after the club's annual meeting.

Eddie Emerson, 72, former football great, was elected president. He succeeds Barry O'Brien who stepped down after a six-year term. Sam Berger was named vice-president.

The directors met amid reports that at least three offers would be made to buy the Riders. Two directors were said to be willing to sell their shares.

Mr. Berger said several offers were in fact made, including one from wealthy Ottawa contractor Robert Campeau. But he said it was agreed that no bid would be considered "at this time."

He said no price was mentioned. Mr. Campeau had been reported ready to start bidding at $550,000 for the club that was sold in 1960 to the directors for a nominal $1.

High Break In Billiards

AUCKLAND, N.Z. (Reuters)—South African Mannie Francisco set an amateur world record break of 518 in the world amateur billiards championships Tuesday.

The previous best of 390 was set by Jack Karnehm of England in the championships last Thursday.

Only Clark McConachy, world professional champion, has a higher break under the new rules. He had a break of 608 here three weeks ago.

Racing at Bay Meadows

TUESDAY RESULTS

First Race—$2,000, claiming, two-year-old maidens, bred in California, six furlongs:
Imperial Jester (Yanez) $5.00 $3.40 $3.00
Rumba Time (Hernandez) 22.80 13.00
Uubie S. (Baze) 11.40
Also ran: Freyastar, Easter Lark, Toni Pon, Sailing Wanda, Brightly Shone, Speedy Luise, Murphy's Brat, Sir Chuck, Telmber Bern. Time 1:11 3-5.

Second Race—$2,000, claiming, three-year-olds and up, six furlongs:
Space Needle (Maese) $17.00 $7.40 $5.00
Tucker Efforts (Jennings) 7.80 5.00
Marro (Dixon) 3.20
Also ran: Space Spy, Single Jay, Keimanary, Traders Glo, Lady Julia, Alpen Boy, Wasted Time, Tender Boy, Bye Bye Building. Time 1:12 1-5.
Daily Double paid $54.30.

Third Race—$2,000, claiming, three-year-olds and up, maidens, one mile:
Dark Galla (Hall) $14.00 $6.00 $5.40
Santina (Heath) 4.90 3.60
Ali Wire (Saputo) 4.00
Also ran: Glory Maid, Howe's Joe, Prince Charles, Brilliant Life, Hilldow, Big B, La Ley. Time 1:38 4-5.

Fourth Race—$2,000, claiming, two-year-olds and up, fillies and mares, six furlongs:
Kitty Time (Jennings) $13.40 $6.80 $3.20
Can Do Gussie (Frey) 29.20 8.20
Cliffdweller (Yanez) 2.80
Also ran: Steeltip, Miss Agape, Miss Section, Little Sal, On Her Honor, Veiled Skies, Kimeo. Time 1:11 2-5.

Fifth Race—$2,000, claiming, three-year-olds, six furlongs:
Royal Watch (Sanchez) $4.00 $3.20 $2.80
Uneasy Truce (Costa) 5.00 5.00
Menina (Menell) 4.00
Also ran: Hi Scaler, Me Tony, Melody o' Erin, Robert Goulet, Happy Past, Sistine, Dutch Creek, Leyden, I'm Quick. Time 1:11 2-5.

Sixth Race—$2,500, claiming, three-year-olds and up, six furlongs:
Nan Lea (Tohill) $15.80 $6.00 $3.80
Tenise (Ross) 3.40 2.60
Fudgin (Baze) 4.20
Also ran: Auggest Katy, Caprisian, Polka Lady, Silky Ton. Time 1:10 4-5.

Seventh Race—$2,000, claiming, three-year-olds and up, six furlongs:
Over Current (Trejos) $9.40 $5.40 $4.20
Edie's Host (Taniguchi) 6.80 5.20
Recap (Yaka) 5.60
Also ran: Top American, Caen City, Count Rebound, Costa Rica. Time 1:10 3-5.

Eighth Race—$3,000, claiming, three-year-olds and up, six furlongs:
a-Trader's Folly (Mahorney) $6.40 $2.90 $2.40
Frannie (Trejos) 2.60 2.20
Po Po Aggie (Harmatz) 2.80
Also ran: a-Solid Faith, Belle Khobar, Moving Gem, K. Simmons, Pendleduss. Time 1:10 1-5. a-Entry.

Ninth Race—$2,000, claiming, three-year-olds and up, 1 1/16 miles:
Venetian Star (Hall) $15.60 $5.40 $4.20
Howdya Laddie (Maese) 4.20 3.00
Freedom Express (Simonia) 4.80
Also ran: Tazmo-Lin, May Bubbie, Hardluck Barney, Double Girl, Steve Too, Merassa, New Shift, Empate, Victor Reigh. Time 1:43 3-5.

OVERNIGHT ENTRIES

FIRST RACE — $2,000, claiming, 2-year-old maidens bred in California, 6 furlongs:
Laughin Lonnie (J. Longden) 117
Meta's Sister (F. Pacheco) 114
Machias (M. Yanez) 117
Edward Smith (D. Ross) 117
Milarkey (B. Jennings) 114
Vicky Way (D. Sanchez) 112
Trust Flash (A. Maese) 117
Seemo (A. Pineda) 117
Miss Jayanee (J. Baze) 114
Fast Departure (P. Grohs) 117
Buttery Twist (R. Menelli) 109
Lemon Up (C. Tohill) 114
Kerval (J. Kunitake) 114
Mannen's Ostol (D. Sanchez) 112
Prince Tab (D. Hall) 117
Harmard Savage (B. Jennings) 117

SECOND RACE — $2,000, claiming, 3-year-olds and up, 1 1/16 miles:
Air Guide (J. Ruggeri) 114
Rum Ring (V. Martinez) 111
Ray Junior (W. Mahorney) 108
Prince Kevin (J. Sherman) 114
Just Beyond (D. Ross) 111
Beau Tage (G. Simoes) 114
Co-Signed (G. Taniguchi) 114
Nevada Dick (W. Fry) 114
Ampa-Aire (D. Hall) 111
Taliyeo (B. Jennings) 111
Sonic Blast (A. Pineda) 114
Jewelsmith (W. Harmatz) 114
Klickitat (W. Mahorney) 108
Fire Duster (J. Ruggeri) 111
Melody Man (G. Hunt) 114
Trapanese (C. O'Dell) 109

THIRD RACE — $2,000, claiming, 3-year-olds and up, 6 furlongs:
Gait Blue Star (B. Jennings) 115
Beelight (M. Lewis) 115
Nabolom (D. Ross) 115
Ole Red (A. Pineda) 115
Almitante (G. Dixon) 115
Ballad King (D. Harrier) 112
Waltz Night (D. Hall) 115
Girl Nose (A. Maese) 112
Aunt Emma (V. Martinez) 109
Determine Hero (J. Kunitake) 115
Young Minstrel (J. Baze) 115
Able Early (F. Pacheco) 115
Bally Boy (D. Sanchez) 109
Premio (K. Minin) 110
Pipe Down (M. Heath) 112
Nova Scotia (M. Heath) 115

FOURTH RACE — $2,000, claiming, 2-year-olds, 6 furlongs:
Jet Ali (W. Harmatz) 109
The Pie Gem (S. Sputo) 109
Alpha Babe (R. Menell) 107
Commence Firing (D. Sanchez) 107
Park's Queen (D. Long) 112
Manon (R. Yaka) 115
Miss Empire (A. Perez) 112

FIFTH RACE — $2,000, claiming, 3-year-olds and up, 6 furlongs:
Mr. Kip (J. Stauffer) 114
The Rage (D. Hall) 120
Miss Jean (A. Pineda) 114
Minimor (D. Harrier) 114
Pashalila (G. Hunt) 114
Gliding Wings (P. Frey) 117
Magic Pilot (M. Heath) 120
Eventuate (D. Sanchez) 112
Popocatepetl (A. Goldsmith) 114
So Sudden (D. Long) 117
Big Puritan (no boy) 114
Guiltless (R. Nakama) 109
Marcaverry (J. Ruggeri) 117
Slapsonder (A. Maese) 114
Leap Year Lad (M. Yanez) 120
Clin-Don (A. Pineda) 117

SIXTH RACE — $2,500, claiming, 3-year-olds, 1 mile:
Shining Relic (D. Sanchez) 109
Billy Hug (G. Hernandez) 114
Worryman (A. Pineda) 114
Mounted Coloney (P. Frey) 114
Not In Vain (B. Jennings) 114
Tudor Venture (D. Long) 111
Trader Sal (J. Ruggeri) 111
Nick's Ion (C. Tohill) 111
Widow's Mite (G. Taniguchi) 114
Teamplay (D. Hall) 114
Eagle Dance (W. Harmatz) 114
Bright Image (D. Long) 114
Del Coronado (J. Kunitake) 112
Breule (W. Mahorney) 109

SEVENTH RACE — $3,300, allowance, 3-year-olds and up, 6 furlongs:
Flaming Youth (M. Yanez) 114
Just Like Ed (P. Frey) 117
This Is True (D. Ross) 114
Royal Scoop (G. Hernandez) 114
Homero (D. Hall) 117
Dance With Ali (A. Pineda) 117
Armed Knight (C. Tohill) 114

EIGHTH RACE — $4,000, allowance, 3-year-old fillies and mares, 6 furlongs:
Jam 'N' Jellie (G. Taniguchi) 117
Sapphire Red (R. Menell) 112
Zoom Carol (W. Mahorney) 108
No Flight (W. Harmatz) 113
Buena Voluntad (M. Yanez) 113
Ancient Tune (A. Pineda) 114
Curva Flight (F. Costa) 117

NINTH RACE — $2,200, claiming, 3-year-olds and up, 1 mile:
Sabrvan (A. Pineda) 114
Gallant Guy (J. Creswell) 117
Elder Statesman (D. Long) 113
Weejun (B. Jennings) 111
Keep Pitching (J. Baze) 114
Durowl (W. Harmatz) 114
Grower (G. Taniguchi) 114
As De Pique (M. Yanez) 114
Wallaroo (D. Hall) 114
Battle Mountain (D. Long) 114
First Miss Miss (M. Yanez) 114
Jeacaune (A. Maese) 117

Selections

1—Laughin Lonnie, Prince Tab, Trust Flash.
2—Prince Kevin, Ray Junior, Ampa-Aire.
3—Gait Blue Star, Ole Red, Girl Noise.
4—Jet Ali, Park's Queen, Manon.
5—The Rage, Marcaverry, Popocatepetl.
6—Widow's Mite, Not In Vain, Worryman.
7—Armed Knight, Dance With Ali, Just Like Ed.
8—Jam 'N' Jellie, Curva Flight, No Flight.
9—Durowl, Grower, Keep Pitching.
One best: JAM 'N' JELLIE.

MEN!
OPEN
WEDNESDAYS
5 Chairs 5
Principe Bros.
Mayfair
Barber Shop
Mayfair Shopping Centre

ELECT
WILLIAMS X
FOR INDEPENDENT ALDERMAN
(Inserted by Williams Right Side Up Committee)

During this Festive Season...

Serve Seagram's and be Sure
This advertisement is not published or displayed by the Liquor Control Board or by the Government of British Columbia

Fund Leaders, Winner

Community Chest official Arthur Goff, centre above, studies United Appeal plaque with D. J. Lawson, left, 1964 campaign chairman, and Hershell Smith, 1965 chairman. At right, Mrs. Kathleen Deaville of McCall Bros. Funeral Directors Ltd. receives award of excellence from Colonist publisher R. J. Bower. — (Bud Kinsman photos)

* * * * * *

'Thanks to You All'

United Appeal Celebrates Best Return in History

The largest amount of money ever collected for the Greater Victoria United Appeal was celebrated at the annual awards dinner Tuesday night.

Almost 300 persons sat down to dinner in the Crystal Ballroom of the Empress Hotel, representing award-winning firms and member organizations of the Community Chest.

DEBT ACKNOWLEDGED

Richard J. Bower, publisher of The Daily Colonist, later presented awards for excellence and achievement and plaques and citation awards.

Community Chest president J. Alan Baker said the dinner served two purposes — to celebrate the victory and to permit the chest to acknowledge publicly its debt to those groups which have given.

The payroll deduction plan "takes a load off the shoulders" of the organization, he said.

RECOGNIZED NEED

"The job has been done," said campaign chairman D. J. Lawson. "Thanks to you and hundreds like you, who have recognized the need and given your time and pledged your money to meet that need."

He said the 24 member agencies of the Community Chest will now be able to continue their essential work because the $410,000 goal has been reached.

The fund was $28,000 larger than the amount collected last year.

'SWEATER FOR CAMEL'

Mrs. Foster Isherwood, director of the Family and Children's Service, said conducting the fund-raising was like knitting a sweater for a camel.

"Mr. Lawson finally reached the point where he could say, 'at last I'm over the hump,'" she said. "We thank you for your money."

Downing U.S. Planes?

PEKING (Reuters) — Laotian forces downed or damaged eight aircraft of "the U.S. and its lackeys" in the last few days, the Communist New China news agency reported Tuesday.

The agency, quoting the Voice of Laos radio, said one of the planes downed was an E-100 jet, shot down Dec. 1 over the city of Xieng Khouang, which it was allegedly strafing.

NORTH WEST TRUST COMPANY
Estate Management
Wills • Executors
Edmonton • Calgary • Victoria
Vancouver • Dawson Creek

Any Questions?

Answering questions on U.S. Social Security from noon to 4:30 p.m. today and from 8:30 a.m. till noon Thursday is William R. Pierron, field representative from Bellingham, Wash. He will be available at the U.S. Immigration office in CPR Dock Building, 468 Belleville.

Nuclear Shield Studied For Proposal to Russia

LONDON (AP) — British and United States authorities are considering asking the Soviet Union to join in a new treaty that would protect non-nuclear nations against any threatened nuclear attack, qualified diplomats said Tuesday night.

The diplomats said the projected East-West nuclear shield was discussed this week during the meeting of British and U.S. leaders in Washington.

The proposal was outlined to Prime Minister Wilson in London last week by Prime Minister Lal Bahadur Shastri of India, when they ranged over the strategic implications of China's new-found nuclear capacity.

Shastri advised Wilson that India intended to put the idea before the United Nations General Assembly shortly. Wilson was understood to have indicated he would take it up in his exchanges with President Johnson.

First reactions of British and U.S. officials was understood to be sympathetic.

EATON'S
Is Open 'til
9
TONIGHT

For COLDS and GRIPPE...
1. Rest in bed
2. Drink plenty of fluid
3. Take Aspirin to reduce fever and relieve pain
ASPIRIN WILL MAKE YOU FEEL BETTER FAST
ASPIRIN FAST RELIEF HEADACHES COLDS
Aspirin is the Registered Trade Mark of The Bayer Company, Limited, Aurora, Ontario

Christmas lasts longer when you give Kodak gifts.

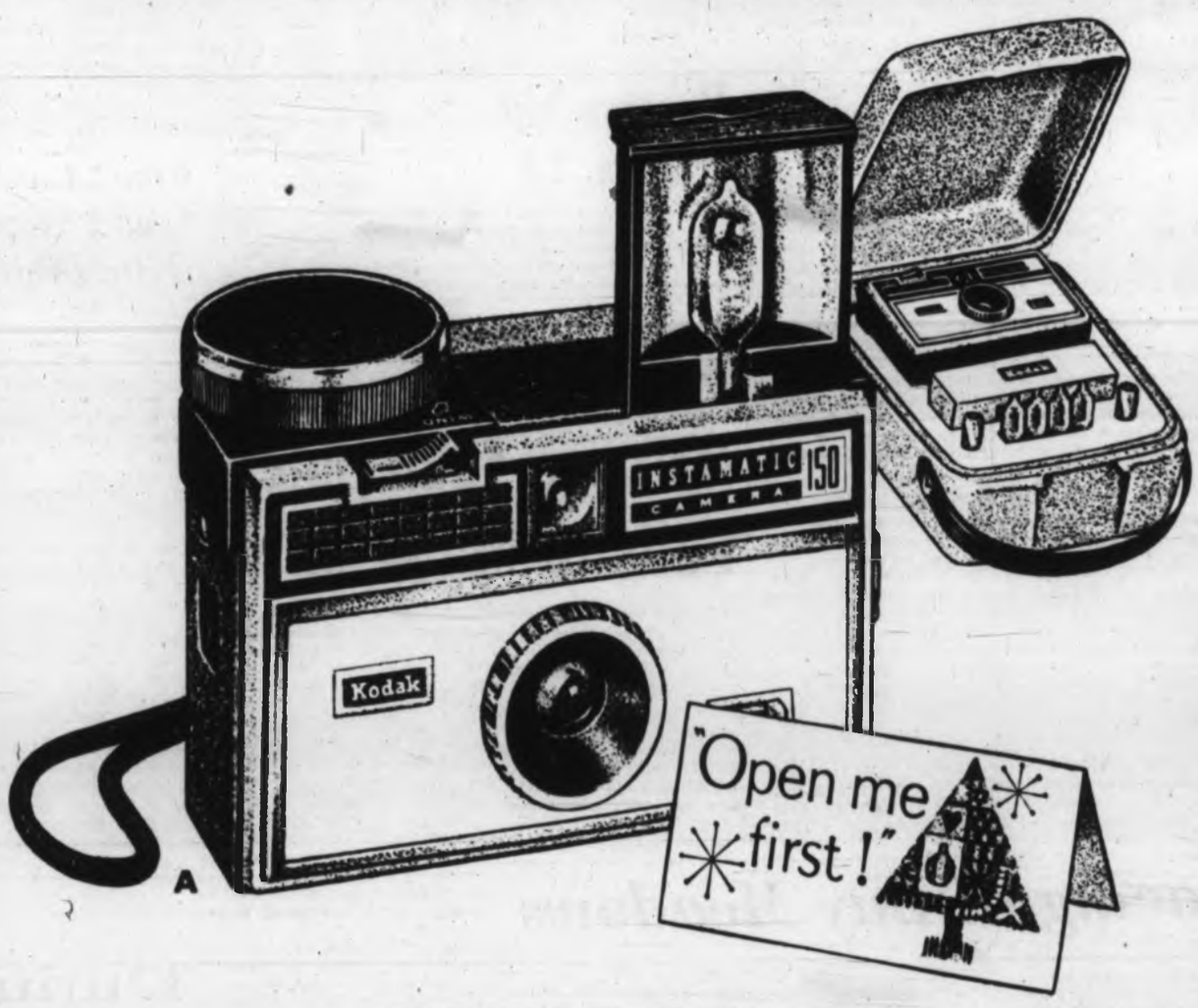

A Kodak Instamatic 150 Outfit. This is the newest camera in the Instamatic family. Just drop in the Kodapak cartridge and shoot. Its handsome carrying case has fitted compartments. Camera's spring-motor advances the film for you automatically. And pop-up flash is built-in. Less than $34.

B Kodak Instamatic 100 Outfit. The ideal camera for picture taking ease. Instant loading. Nothing to focus or set. Even prevents double exposures. Less than $22. (Instamatic outfits include camera, wrist strap, bulbs, flashguard, batteries and Kodapak cartridge.)

C Kodak Escort 8 Movie Camera. A built-in electric eye makes home movie making push-button easy. And no need to focus. It even warns when light is too dim for good movies. Give the fun of home movies. Less than $65. Zoom lens model, less than $115.

Here are some more Kodak gift ideas.

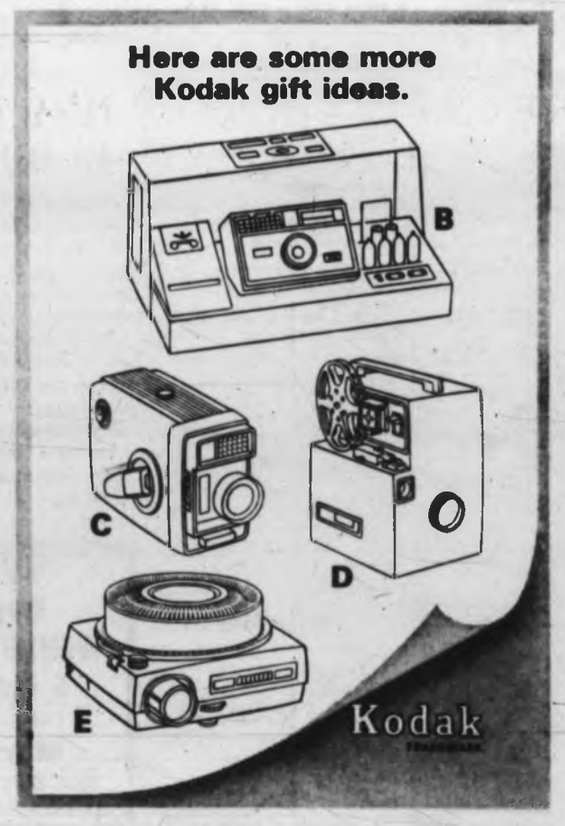

D Kodak Automatic 8 Movie Projector. Does almost everything for you — automatically. It threads itself, turns off the room light, shows the film, turns on the room light, rewinds the film, and shuts itself off. Makes showing movies as much fun as watching them. Less than $130.

E Kodak Carousel 600 Projector. The newest Carousel projector. Has new slim-styled smartness. Slides drop into place automatically; they never jam. The round tray holds an 80-slide show, changes like a hi-fi record and stores like a book. With push-button control, slide showing is easier than ever. Less than $108.

Prices are subject to change without notice.

CANADIAN KODAK CO., LIMITED TORONTO 15, ONTARIO

get aboard the Stein bandwagon

Real beer drinkers are switching to Stein because Stein's brewed the traditional way. Extra care, extra attention, longer aging ensure that every bottle has that BIG STEIN FLAVOUR, smoother than smooth. If your present brand is just a beer, switch to Stein. For complete satisfaction say, "Make Mine Stein!"

A TRADITIONAL BREW BY O'KEEFE

O'KEEFE stein BEER

Free home delivery: 382-6832 or 384-1170

This advertisement is not published or displayed by the Liquor Control Board or by the Government of British Columbia.

Hudson's Bay Company
385-1311

COAST TO COAST NEWSPAPERS SELL THE MOST

Elsa Lanchester

* * *

Playhouse

Opener Slated For TV?

Opening night at the McPherson Playhouse Feb. 26 may be televised over Canadian and U.S. networks, playhouse manager Robert Ellison said Tuesday.

The Playhouse will open with comedienne Elsa Lanchester in a series of sketches.

* * *

An unnamed network, now negotiating with the Playhouse, plans to videotape an Elsa Lanchester Special and Miss Lanchester wants the filming to be done when she appears in Victoria.

Mr. Ellison said that the opening of the McPherson has been advanced one day to accommodate Miss Lanchester's show.

She will give two additional performances the next day and March 1 will see the opening of Lights Up, a Victoria production directed by Peter Mannering.

* * *

There's to be a special symphony and choral groups presentation March 5 and March 6 the Playhouse Theatre Company of Vancouver will stage Jean Auouilh's Ring Around the Moon, adapted by Christopher Fry.

Miss Lanchester, widow of actor Charles Laughton, is famous for her motion picture appearances and her recordings.

* * *

She appeared in Come to the Stable and Witness For the Prosecution in which she played Laughton's nurse. For this she was given the Foreign Film Critics too award. She was also nominated for an Oscar.

Other films to her credit are Bell, Book and Candle, Henry VIII, Rembrandt, The Beachcomber and most recently Mary Poppins.

Meetings

- Rev. David Chan will speak to the Victoria Chinatown Lions Club, Lee's on Fisgard, 6:30 p.m.
- Retired Members Group, St. John Ambulance, 548 Lotbiniere Street, 2 p.m.
- C. P. Lyons will speak and show a film to the Victoria Natural History Society, Douglas Building cafeteria, 8 p.m.

This advertisement is not published or displayed by the Liquor Control Board or by the Government of British Columbia.

"Good Reason to Approach the New Year with Confidence"

"Trends within the economy may be more varied and increases in output more moderate than in 1964 but, in general, economic conditions should continue to be favourable," said J.P.R. Wadsworth, President, addressing the 98th Annual Meeting of the Canadian Imperial Bank of Commerce.

We meet today at the close of a year that has been favourable for Canada in many respects. Economic conditions within our country have been generally good with each major region continuing to participate in the general prosperity. Total Gross National Product in 1964 is now expected to exceed $46 billion, an increase over last year of some 6 per cent in volume and approaching 8 per cent valued in current dollars. This is the fourth year of steady growth achieved without marked pressures on labour and materials and within a framework of comparatively steady prices. It is a good record of sustained expansion.

The strong rise in output this year has been achieved primarily through a sharp increase in export sales and a substantial rise in private capital investment.

Exports

On the export side, strong demand from the United States, the United Kingdom and other overseas customers has resulted in high volume sales of Canada's major traditional export items including wheat and flour, newsprint and pulp, lumber and plywood, and various semi-processed non-ferrous mineral products. In addition, there has been a sharp rise in shipments of iron ore and concentrates, and there have been substantial sales of aircraft and parts, semi-fabricated steel, industrial and farm machinery and automotive products. Exports of products from the secondary manufacturing industries have shown encouraging gains in volume and variety, and the delivery of a substantial portion of the 250 million bushels of wheat sold to the Soviet Union has been a major supplement to the usual flow of exports. The total value of merchandise exports from Canada is estimated at $6.2 billion for the first nine months of 1964, an increase of about 23 per cent compared with the corresponding period last year.

Capital Investment

Capital investment has also been the source of substantial stimulus to the economy. The estimate of total outlays for private and public investment including housing is $10.8 billion for this year. If this program is accomplished it will mean an increase in outlays over last year of about $1.5 billion, by far the sharpest increase since 1956.

The sharp rise in capital investment in the business sector has resulted from a combination of developments. World demand for the products of our mines and forests has increased in a number of the basic resource industries to an extent that warrants further expansion of capacity. The development of extensive energy resources is going ahead following the consummation of agreements for the sale of power to the United States.

Industrial Production

The general pattern of industrial activity has reflected the stimuli from exports and capital investment as well as the strength of domestic demand. Industrial production rose sharply during the latter part of last year and has moved gradually higher in a saw-tooth pattern through 1964. The average level of industrial production in the first eight months of this year was 9 per cent higher than in the corresponding period of last year.

Agriculture

The outstanding development in the agricultural sector has been the very high volume of wheat exports in the crop year ending July 31, 1964. Wheat and flour exports amounted to nearly 600 million bushels, almost 80 per cent higher than in the previous year and almost double the average for the preceding ten-year period. The dollar value of wheat exports in the last crop year was more than $1 billion and the major export market for Canadian wheat was the Soviet Union which purchased about 40 per cent of total export shipments.

The wheat crop this year is estimated at some 600 million bushels, 17 per cent below last year's record harvest but still the fourth largest on record.

Consumer Sector

Personal expenditures advanced markedly during the last half of 1963 and the early part of this year. The rate of spending for durable goods was especially strong, paced by record purchases of automobiles. Outlays for imported goods and for travel abroad increased quite sharply, following the pattern of previous business expansions. In the second quarter of this year consumer expenditures increased only slightly but the year-over-year increase was still almost 7 per cent.

Personal income has followed a similar pattern, rising sharply in the fourth quarter of 1963 and the first quarter of this year.

Government Sector

In the first seven months of the current fiscal year, April to October, the Federal budgetary surplus was $451 million compared with a deficit of $128.6 million in the corresponding period of 1963. In the seven-month period this year expenditures were up $75.5 million but revenues were up $655 million, which suggests there is some possibility of balancing the Federal budget in the current fiscal year.

Employment

The advance in economic activity this year has been accompanied by some increase in employment. The total number of people at work in September was estimated at 6,754,000, an increase of 189,000 over a year earlier. Unemployment was estimated at 218,000 in September 1964, some 32,000 under a year earlier.

The employment picture, in terms of the utilization of the labour supply, is the most favourable since 1957 and in some regions there are indications of considerable pressure on the supply of certain types of labour.

Balance of Payments

Canada's balance of payments for the first half of 1964 showed a deficit in the current account of $518 million compared with a deficit of $452 million in the corresponding period last year. Exports and imports were up substantially in volume, each gaining over 20 per cent. Merchandise exports for the six months' period amounted to $3,927 million and imports were valued at $3,767 million; the resulting favourable balance on merchandise trade was $160 million, up $12 million from a year earlier. At the same time, the continuing deficit on non-merchandise transactions increased from $600 million to $678 million, chiefly the result of larger deficits in the travel account and the interest and dividends account. In total, the current account deficit increased by $66 million.

In this connection it is important to note the very sharp increase in the deficit on current account transactions with the United States built up principally as the result of the much larger inflow of merchandise imports although there was also some increase in the deficit on non-merchandise transactions.

Outlook for 1965

It is from a record level of economic activity in the final quarter of this year that we move on into 1965. The levelling out which appeared in some areas of the economy around mid-year turned out to be temporary and the strong upward trend in total output was resumed in the fall. The economy still appears to be functioning in good balance, inventory-sales ratios in manufacturing are satisfactory by historical standards, the volume of unfilled orders is substantial and competition is keeping a tight rein on prices. Strength is continuing to flow from many sources.

There are indications that the surge in capital investment will continue through next year although the increase in volume may be somewhat less than this year.

The climate for Canadian exports may not be quite as favourable next year. Assessments of the economic outlook for the United States in 1965 indicate a somewhat slower rate of increase in economic activity than this year. Overseas there has been some slowing down in growth rates in a number of countries which purchase substantial quantities of Canadian products.

Consumer expenditures and government outlays for goods and services, the other two major sectors of final product demand, have provided firm support to the economy through this year. Changes in detailed patterns of expenditure in these areas are to be expected as demands change in response to shifting income flows, population groupings and various special influences. However, there does not appear to be any reason to anticipate marked changes in the general trends of demand in these two sectors.

During the coming year, the economy will continue to be affected by events and changes in policy at home and abroad that are difficult, if not impossible, to foresee. With this important proviso in mind, there is good reason to approach the new year with confidence. Trends within the economy may be more varied and increases in output more moderate than in 1964 but, in general, economic conditions should continue to be favourable.

Saving and Investment in the Canadian Economy

There has recently been a good deal of discussion in Canada about the extent to which Canadians are themselves providing the necessary financing for their economic development.

The largest single source of savings, and hence of investment funds, is from the retained earnings and depreciation allowances of corporations. The most important use of such savings is to finance additional real investment in Canada covering new construction, new machinery and equipment including mining equipment and drilling costs. The second major source of investment funds is personal savings.

The savings derived from the business and personal sectors of our economy would normally be more than adequate to finance the real investment required by the private sector. This, however, is not the whole story, since the various levels of government also draw heavily on the savings of the community, and the net borrowings of the government sector have the effect of reducing the amount of savings available for investment in the private sector of the economy. The extent to which the volume of domestic savings falls short of the achieved level of investment, both private and public, is also the measure of our net import of foreign capital. If the problem is examined in these more fundamental terms, there are two courses of action, each of which could help to reduce the gap between the actual volume of domestic savings and the volume required to meet the demands in Canada for private and public investment. The first approach is to try to encourage a greater flow of domestic savings; in this connection, taxation policies are obviously of great importance. The second is to reduce the net diversion of investment funds to all levels of government, leaving a larger portion of present savings available for productive employment in the private sector.

Canada Pension Plan

The Canada Pension Plan now before Parliament will have an important influence on the flow of savings and the pattern of investment. It is important to consider what the impact of the plan will be on the availability of investment funds for use in the private sector of the economy as well as its effect on the over-all rate of growth in Canadian productive capacity. Much will depend on the ways in which the funds are used by the responsible government authorities and on whether the availability of these funds tends to encourage increased government expenditures.

Another aspect of the problem is the way in which savings are mobilized and made available to those requiring them to finance economic activity. As already indicated, business enterprise may use its own savings directly for investment purposes, but its ability to do so frequently depends on the availability of working capital loans from the chartered banks. Insurance companies and pension funds also play a very important role in the process of gathering together savings and making them available in an economical and effective way for a wide range of economic activities. An important factor is that these institutions operate through a market process so that borrowers, whether private or governmental, have to compete for funds on a price basis, and lenders obtain a return which corresponds to the value placed on their funds in a free market.

Role of Chartered Banks

The chartered banks, of course, have a crucial part to play in the whole operation of the capital markets. As a major depository of the savings of the community they are also a major source of financing for business, personal, and governmental operations. The funds entrusted to the banking system, whether as savings deposits, demand deposits, or other types of liabilities, are in no sense idle funds. They are constantly at work in the form of loans and investments in every branch of economic activity in Canada.

The Chief General Manager has dealt with two of the major restrictions in the present Bank Act which inhibit the employment of bank funds. The ceiling on lending rates and the prohibition against taking conventional mortgage security serve only to reduce the availability and increase the cost of credit in certain important areas of financing. The removal of these arbitrary limitations would mean that the funds entrusted to chartered banks could be used even more broadly and more effectively in ways which could provide an added stimulus to the Canadian economy.

William M. Currie, Chief General Manager, reviewed the balance sheet, highlights of which are summarized:

The Bank's 98th Annual Statement reflects a growth in assets of approximately $255,000,000 to a total and new peak of over $5,500,000,000. The pace of the economy was reflected not only by an increase of $188,000,000 in total deposits but also by an increase of $286,000,000 in commercial and other loans.

Deposits with other banks increased by $24,000,000, Government of Canada direct and guaranteed securities were reduced by $78,000,000, and call and short loans to investment dealers and brokers were lower by $47,000,000.

The liquid position of the Bank continues to be strong with quick assets at $2,560,000,000, equal to 48.99 per cent of the Bank's total liabilities to the public.

The growth in commercial and other loans of almost 14 per cent was widely spread over the full range of the Bank's lending business.

Bank Premises shows a net increase of $3,600,000 after depreciation. During the year 62 branches were opened and 11 closed, to bring the total number of branches and banking offices to 1,334, of which 1,302 were located in Canada and 32 abroad.

Total deposits, up $188,000,000 to $4,971,000,000, reflect an increase of $123,000,000, or 5.6 per cent in personal savings deposits, and a substantial increase in the total number of savings bank depositors. Other deposits increased by $110,000,000; included are other Canadian deposits on demand and payable after notice and deposits in foreign currencies.

Throughout the Bank there were gratifying increases in the total number of current and personal chequing account customers during the year.

Turning to the statement of undivided profits, the net profit of $21,402,602 represents an improvement of $1,017,543 over last year. Earnings per share were $3.07 as compared with $2.93 in 1963. Total dividends of $15,678,000 were paid at the rate of $2.25 per share, leaving $5,724,602 which, together with the balance of $2,364,265 in undivided profits carried forward from 1963, made up a total of $8,088,867 from which $5,000,000 was transferred to Rest Account. The balance of $3,088,867 was carried forward to the 1965 fiscal year.

Paid-up Capital, Rest Account and undivided profits totalled $277,768,867, and the Bank's shareholders increased by 1,282 to 27,098.

Growth in loans and deposits is perhaps the best evidence of the part played by the Bank in meeting the credit requirements of Canadians in every walk of life. The chartered banking system could finance a much wider range of Canadian needs. Two of the restrictions imposed by the Canadian Bank Act, the six per cent ceiling on loan interest and the prohibition against loans secured by conventional mortgages, prevent the banks from competing with other lending organizations whose rates would be lower if faced with chartered bank competition. Large segments of the public thus are forced to pay higher rates than they would if the banks were permitted to compete in these fields.

During the past two years data processing centres were opened in Montreal and Vancouver and this year a second computer has been added to the Toronto centre. Presently, the bookkeeping of over 200 branches in these three centres is largely done by this electronic equipment and the number of branches within the system is steadily increasing. Cheques processed in the Toronto centre alone have been increasing at a rate of 10 per cent per annum and the annual volume is now in excess of 100 million individual cheques. Modern electronic data processing eliminates much of the tedious bank work and releases personnel for more challenging and constructive work.

Important as these installations are, Canada's need for wide and diversified financial services extends to the smallest hamlet. In most cases chartered banks, including many of this Bank's 1300 Canadian branches, provide the only financial services available at such points, bringing to them every facility available in the largest metropolitan centre.

Such services are costly to maintain and reasonable charges for the many services performed are justified. The banking system provides these services at uniform cost, regardless of location or the volume of business handled at individual branches.

As an example, customers depositing cheques drawn on other banking points receive immediate credit and can use the funds immediately, as though they had been borrowed for the time being, notwithstanding that the negotiating branch bank does not receive settlement at one of the central clearing points until some time later. The organization required to perform the clearing function is a complex and costly one which carries on around the clock.

Opportunities for rapid promotion in a satisfying career in the Bank are offered to ambitious individuals. While planned, on-the-job training is the primary means of equipping personnel with basic knowledge and special skills, there are in addition widespread training facilities designed to assist officers of both sexes to equip themselves for increased responsibilities. A Staff College in Toronto and Career Centres in four major centres across the country provide instruction in a wide range of subjects. Men and women are encouraged to participate in the Fellow's Course in banking, and scholarships awarded annually present an opportunity to acquire a full university education. Officers of the Bank regularly attend executive development programs at Canadian and other universities. In recent years an increasing number of the women have been promoted to senior positions and every encouragement is given them to advance to positions of senior responsibility.

The progress of the Bank during the year could only have been accomplished by men and women confident of their role in our future progress, devoted to the ideals and objectives of the Bank and willing to put forth a full measure of thoughtful effort. To all members of the personnel I extend the thanks of General Management and our compliments on a job well done.

The full text of the President's and the Chief General Manager's addresses may be obtained by writing to the Secretary, Head Office, Toronto.

ANNUAL STATEMENT HIGHLIGHTS
YEAR ENDED OCTOBER 31, 1964

ASSETS		
Cash Resources (including items in transit)		$ 742,717,[illegible]
Government and Other Securities		1,4[illegible]
Call Loans		[illegible],155
Total Quick Assets		$2,[illegible],916,779
Loans and Discounts		2,491,[illegible],757
Mortgages and Hypothecs insured under the N.H.A., 1954		[illegible],704,[illegible]
Customers' Liability under Acceptances, Guarantees and Letters of Credit, as per contra		235,[illegible],194
Bank Premises		71,082,743
Other Assets		27,[illegible]
Total Assets		$5,503,394,[illegible]
LIABILITIES		
Deposits		$4,970,72[illegible]
Acceptances, Guarantees and Letters of Credit		235,[illegible],194
Other Liabilities		10,[illegible]
Shareholders' Equity		
Capital Paid Up	$ [illegible]	
Rest Account	[illegible],000,000	
Undivided Profits	3,088,867	277,768,867
Total Liabilities		$5,503,394,[illegible]
STATEMENT OF UNDIVIDED PROFITS		
Profit after *income taxes		$ 21,402,602
Dividends		15,678,000
Amount carried forward		$ 5,724,602
Balance of undivided profits October 31, 1963		2,364,265
		$ 8,088,867
Transferred to rest account		5,000,000
Balance of undivided profits October 31, 1964		$ 3,088,867

*Total provision for income taxes $21,270,000

CANADIAN IMPERIAL BANK OF COMMERCE

Over 1300 branches to serve you

R. W. Mayhew *Newton D. Cameron*

* * * * * *

Total Now $220,000

Universities Fund Given Boost By Victoria Gifts

Victorians have contributed another $44,000 to the Three Universities Capital Fund to bring the total of advance gifts up to $220,000 from local sources.

The Hon. R. W. Mayhew has donated $10,000.

Newton D. Cameron, president of Victoria Plywood Limited, presented the fund with $28,000 as a personal and company gift.

The Canadian Union of Public Employees, local 917, University of Victoria, has pledged $6,000.

The local, made up of about 50 employees of the building and grounds department of the university, was officially formed only 10 days ago.

Dr. Geoffrey P. Mason, chairman of the universities division, said he was delighted with the donation and that the contribution was indicative of the interest shown by employees.

BURNABY GIFT

The general fund got another boost Tuesday when the municipality of Burnaby announced that it would contribute $150,000 to the fund.

Burnaby has already donated 1,000 acres of land for the Simon Fraser University site on Burnaby Monntain and it is expected that the municipality will provide services to the buildings.

CONFIDENT

W. H. Armstrong, chairman of the Island section of the appeal, said he was confident that Island municipalities will support the drive.

"They have taken care of their obligations in the past and I am confident this will continue."

Warrant Seeks Tipster

AYLESBURY, England (Reuters) — A warrant was issued here Tuesday for the arrest of John Maris, the 34-year-old farmworker who tipped off police about the farm hideout of the gang which carried out Britain's $7,500,000 train robbery last year.

Application for the warrant for alleged perjury during the great train robbery trial was made on the instructions of London solicitor Ellis Lincoln, who represented three of the sentenced men and who claims new evidence has been uncovered.

Maris has received rewards from banks totalling $54,000 for information he gave about the farm hideout.

At the trial, Lincoln represented Robert Welch, Thomas Wisbey and James Hussey, each sentenced to 30 years in jail for their part in the robbery.

Last month, Derek Agnew, secretary of a committee campaigning against the length of the sentences, said these three men were convicted only on the evidence of palm prints.

EATON'S
Is Open 'til
9
TONIGHT

LARGEST NEW CAR STOCK IN WESTERN CANADA!
IMMEDIATE DELIVERY
FIRST PAYMENT NEXT YEAR
CANADA'S LOWEST PRICED CAR
FROM
1010 YATES
PLIMLEY
PHONE EV 2-9121
VICTORIA'S EXCLUSIVE RAMBLER DEALER

RUSTPROOFING?

WE SPILL MORE THAN OTHERS USE.

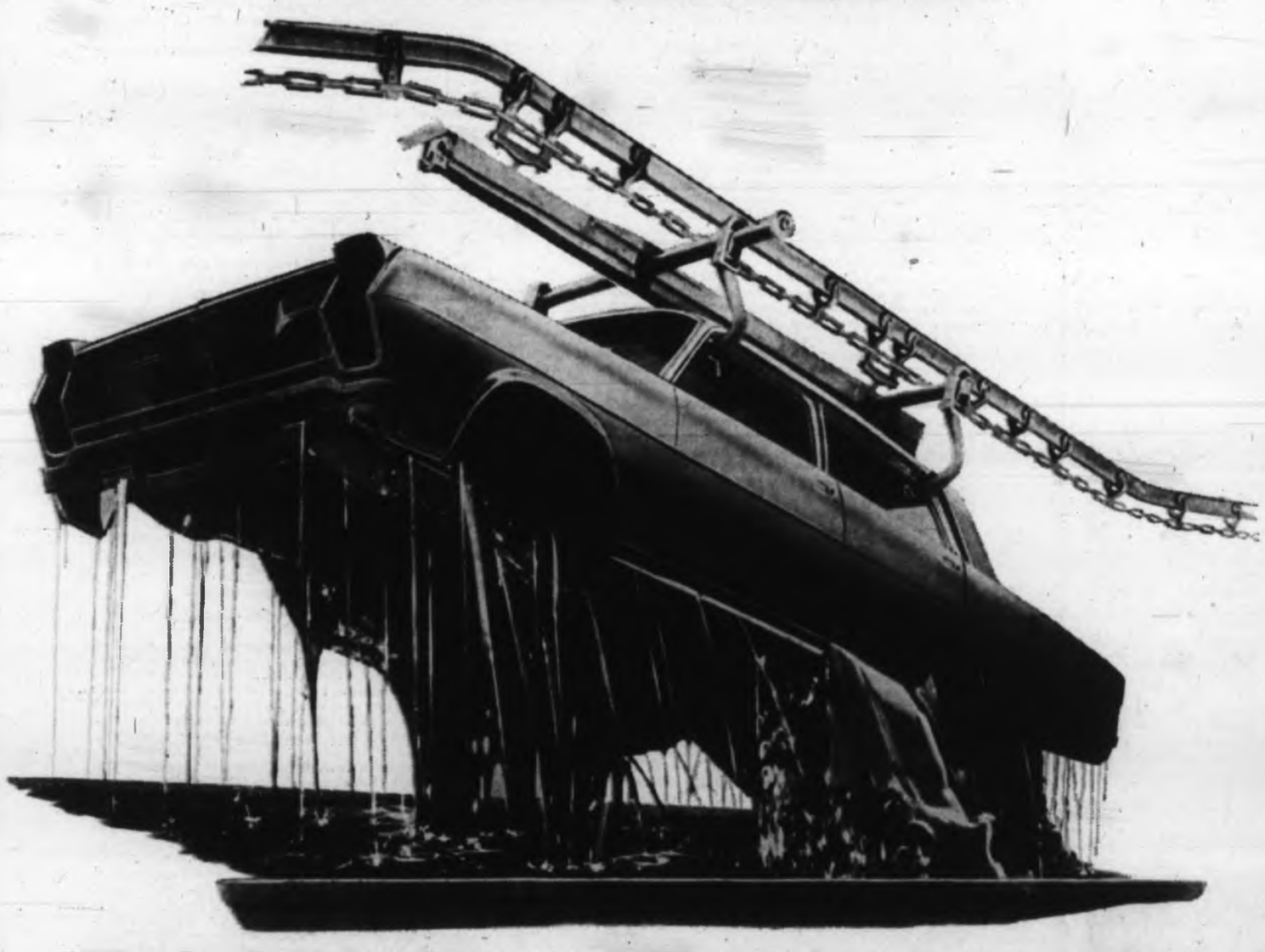

We don't just gloss over the winter rust problem. Our unique deep-dip rustproofing seeps into every nook and cranny to seal out the ravages of rust!

Some years ago we took a long, hard look at the winter rust problem. Normal rustproofing methods weren't adequate. Spraying and coating provide some protection, certainly, but not *enough*. They miss one crucial thing. They don't really get *inside*. They don't really seep into a car's body for truly *effective* protection.

That's why our engineers went to work on a solution. Why not *dip* our cars in rustproofing—right up to their rooflines! Time consuming, yes. But well worth it—for you.

But wait. We didn't stop there. One more step was necessary. For complete rustproofing, the metal surface must be *properly prepared*. To ensure proper bonding it must be absolutely clean and free of all impurities.

And that's where we start. The body of every '65 Rambler is submerged right to its roofline in six separate tanks. In each tank, the metal is cleansed, scoured and purified.

Then in a seventh tank, the car is completely dipped again in rustproofing primer paint, flooding every nook and cranny. A *second* primer is sprayed on for good measure and then baked. A thorough wet-sanding removes any blemishes. Fifteen pounds of rustproofing primer coats the steel.

And we're not through yet. *Three coats* of chip-resistant, salt-resistant, super enamel are sprayed on and baked. Corrosion-resistant wax and sealer compounds are sprayed inside girders, rocker panels, fenders and on underbody areas—those critical places where rust does its worst damage.

Because we take this much care, put this much effort into rustproofing, Rambler is the world's most completely rustproofed car. Every 1965 Rambler can beat the worst slush-and-salt winter conditions—mile after mile, month after month, year after year.

Exclusive Deep-Dip Rustproofing is just one of the many ways Rambler builds a longer-lasting, better-designed car for you.

Stick with Rambler and let the rust of the world go by.

BUILT IN CANADA FOR CANADIAN CONDITIONS

Rambler
A PRODUCT OF AMERICAN MOTORS (CANADA) LIMITED

SEE 3 DIFFERENT CARS IN 3 DIFFERENT SIZES—COMPACT AMERICAN, MID-SIZE CLASSIC, LARGER, LUXURIOUS AMBASSADOR—AT YOUR RAMBLER DEALER'S NOW.

CAMPBELL RIVER
LIGHTVIEW ESSO SERVICE

THOMAS PLIMLEY LTD.
1010 YATES STREET EV 2-9121

COMOX
COMOX GARAGE LTD.

Buy your Scotch as carefully as you buy your stocks

Undoubtedly your choice will be Black & White.

Because *you* can distinguish between different claims and labels.

What you care about is the quality of the Scotch.

That's what we care about, too.

This great Whisky is distilled, blended and bottled in Scotland by and for people who care about Scotch.

Try it!

'BLACK & WHITE'
SCOTCH WHISKY
"BUCHANAN'S"

This advertisement is not published or displayed by the Liquor Control Board or by the Government of British Columbia

EATON'S

Open Nightly 'til

9 p.m.

So Much, and All for You on Santa Street!

A gay, heart-warming experience for young and old! Don't miss a visit to Santa Street!

You'll enjoy the comfort of crossing Broad Street under the protection of a bright red canopy.

The Kids will be thrilled with a fun-filled trip on the "EATON Express" and a visit with Santa in his Swiss Chalet!

Santa's Hours: 10 to 12 noon, 2 to 4 p.m. and 7 to 9 p.m.

A Wonderland Created Especially for You . . . on Broad Street Between Fort and View!

Evening Shoppers Enjoy Dining Out!

Bring the family to the

"Smorgasbord"

in EATON'S

Victoria Room

5 p.m. to 7:30 p.m.

During evening shopping at EATON'S . . . treat yourself and your family to a delicious smorgasbord dinner. Try all the tasty delicacies — both hot and cold — plus your choice of dessert and beverage.

All for one low price!

Adults, each **1.50** Children, (under 10) **1.00**

EATON'S—Victoria Room, Fourth Floor

7 o'Clock Specials

On Sale Wednesday

7 to 8 p.m. (if quantities last)

Please, No Telephone or Mail Orders

Angel Chimes — 7:00 PM Special

Limit 2 to a customer . . . Swedish angel chimes . . . a delightful festive decoration to please children and adults.
7 o'Clock Special, each **59c**
EATON'S—Trim-a-Home Shop, Main Floor, Home Furnishings Building

Doll's Clothes — 7:00 PM Special

½ off regular prices! clothes to fit the popular "Barbie"—"Ken" and "Allan" dolls.
7 o'Clock Special, **1.12** to **2.25**
EATON'S—Toyland, Lower Main Floor

Wool Skirts — 7:00 PM Special

Wool sheath skirts in navy, brown or grey in broken sizes.
Limit 2 to a customer.
7 o'Clock Special, each **2.99**
EATON'S—Young Sophisticate Shop, Floor of Fashion

Motor Rugs — 7:00 PM Special

Good quality plaid motor rugs at a big saving! Blues, greens or reds . . . size about 54"x72".
7 o'Clock Special, each **3.98**
EATON'S—Household Linens, Third Floor

Tomato Soup — 7:00 PM Special

Clark's tomato soup in 10-oz. tins. A real buy for the thrifty householder! Limit 4 tins to a customer.
7 o'Clock Special, each **5c**
EATON'S—Food Departments, Lower Main Floor

Dollar Day Gifts

from Our Downstairs Budget Store

Please Her With a Dress

Shop Wednesday from a large and varied selection of better quality dresses in smart colours and styles. Jerseys, crepes and some new "synthetics" in the group. Shop early for your choice. Sizes 12 to 24½ in the group. **Dollar Day, each** **10.00**

Lovely Mohair and Wool Pullovers

Popular gift sweaters . . . a blend of mohair, wool and nylon. Attractive cable knit pattern down the front, ribbed knit waist and around "V" neckline. Tan, rose, green or blue in sizes 36 to 40. **Dollar Day, each** **8.00**

Young Girls' Cotton Blouses

"Sanforized" cotton broadcloth blouses in a tailored shirt style. Fashioned with permanent stays in the collar. Assorted colours in sizes 7 to 14. **Dollar Day, each** **1.00**

Ski Jackets

Nylon quilted jackets with zipper front closing, concealed hood, two zippered pockets and rayon lining. Black, powder, royal and red. Sizes 12 to 20. **Dollar Day, each** **8.00**

Housecoats

Chenille-type housecoats in wrap around or button front styles. Duster length in rose, blue or green. Sizes 12 and 14 only. **Dollar Day, each** **4.00**

Cotton Aprons

Pretty print aprons make lovely Christmas gifts. Variety of colours and patterns. Popular waist style. **Dollar Day** **2** for **1.00**; **3** for **1.00**; or each **1.00**

Wool Pullovers

Thick, warm sweaters with long sleeves, crew neck, ribbed cuffs, waist and neckline. Brown, black, grey, beige, yellow or gold colour in small and medium sizes only. **Dollar Day, each** **2.00**

Print Blouses

"Minicare" blouses that are easy to care for . . . bright, colourful prints and patterns. Button front, roll-up sleeves. Sizes 32 to 38. **Dollar Day, each** **2.00**

"Orlon" Cardigans

Bulky or finely-knit cardigans in a wide range of attractive colours. Small, medium and large sizes. **Dollar Day, each** **4.00**

Playwear

Children's cotton corduroy playwear. Snapperall, bib and boxer style pants. Sizes 12 months to 6x collectively. **Dollar Day, each** **1.00**

Children's Sweaters

Washable sweaters with a jacquard knit trim on the yoke. Long sleeves, elasticized neckline. Red or blue in sizes 3 to 6x. **Dollar Day,** **2** for **5.00**

Girls' Pyjamas

Printed flannelette pyjamas in tailored style. Pink or blue. Sizes 7 to 14. **Dollar Day** **2** pair **3.00**
Sizes 3 to 6x. **Dollar Day, pair** **1.00**

"Celanese" Panties

Run-proof tricot panties with elastic or banded legs. Solid shades of pink, blue or white in small, medium and large sizes. **Dollar Day,** **3** pair **1.00**

Stretch Panties

Silk-like Celanese panties in two-way stretch knit. Elastic or band leg. Pastel shades in sizes S, M and L. **Dollar Day** **2** for **1.00**

Pettipants

Makers' clearance of "Arnel" or nylon pettipants. Several patterns in assorted colours . . . all neatly trimmed. S, M and L. **Dollar Day, each** **2.00**

Headsquares

Choose several of these pretty headsquares at this low price . . . all of higher priced lines. Many patterns and colours in the lot. **Dollar Day** **2** for **1.00**

Children's Leotards

Snug-fitting, finely-knit nylon leotards in seamless style. Broken colours in sizes 1-3, 4-6, 7-9, 10-12, 13-14. **Dollar Day, each** **1.00**

Men's Hankies

Firmly woven from first quality cotton yarns and neatly finished with hemstitched hems. Laundered, ready for use. **Dollar Day** **8** for **1.00**

Women's Nylons

First-quality seamless mesh nylons, light and dark shades. Sizes 8½ to 11. Also "substandards" of stretchy nylons in fashionable shades in three stretch sizes: 8½-9, 9½-10, and 10½ to 11. **Dollar Day** **3** pairs **1.00**

Non-Run Nylons

First quality in these popular non-run nylons . . . in assorted seasonable shades. Sizes 8½-11. **Dollar Day** **2** pairs **1.00**

Peter Pan Socks

Popular English-made socks for children. Plain rib knit in wool, cotton and rayon mixture. Solid colours of beige and grey in sizes 5½ to 9. **Dollar Day** **2** pairs **1.00**

EATON'S—Downstairs Budget Store

Men's Reject Shoes

An Opportunity for Pre-Christmas Savings!

Handsomely crafted, fine leather shoes with only slight flaws that do not affect wearing qualities. Slip-on or tie styles in brown or black. Sizes 6 to 12. **Dollar Day,** pair **6.00**

Women's Snow Boots

Warm, cosy boots for wet or cold weather. Vinyl uppers, fabric lining, small heels. Sizes 5 to 10. **Dollar Day, pair** **3.00**

Men's Carpet Slippers

Soft, comfortable house slippers with felt uppers, composition soles and heels. Sizes 6 to 12. **Dollar Day** **2** pair **5.00**

Women's Moccasin Slippers

Popular slippers for winter wear. Vinyl uppers trimmed with fur. Beige, pink or blue in sizes 5 to 10. **Dollar Day.** **2** for **3.00**

Bath Mat Sets

2-piece chenille-type bath mat sets in solid shades with carved pattern. Green, blue or beige. **Dollar Day** **2** sets **5.00**

Bedspreads

Chenille-type and hobnail spreads in single and double bed sizes. Hobnail in a wide range of colours — chenille in white only. **Dollar Day,** each **6.00** and **8.00**

Pillow Cases

Fine woven cotton pillow cases in size 42" by 36" before hemming. White only . . . suitable for embroidery. **Dollar Day, pair** **1.00**

Nylon Curtains

Tier-style curtains with gathered frill. Yellow, green or blue in size about 29"x36". **Dollar Day** **2** pair **3.00**

Mattress Cover

Fine cotton mattress covers with zipper closing. Sanitary, washable. Single and double bed sizes. **Dollar Day, each** **3.00**

Pillow Protectors

White cotton protectors with zipper closing at one end. Size about 42"x28". **Dollar Day** **2** pair **1.00**

Flannelette Sheets

Made in Belgium of fine cotton flannelette with pink or blue borders and hemmed ends. Size about 70"x90". **Dollar Day, pair** **4.00**

Foam Pillows

Foam slab pillow with white "Sanforized" cotton slip cover with zipper closing. **Dollar Day, each** **4.00**

Tea Towels

Linen tea towels in white with blue, red, yellow or green borders. Generous size. **Dollar Day** **2** for **1.00**

Phone EATON'S 382-7141—Ask for the "Order Line"

Men's Cardigan Sweaters

Handsome looking, imported wool blend cardigans styled with button closing. Check design on front and back. Small, medium and large sizes. **Dollar Day, each** **3.00**

"Viscose" Dress Slacks

Slim, trim slacks in a "Viscose" blend. Tailored with self belt and unfinished cuffs. Charcoal grey or green. Sizes 30 to 42. **Dollar Day, pair** **4.00**

Flannelette Pyjamas

Men's Canadian-made pyjamas in striped or print patterns. Button front jacket, elastic waist on pants. Sizes 36 to 42. **Dollar Day, pair** **3.00**

Turtle Neck T-Shirts

Popular with young men of fashion . . . cotton T-shirts with turtle neck and long sleeves. Black or white in small, medium or large. **Dollar Day, each** **1.00**

Cotton Sport Shirts

Canadian made, long-sleeved sport shirts in various designs and colours. Small, medium and large sizes. **Dollar Day** **2** for **5.00**

Men's Work Shirts

Heavy doeskin work shirts in plaid designs. Styled with long shirt tail for ample tuck-in. Various shades in sizes 15 to 18. **Dollar Day, each** **3.00**

Work Socks

Sturdy socks of wool, viscose and nylon blend yarns. Knit in size 11 only in grey. **Dollar Day** **2** pairs **1.00**

Boys' Shirts

Canadian-made, cotton wash 'n' wear sport shirts . . . assorted fancy patterns in gay colours. Sizes 8 to 16. **Dollar Day** **2** for **3.00**

Boys' Pants

Continental style pants for dress-up occasions. Viscose blend, in adjustable waist, no-cuff style. Grey, green or charcoal in sizes 8 to 18. **Dollar Day, each** **3.00**

Boys' Shirts

Well made to take lots of rugged wear. Sturdy flannelette in assorted plaids in bright shades. Sizes 8 to 16. **Dollar Day, each** **1.00**

Men's Work Pants

Washable twill pants in beige, green or charcoal. Waist sizes 30 to 42; leg lengths 29 to 33. **Dollar Day, pair** **4.00**

Stretch Socks

Men's all-nylon stretch socks in assorted colours and patterns. One size fits 10 to 13. **Dollar Day** **3** pairs **1.00**

Cotton Socks

"Substandards" with slight imperfections . . . of men's fine combed cotton in assorted colours and patterns. Sizes 10 to 12. **Dollar Day** **2** pairs **1.00**

Boys' Underwear

Cotton briefs and vest in small, medium and large sizes. **Dollar Day** **3** for **1.00**

Boys' Pyjamas

Tailored cotton flannelette pyjamas in striped or printed patterns. Boxer style pants. Blue or browns. Sizes 3 to 6x. **Dollar Day, pair** **1.00**

Hooded Sweatshirts

Fleece lined hooded sweat shirts with ribbed cuffs and waistband. Drawstring hood. Assorted colours. Sizes 3 to 6x. **Dollar Day, each** **1.00**
Sizes 7 to 14. **Dollar Day, each** **2.00**

EATON'S—Downstairs Budget Store

Regularly 17.95

A Prize for Christmas!

All-Weather Ski Jackets

Any man who's outdoors any length of time this season, will appreciate the warmth and active cut of these nylon-quilted jackets. Right from their folded-in-collar hood, zippered front and zippered pockets to their drawstring waist and nylon inner lining, this is the right jacket for him—skier or not! In red and black. Sizes 36 to 46. **Special, each** **9.99**

"Keith Darrow" Raincoats

Get You Ready for the Rain!

Regularly 25.00

A raincoat that's both dirt, stain and water-resistant—that's your raincoat for the wettest of weather! Scotchgard-treated to give it this special protection, coat is pleasingly lightweight and right up-to-the-mnute in style! Sleeves are trimly set-in, collar is notched, and pockets are slashed. Choose beige or blue, in sizes 38 to 46. **Special, each** **19.99**

Great Sport Coat Values!

Regularly 49.95

Saxony, Irish tweeds, Harris and Shetlands . . . to look so well-dressed in! Choose your favourite in brown, blue, grey or olive mixture. Sizes come in regular, stout and natural in 36 to 46, for regular, shorts and talls. **Special, each** **33.88**

EATON'S

TERYLENE'

retains the cut of character in

Birkdale

. . . one of EATON'S quality brands, blending modern and natural fibres for lasting shape retention and easy care. And, of course, a great gift for Christmas.

Terylene and Wool Worsted Suits—Sharply Shaped!

Factors you'll appreciate each time you dress . . . knife-sharp creases, smooth, wrinkle-free drape and precise fit . . . when you buy a Birkdale 55% Terylene and Wool Suit. Favoured three-button, single-breasted styles in desired tones, handsome patterns. Sizes 36 to 46. See the Birkdale collection.
EATON Price, each **75.00**

65% Terylene and 35% Cotton "Sanforized" Dress Shirts

Birkdale De Luxe . . . require little or no ironing after laundering. Cotton's natural whiteness assures you a bright, crisp shirt all day long. Tailored with convertible anchored buttons. Sizes 14½ to 16½, sleeves 32 to 35.
EATON Price, each **6.50**

Phone EATON'S 382-7141—Ask for "Men's Wear"

EATON'S *as the man-sized choice*

A Case of Fowl Play

Dog Eludes Dragnet

By GARY OAKES

The following story is true, only the collars have been changed to protect the dogs.

It's the Canine Dragnet, starring two Saanich police constables, 17 dead chickens owned by W. D. Jessop, 389 Viaduct Avenue and a neighborhood Labrador.

* * *

Saanich council received a letter from Mr. Jessop claiming compensation for the chickens apparently killed by a dog.

Attached to the letter was the official police report of the investigating constables.

* * *

At 1:45 p.m. Nov. 11 the two constables attended the scene of the crime, the report said.

"On surveying the chicken pen we observed tracks throughout which undoubtedly were caused by a large dog."

* * *

The constables also discovered a 10-inch hole in the wire and "this appeared to be the spot where the dog entered and left the pen."

Investigation turned up light-colored hair fibres adhered to the wire around the hole.

* * *

A large Golden Lab was considered the main suspect as it was "frequently seen in the vicinity.

The constables spoke to the owner and observed the suspect.

* * *

The suspect's owner, however, "steadfastly denied that his dog would kill chickens," adding that unless the dog was caught stealing chickens he wasn't responsible.

Neighbors couldn't confirm the dog's whereabouts on the day of the crime and the constables and the Saanich prosecutor decided the evidence wouldn't support any charges.

* * *

The report didn't say whether the constables had interrogated the suspect.

"They couldn't get any fingerprints, eh?" Coun. Joseph Casey asked after the report was read out.

"It's a doggone shame," Coun. Leslie Passmore remarked and then offered a motion that Mr. Jessop be compensated for the loss.

It was approved.

Fire Destroys Piledriver

Six Jump for Lives When Rig Explodes

By DON GAIN

Six men jumped for their lives when fire and exploding gasoline wrecked a piledriving rig on Victoria's waterfront at about 3 p.m. Tuesday.

Black smoke billowed over the downtown district in a 25-knot wind as the Victoria Pile-Driving Co. Ltd. rig burned at McKay-Cormack Ltd. shipyard on Kingston Street.

* * *

Working on the piledriver were four employees of the piledriving company and two divers of Nanaimo Divers Services.

'WE WERE LUCKY'

"We were lucky to get away from it," said diver Ed Hodgson of Nanaimo.

The blast was heard throughout the neighborhood and a crowd quickly gathered on Montreal Street overlooking the burning piledriver.

Mrs. Mabel Kirkpatrick, 218 Cross, about half a block away, said, "I was in the basement putting a curtain on the window when I heard this awful explosion."

DROPPED HAMMER

"It was so loud that I dropped the hammer. I ran upstairs and looked out the window. I saw flames and clouds of black smoke down there," she said.

Slightly burned in the fire was engineer William Horne, 1164 Esquimalt, an employee of the pile-driving company.

There were no other injuries, Fire Chief John Abbott said. He estimated the rig to be worth about $50,000 and fire damage to be in the neighborhood of $28,000. He said one of the workmen had lost about $100 in cash.

GLASSES, WALLET

"I lost my glasses and my wallet with $160 in it," Mr. Hodgson said. His diving partner is Tommy Lahde of Ladysmith.

The other three Victoria Pile-Driving employees were Richard Rallison, 1210 Haultain; Frank Patrick, 750 Roderick and John Wilson, 3161 Orillia.

The fire was fought by the Victoria fire department and two tugs and a pump scow of Island Tug & Barge Ltd. The fire department soaked docks and boats to protect them while the tug Island Trooper directed a 90-pound pressure stream of water on the burning rig.

JUST COMING UP

"The rig blew up almost as soon as the fire was spotted," Mr. Hodgson said.

"I was just coming out of the water for a cup of coffee," he said. "I had been drilling in lagbolts on the marine railway. My partner Tommy Lahde was in the water taking readings on the slope of the track. He was in the hard-hat diving suit and we had to get him out of there fast."

CUT LINES

"We all jumped onto the diving tender, cut the lines loose and got away."

While the fire department sprayed water on the docks ITB tugs towed the burning rig away from land.

Manager Arnie Bumstead of Victoria Pile Driving said work would be delayed only "for a day or so."

LITTLE GAS

His company and the divers are working on installation of a new marine railway at the shipyard.

"It's a good thing there wasn't much gas on board," Mr. Hodgson said. "The rig had two 500-gallon gas tanks but there were only about 50 gallons in them."

Cause of the fire has not been determined.

Tommy Lahde was under water when fire struck.

Ed Hodgson's money looked like this.

Police Probe Naval Thefts

RCMP officers, assisted by naval personnel, are conducting an investigation into thefts from naval stores at HMCS Naden.

A navy spokesman said that the investigation involves supplies from the photo section.

He said that the investigation started several weeks ago, but he could not estimate how long it would continue.

ITEMS SOLD

It is believed that one or more commercial photography firms are involved.

Items have been sold at cut-rate prices and considerable photographic supplies have been impounded by the RCMP, it is reported.

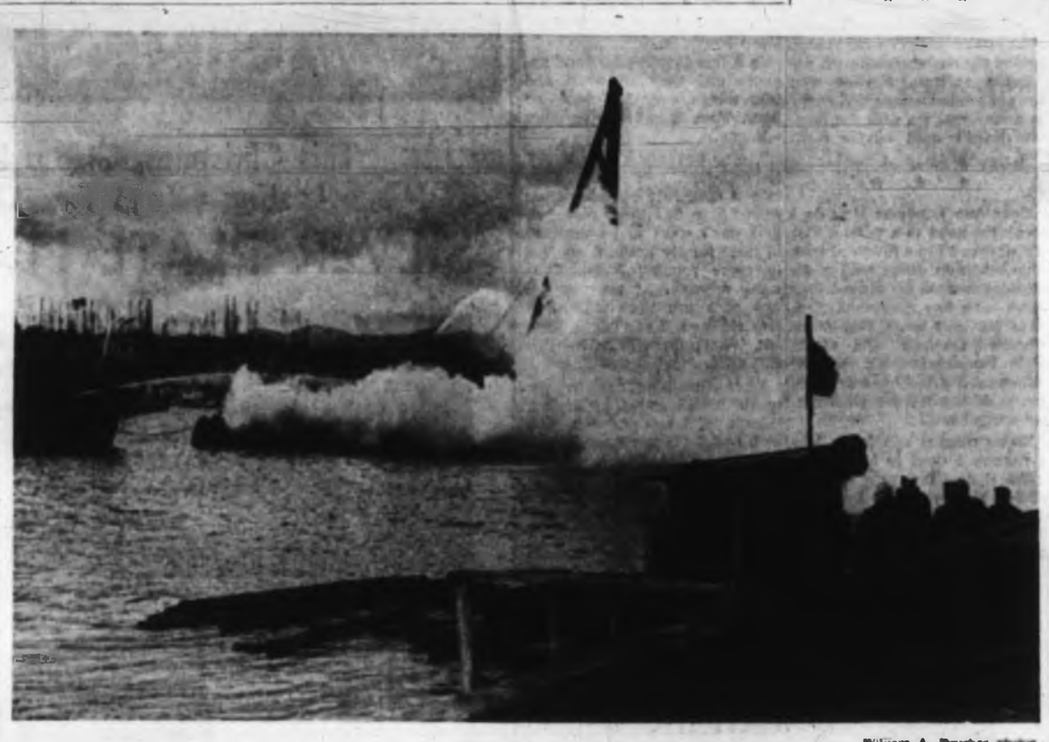

William A. Boucher photo

Tugs tow flaming rig away from docks

Sold Out of Town

Emily Carr Painting Auction Star

By TED GASKELL

An out-of-town art lover paid $2,300 for Emily Carr's Shore, top price in the art auction at Lund's Tuesday which saw $15,000 paid for 150 paintings.

The sale included original works of the Group of Seven. Most went to out of town buyers.

A group of four small Emily Carrs went for $420.

QUICK JUMP

Top price for a Group of Seven work was $1,025 paid for Winter — Algonquin Park by Lawren Harris. Within a minute the $500 opener had risen to $1,025.

F. H. Varley's Cornfield Near Doon sold for $650.

Near Grace Lake, a Franklin Carmichael, unsigned but certified as his work by his wife, was knocked down for $650. This was a low price for the work of such a famous painter whose canvases are hard to get, said auctioneer Wilf Lund.

J. E. H. MacDonald's painting brought $575 and Franz Johnson's April in Quebec fetched $325.

B.C. Forest by Arthur Lismer was sold for $250 and A. Y. Jackson's Athabaska Valley was knocked down for $300.

Bidding by the 300 people present was slow with auctioneer Lund having his work cut out to get $2 increases in the bids. Some paintings were sold for less than their ornate frames were worth, observers said.

EARLY BATTLE

But as the auction progressed there was more keenness for the better known work.

The Harris oil brought about a short, early battle between two bidders who went up in $25 jumps. Emily Carr's work was the subject of keen bidding by a Victorian and an out-of-town buyer.

Many Canadian artists, including some from Victoria, were represented. A drawing by Herbert Siebner, which was sold for $35 when it was first exhibited, went for $45.

Inquest Adjourned

An inquest into the traffic death Nov. 26 near Colwood Corner of William S. Charnell, 75, of 318 Goldstream, was adjourned until Monday after testimony of witnesses Tuesday night.

Candidates Approve Principle

Mini-Metro Given Nod

By IAN STREET

Nine aldermanic hopefuls seeking four vacant seats on city council Tuesday gave the nod to the principle of mini-metro.

But some of those appearing at an election forum sponsored by Victoria Kiwanis expressed doubts about the practical application of the plan.

Moderator Louis Lindholm asked the nine candidates to give their views on the proposed joint services board.

Ald. A. W. Toone, seeking a third term on council, said he approved mini-metro in principle but didn't know any of the details of the legislation which is to go before the house next session.

The municipalities should be allowed to make their views known on the detailed scheme before it becomes law, he said.

Ald. Austin Curtis, running for a sixth term, expressed similar views on mini-metro.

He also urged that "more staff and better facilities" be made available within the community to help reduce juvenile delinquency.

Backs UBCM Stand

"I am firmly behind the UBCM stand that local government should provide services to property while the province provides services to people, such as education and welfare," he said.

Rev. J. L. W. McLean, defeated after two terms on council and now seeking re-election, said juvenile delinquency is a question of prime importance.

With the city to take over Crystal Garden from the CPR in the New Year, Dr. McLean called for "far-sighted plans" for use of the indoor swimming pool, particularly by teenagers.

Harry Fanthorpe, making his first bid for a council seat, said the mini-metro idea was good but "we must be careful on the subject of further taxes."

He said city council could do more to encourage secondary industry so that jobs for young people coming out of school will be ensured.

Mrs. H. L. MacKenzie said of mini-metro: "It seems like a good idea; but I have some doubts about the possibility of a further level of taxation between the existing provincial and municipal levels."

Amounts to 'Blackmail'

Perennial candidate Victor Williams said council should toughen up enforcement against industries which make too much smoke.

It amounts to nothing more than "blackmail," Mr. Williams said, when an industry with an investment of $25,000,000 threatens to move out of Victoria because it is asked to spend $25,000 on smoke control equipment.

Ald. Cecil Parrott, seeking a second term on council, said the city has great plans for the years ahead and through an intermunicipal committee headed by Mayor R. B. Wilson is studying the vital question of transit services.

There was general agreement among candidates that the municipalities should continue to oppose higher bus fares.

J. W. Dickie, a newcomer, said the government took over the BCE as a package and should not now be permitted to unload the unprofitable transit operations onto the shoulders of an unwilling public.

Clyde Savage, making his first try for a city council seat, said a transit system providing good service at a reasonable fare was essential to Victoria.

Woman's Car Hits Pole

Mary Richards, 224 Michigan Street, was taken to St. Joseph's Hospital after her car hit a power pole on the 400 block Belleville early today. She was in good condition and due to be released after treatment for a cut cheek.

Oriole Away

HMCS Oriole, the navy's training yacht, will sail to Vancouver Friday to take 80 sea cadets on a sailing and navigational exercise in Georgia Strait. She will return to Esquimalt Monday.

Advance Polling In City Today

Victoria's advance civic election poll opens at city hall today and will continue during regular business hours Thursday and Friday. Oak Bay will hold an advance poll Thursday and Friday in the municipal hall, but there will be no other advance polls for Saturday's elections.

* * *

All-Candidate Forum

An all-candidate forum for contestants in the Victoria municipal elections is being sponsored by the Victoria Jaycees at 7:30 p.m. today in Sir James Douglas School, on Thurlow.

* * *

Saanich Election Report, Page 5

62,000 Eligible 20,000 Expected

More than 62,000 people are eligible to vote in the capital region's six municipal elections Saturday, but officials expect a turnout of less than 20,000.

Most of the municipalities average a 35-per-cent turnout each election with Esquimalt rising to a high of 57 per cent last December and Central Saanich dropping to a low of 22 per cent at the same time.

Turnouts in all the municipalities are normally below 50 per cent even if a controversial issue is raging.

31 PER CENT

Victoria officials are predicting a 31 per cent turnout Saturday while Saanich expects about 25 per cent.

Oak Bay, which usually fluctuates between 25 and 43 per cent may be higher this year because of the high-rise apartment controversy.

The normal 20 to 25 per cent is expected in Central Saanich while a 27 per cent turnout is forecast for Sidney.

Esquimalt "will be somewhere between 22 and 57 per cent," an official said.

One municipal official suggested Saturday is a poor day to hold an election because ratepayers don't want to make a special trip into town "unless there's something else to do."

Regular polls open at 8 a.m. Saturday and will close 12 hours later when counting will begin to select 18 winners from 42 candidates.

Horsemens Club Elects Hamer

Ted Hamer was elected president of the Victoria Western Horsemens Club Monday.

Vice-president is Cal Bateman and secretary-treasurer is Miss Frances Rorvik.

Executive committee members are Ed. Copeland, Bill Grimshaw, Miss Barbara Peter and junior representative is Allan Telton.

Honorary members are Robert Batty, Ted Porter and Stafford Boyd.

* * *

Peninsula Hopefuls Make Pitch

Four of the five candidates for Central Saanich council made their pitch to more than 50 ratepayers in Brentwood Women's Institute Hall Tuesday.

The fifth candidate, Peter Lazarz, was in Vancouver Tuesday.

Incumbent A. H. Hemstreet said his experience in the east before coming to Central Saanich had helped build the police department into a first-class organization.

LOOK AT ME

"I didn't come here to make a speech. I just came here so you could look at me," he said.

Allen Vickers, who has served four years on council, called for a road program over the next five to 10 years beginning with a survey to check on the amount of traffic using each municipal road.

"Roads could be resurfaced as necessary," he said.

T. G. Michell pointed out that under the present council repairs and widening were made to a number of roads in the municipality.

He said one of the most important road-widening jobs had been done on Keating Cross Road which was the most heavily travelled road in the municipality.

"All the trucks travel over it as well as 75 per cent of the tourists who come to Victoria to see Butchart Gardens," he said.

FULL TIME

Seeking her first seat on council, candidate Mrs. Margaret Salt said she would devote her full time to council business.

Central Saanich was able to take full advantage of both the federal and provincial governments' winter works programs in construction of a new municipal hall Reeve R. Gordon Lee told the meeting during his annual report. He said $14,730 had been saved on the $51,948 structure.

Food Fee For Show Saturday

One or more cans of food will be the admission fee Saturday at the Odeon Theatre's all-cartoon show in aid of Mrs. E. E. Harper's Christmas food stall.

This will be the 11th Annual Canned Food Morning put on by the 700 Block Yates Merchants. Doors will be open at 10 a.m. Show starts at 10:30.

Ammonia in Face

City Boy Faces Assault Charge

A charge of assault causing bodily harm, involving ammonia squirted in a boy's face Nov. 29, was laid against a 14-year-old Victoria boy Tuesday.

The youth is expected to appear in Victoria juvenile court Dec. 16.

The injured boy, also 14, received painful burns to the lips, mouth, tongue and nasal passages from the diluted ammonia solution.

Doctors said his eyes were not seriously injured.

Bill

Seen In Passing

Bill Dunnett, who has been driving in B.C. for 46 years without an accident. (He works for Imperial Oil and lives with his wife Lea at 1915 Shotbolt Road. His hobbies are golf and fishing.) . . . **Francis and Margery Garraway** celebrating their 28th anniversary . . . **Bill Lyle** doing his Christmas shopping . . . **Tom Harvey** gardening . . . **Shag Park** visiting from Vancouver . . . **Bill Toller** delivering sandwiches . . . **George Dawson** telling his wife **Edna** that he is going to start playing golf before breakfast . . . **Pete Liedtke** arranging a surprise birthday party for **Harry Scott** on the wrong day . . . **Lis King** phoning.

Mandarin Ambrosia Mold

* * * * * *

Succulent Oranges Combined with Fowl

With the arrival of mandarin oranges from Japan, the Christmas season is well and truly launched.

Over 4,000 miles by sea, these succulent little seedless oranges have travelled to add their glowing red-gold color and incomparable flavor to the local Christmas scene.

The juicy sweetness of mandarin oranges combines delightfully with fowl, particularly with duck and chicken. For Christmas dinner holiday entertaining, a 7 to 8-lb. capon with mandarin sauce figures high on the festive scale.

Mandarin Ambrosia Mold makes an elegant party dessert which may be made a day ahead and chilled overnight—a help to the busy hostess.

CAPON A LA MANDARIN

7 to 8-lb. (ready-to-cook) capon

Stuffing

One-third cup butter, ½ cup chopped onion, 1 cup chopped celery and leaves, ¾ teaspoon salt, ⅛ teaspoon pepper, ½ teaspoon thyme, 4 cups cooked rice, ½ cup cut-up Mandarin orange (about 1 orange).

Mandarin Sauce

One-quarter cup sugar, 1 tablespoon cornstarch, ⅛ teaspoon ground ginger, ⅛ teaspoon salt, 1 cup Mandarin orange juice (3 or 4 oranges), 1 Mandarin orange, in segments.

Rinse capon; wipe dry inside and out. To make stuffing: melt butter in large pan; add onion, celery and leaves; saute for five minutes; add remaining stuffing ingredients and combine thoroughly; stuff neck and body of capon; do not pack tightly.

Close openings with skewers; tuck wings under; tie legs to tail. Place on rack in shallow roasting pan, breast side up. Cover with double thickness of cheesecloth that has been dipped in melted butter. Roast at 325 degrees F. for about 4½ hours or until done, basting occasionally with drippings in pan. Serve with Mandarin Sauce. To make Mandarin sauce; in saucepan combine sugar, cornstarch, ginger and salt. Add orange juice and combine thoroughly; stir and cook over medium heat until thickened. Add orange segments, heat and serve with roast capon. Makes about 1½ cups sauce.

Note: 1½ cups raw rice or 2 cups ready-cooked rice makes 4 cups cooked.

MANDARIN AMBROSIA MOLD

Two envelopes unflavored gelatine, ½ cup cold water, 1 cup sugar, 4 egg yolks, ¾ teaspoon salt, 1⅛ cups Mandarin orange juice and pulp (4 or 5 oranges), 3 tablespoons lemon juice, 1 (14 oz.) lemon-filled jelly roll, ½ pint (1⅛ cups) whipping cream, ⅝ cup cut-up Mandarin oranges (about 2 oranges), 4 egg whites, stiffly beaten, ⅓ cup shredded or flaked coconut.

Soften gelatine in cold water; in saucepan combine sugar and egg yolks; add salt and orange juice; combine thoroughly; cook over medium heat, stirring constantly, until very hot and slightly thickened. Dissolve softened gelatine in hot orange juice mixture; stir in lemon juice; chill until just starting to set.

Cut jelly roll in 10 slices; use to line bottom and sides of 9" spring-form pan or a 2½-qt. bowl.

Whip cream and fold into gelatine mixture; fold in oranges and egg whites; turn into pan; sprinkle with coconut; chill for at least 3 hours. Unmold and garnish with additional Mandarin orange segments and whipped cream. Makes 14 to 16 servings.

Clubs

BINGO TONIGHT

Old Age Pensioners, Victoria No. 1, will meet today at 1:30 p.m. at 1600 Government Street. Social and bingo.

* * *

SILVER THREADS

Silver Threads Service Wednesday concert will start at 1 p.m. instead of the usual time of 1:30 p.m. today.

AMY — By Mace and Tippit

"You gotta watch out for THAT one . . . he'll give you a frog and then forget about you!"

Ann Landers

Dear Ann Landers: If this had happened to me only once I would overlook it, but since it seems to be a recurring problem, I need some advice.

What does one do when he is a guest in a home and is served food which contains some foreign and inedible body?

Several months ago a beautifully arranged salad was placed before me. Under one of the lettuce leaves was a dead bug. I almost gagged when I saw it but managed to control myself.

A few weeks later I was served a fly in the soup. This occurred in a restaurant so I simply sent the soup back. (The waiter apologized.)

Last night it happened again—at a dinner party in the home of a friend. The dessert was peaches and ice cream. I was half way through the dessert when I spotted two little worms on a peach section. I was talking with the hostess at the time and heroically ate around the little creatures.

What shall I do if this sort of think occurs again?—NOT HUNGRY.

Dear Not. Just keep on doing what you're doing. So far you've fielded the emergencies with admirable aplomb. Anyone who can eat around worms and carry on a conversation with the hostess doesn't need advice from me.

* * *

Dear Ann Landers: How do I break the news to a woman that it's all over? I'm a divorced man who has been going with a 42-year-old woman for almost four years. She has never married, owns her own home, plus other inherited property. I'm afraid she's too comfortable for her own good. I asked her two years ago to set the date but she never got around to it.

Three months ago I ran into a woman I used to know. Her husband died last year and she moved to this city to live with her widowed sister. The second time I took her out I knew she'd be a wonderful wife for me. She said "yes" on our fourth date.

Now how do I tell the other woman without hurting her feelings? After all, I took up four years of her time.—ALEX.

Dear Alex: Your solicitude is unwarranted. A 42-year-old maiden lady who has been dragging her feet on the way to the altar isn't going to take the news very hard. She may even be relieved.

* * *

Dear Ann Landers: My three married daughters are always having trouble with their husbands. They all have children, which, in my eyes, is reason enough to keep a home together even if it isn't honey and roses.

For the past six years one daughter or another has been at home with me at least half the time. They show up at the door with their children and say, "I've left him for good this time."

In a few days the husband appears and they sit down and talk things over for half an hour. Then they leave together—happy.

If they can talk it over in MY living room, why can't they talk it over in their own living room? I've told them repeatedly I don't want to be involved in their family troubles and not to come running home. They come anyway. At the moment two girls are here with their five children. I can't lock them out. What's the solution? —UNWITTING ACCOMPLICE.

Dear Unwitting: Prove you mean business by saying, "Come in. I will phone a hotel or a motel for you because you can't stay here."

When they have to shell out money for room and board they won't run away from their husbands so fast.

St. Aidan's UCW

Christmas Bazaar Realizes $1,463

Decorated Christmas trees, green and red streamers, silver star mobiles and holly transformed St. Aidan's lower auditorium into a festive Christmas scene for the annual UCW bazaar.

Mrs. Malcolm Taylor opened the successful affair which realized the sum of $1,463. She was introduced by Mrs. Michael Jacura, UCW president.

Mrs. C. Hayward was general convener and was assisted by Mrs. Roy Watson, Mrs. Gordon Field and Mrs. Ken Brown.

Popular feature this year was a chili con carne luncheon which was convened by Mrs. A. Burkholder and Mrs. A. Bednar. Members of the Mary Jennings unit assisted.

Afternoon tea was convened by Mrs. Duncan Smith of Margaret Irvine unit. Mrs. Ed McKenzie made the decorations.

Pourers were Mrs. John Parrent, Mrs. S. C. Evans, Mrs. H. M. Faryon and Mrs. E. Crockford.

Other conveners were: Mrs. Ray Williston, home-baking; Mrs. V. Walton, delicatessen; Misses Heather Morley and Linda Smith, "kiddies' corner;" Mrs. A. MacLeod, children's wear; Mrs. W. Giles, aprons and sewing; Mrs. T. B. Dempster, candy; CGIT girls under leadership of Mrs. J. Fyles, hats and jewelry; Mrs. D. Smuin, Christmas decoration and novelties; the Explorers under leadership of Mrs. A. Newton, attic treasures; Mr. G. Wilkinson and P. Boorman, AOTS garden stall; Mrs. M. McCluskey, St. Aidan's own cook book.

GROSSMITH
WHITE ROSE AND CUCUMBER
Imported from England
GROSSMITH PICCADILLY LONDON

Electrohome
1965 Models now on Display
AT VICTORIA'S LARGEST INDEPENDENT ELECTROHOME DEALER
TV and Radio Repairs at Reasonable Rates
KENT'S LTD. 762 Fort St. 383-7104

it's from BIRKS for Christmas

This Christmas, Give a Practical Lasting Gift of Fine Quality
SILVER PLATE FLATWARE

1847 Rogers Bros.
40-PIECE SERVICE FOR 8
Featuring the New "Orleans" Patterns. Reg. Open Stock Price, $82.80.
SPECIALLY PRICED, $69.95
YOU SAVE $12.85 On Open Stock Prices

This same set is available in four other patterns in 1847 Rogers Bros.
Drawer Chest for the Above Optional at ___ $25

Community Plate
44-PIECE SERVICE FOR 8
In five beautiful patterns.
Feature Value $69.95
Princess Drawer Chest Optional at ___ $25

You get eight each of knives, forks, salad forks, 5 o'clock teaspoons and 12 teaspoons in one of these five gracious patterns:

FEATURING THE NEW
1881 Rogers "Skyward" Pattern
42-Piece Service for 8
Complete in a Regency Drawer Chest $79.95

This offer is also available in the popular "Flirtation" and "Lilac Time" patterns.

SPECIAL BONUS OFFER
8 Butter Spreaders and 8 Coffee Spoons, Reg. Value of $18.00, Given with this set . . .
FREE OF CHARGE

Available on Birks Budget Plan — As low as 10% Down (Min. $5.00), Balance in Convenient Monthly Payments.

Open Thursday and Friday
CIVIC PARKING TICKETS VALIDATED
706 - 708 YATES ST.
EV 2-4241
BIRKS JEWELLERS

Woodward's
MAYFAIR
Give her Something Beautiful by Elizabeth Arden

Bath Cube Candle to perfume the bath. Blue Grass, June Geranium. $1.00

Travel-Pak Dusting Powder with spill-proof top. Blue Grass, Mémoire Chérie, June Geranium. $1.50

Bath Trays: Bath Cubes to soften the hardest water, and long-lasting creamy lathering Bath Soap. Blue Grass, June Geranium. $2.00

Lantern "a-light" with Blue Grass Bath Soap and Dusting Powder Puff-Puff. $2.25

Blue Grass Gift—enchanting "little" gift of Petal Wafers with Dusting Powder Puff-Puff. $2.25

Blue Grass Combination of Bath Cubes and Puff-Puff Dusting Powder. $2.25

Luxury Dusting Powder in pastel-hued plastic box. Blue Grass, Mémoire Chérie, On Dit, Velencia, My Love, June Geranium, Opera No. 450. $3.00

My Love Perfume de Luxe. Lilies and violets mingled with jasmin. From France. $8.50

Woodward's Cosmetics, Main Floor

it's from BIRKS for Christmas

A Distinctive Christmas Gift For The Executive

FINE TOP GRAIN LEATHER ATTACHE CASE
The finest quality leather featuring meticulous tailoring, neat inside divisions — available in black, tan or copper hide.
$23.75
706 - 708 YATES ST.
EV 2-4241
BIRKS JEWELLERS

Crystal Ballroom of Empress Hotel will be setting for a Carol Tea, which is being sponsored by Victoria Musical Art Society, at 2:45 p.m. this Saturday. Putting finishing touches to festive centrepieces are from left, Mrs. S. G. Watts and Miss Charlotte Crawford. Convener is Mrs. Jean Boyd, not shown here. Uplands School Choir, directed by Mrs. Lorna Griffiths, will sing carols during the tea.

Watercolor for Canon At Christmas Bazaar

The hall of St. David's-by-the-Sea Church was attractively decorated with a gaily-lighted Christmas tree and baskets of holly, cedar and poinsettia, for the annual Christmas bazaar, held under auspices of the Women's Guild, Saturday. Over $530 was cleared.

It is just over 21 years since the guild was formed so the anniversary was also observed.

Canon Frederic Pike, who organized the group, was present and was introduced by the president, Mrs. K. M. Lewis.

Mrs. J. H. Mitchell, secretary, presented Canon Pike with one of Mrs. Isabel Hobb's watercolors, as a memento of the occasion. Mrs. Lewis, one of the original members and president for a long period, was given a corsage of American beauty rosebuds by guild members. A birthday cake, the gift of Mrs. W. Ronald, also a long-time member, was cut by Canon Pike.

The home cooking stall was managed by Mrs. Mitchell, Mrs. B. Tanner and Mrs. H. Walker. Mrs. E. J. Keddie, Mrs. N. T. Porter and Mrs. N. W. Life sold needlework and gifts. Superfluities were sold by Mrs. A. L. Hays, Mrs. Ronald and Mrs. C. M. Fevang. Mrs. John McAlpine had a popular dip for the children. Mrs. Helen Dawson had parcels of mystery for sale. A candy stall was the charge of Mrs. Fred Tanner and Wendy Tipper, with proceeds going to the Women's Auxiliary. Mrs. Alec Grieve and her Cordova Bay Guild Group had a stall of handicraft for sale.

Vicar and Mrs. H. G. Walker welcomed the guests who were served tea at tables ornamented with miniature birthday cakes. In charge of arrangements were Mrs. J. M. B. Nicoll, Mrs. T. Anderson, Mrs. H. Gallop, Mrs. E. Mackinrot and Mrs. C. B. Peterson. Serving the guests were Jennifer Lort, Wendy Ewen, Herma Yohanna and Barenda Bergink.

Mrs. H. P. Williams was in charge of receipts.

GOLDEN AGE

Members of Esquimalt Golden Age Club will meet in Jubilee Hall, Fraser Street, at 2 p.m., today, to discuss plans in connection with their banquet in January.

Victoria Author Married

The sanctuary of Metropolitan United church was decorated with holly and white chrysanthemums on Monday evening for the marriage of Queena Mae Lett and Frank Conibear, well - known Victoria author. Rev. C. R. McGillivray officiated at the candlelight service.

The bride, attended by her sister, Mrs. Gordon Murray, was given away by her brother-in-law, Mr. Gordon Murray.

Ushers were Mr. George Steele and Mr. Archie Wills.

The bride wore a turquoise suit of silk and lace with matching accessories. Her corsage was of red roses.

Mrs. Murray chose a rose silk suit and matching orchid corsage.

A reception was held at the Oak Bay Beach Hotel where music was supplied by Miss Terry Cain.

The bride and groom left later on an extended trip to South America and the Caribbean via the Panama Canal.

Visitors Hunt

FULFORD — Mr. and Mrs. C. Reynolds have recently returned from a trip to Kimberley and Calgary. Mr. Reynolds went hunting, and got two deer, one a white tail and one a mule deer. He was after elk but the majority of the herd are still high in the mountains. The Reynolds were visiting relations while at Kimberley.

Mr. and Mrs. J. M. Nicholson, 1520 Arrow Road, announce the forthcoming marriage of their daughter, Margaret Ann, to Mr. Stuart Charles Wright, son of Mr. and Mrs. Fred Wright, 2742 Cavendish Avenue. The wedding will take place at 8 p.m. Saturday, Dec. 19, in St. Luke's Anglican Church, with Archdeacon C. E. F. Wolff officiating.—(Campbell Studio)

Mr. and Mrs. Vere C. Joyce, 200 Gorge Road West, are celebrating their golden wedding anniversary today. They will be honored at an "open house" Saturday from 2 to 5 p.m. and 7 to 9 p.m. Mr. and Mrs. Joyce were married at Presbyterian Church, Nanaimo, on Dec. 9, 1914. Mr. Joyce was born in Dallas, Texas, coming to Canada in 1912 and settling in Ladysmith. His wife, who was born in Scotland, moved to Ladysmith in 1900 with her parents. The Joyces have three children, Mrs. Robert (Phyllis) Archbold, North Surrey; Mrs. John D. (Blanche) Kermode, Pat Bay Highway, Victoria, and Mr. Thomas Joyce, Seattle, and six grandchildren and one great-grandson. — (Kinsman)

Edwardian Hats Back in Vogue

By MARGARET NESS

LONDON (CP)—Hats of the Edwardian era are back in style this fall and winter, influenced by the movie My Fair Lady.

For daytime wear women will not take to the overpowering hats of that period. But much of the ladylike elegance then prevailing is noticeable in this season's millinery.

For evening there is a definite Edwardian flavor. The little topknots are adorned with standup feathery quills, surrounded by small flowers. Or the elegance of the era is achieved in brimmed significance.

Velvet and feathers and plumes were typical of those days. Feathered hats were worn for active sports. The huge plumed cartwheel known as the Merry Widow hat was even worn by some with a riding habit.

One "moderately large" hat was described by a 1908 fashion writer as being one foot high and four feet around the brim. All were extravagantly trimmed. Early in the century they were loaded with ostrich plumes, paradise and heron feathers, aigrettes and even whole small stuffed birds.

Many of the most beautiful birds could only be caught during nesting time. When the parent birds were killed, the young also died. Public indignation finally stopped the slaughter.

The interest in velvets and plumes actually predates the Edwardian era. It started with Eugenie, the Spanish beauty who married Napoleon III in 1853. She rapidly became the leader of fashion. Eugenie was fond of a forward - dipping saucer with an ostrich plume curled across one cheek.

In the 1880s Paris was designing such luscious millinery as a pale blue velt toque, silver banded, with blue ostrich plumes standing straight up from a bed of pink satin roses.

Clubs and Societies

BREAKFAST CLUB

Victoria Credit Women's Breakfast Club will meet at home of Mrs. B. Ward, 46 Howe Street, at 7 p.m., today.

* * *

OES

Queen City Chapter No. 5, OES, will meet in the K. of P. Hall, 723 Cormorant St., at 8 p.m. today.

FAMILY SERVICE

Regular meeting of the WA to the Family and Childrens' services will be held at Spencerhouse today.

* * *

CRAIGFLOWER WI

Monthly meeting of Craigflower Women's Institute will be held at 1:30 p.m., Dec. 10, in View Royal Community Hall.

ALASKA BLACK DIAMONDS

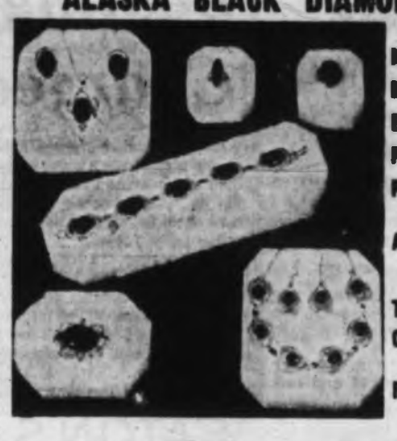

Necklets
Bracelets
Earrings
Rings
Pins
Also for Men
Tie Clips
Cuff Links
Rings

FREE GIFT WRAPPING
EASY TERMS
OPEN THURSDAY and FRIDAY NIGHTS
1317 DOUGLAS

ROSE'S LTD
JEWELERS

ALL THE SMART GIRLS LOVE

Sebastian

She's elegant. She's smart. That's why she bought at Sebastian.

Buying a dress is an intimate business. A store must be concerned for its customers. Our store is an intimate store, and your well-dressed appearance is our concern.

After all, when a girl goes to a party, she wants to look as if she just stepped out of our window.

From $25

Sizes 7 to 20, 14½ to 20½

OPEN ALL DAY WEDNESDAY AND FRIDAYS UNTIL 9 P.M.

Sebastian

778 FORT ST.
(just off Blanshard)

EV 5-4151

OV-C3

PERSONAL MENTION

Lieutenant-Governor and Mrs. George Pearkes will give a reception Friday evening at Government House for members of B.C. Indian Arts and Welfare Society. On Saturday the Lieutenant-Governor will cross to Vancouver, where he will act as chairman of Rhodes Scholarship selection committee for the province of British Columbia. That evening His Honor and Mrs. Pearkes will attend a reception of the English-Speaking Union at the residence of Mr. Noel S. Belan, principal trade officer for Britain, and Mrs. Belan.

* * *

Entertain at Lunch

Mr. Robert Ellison, manager of the McPherson Playhouse Theatre will entertain at lunch today at the Oak Bay Marina restaurant for Mr. Gordon Allan, president of the Metropolitan Co-operational Theatre Society of Vancouver.

* * *

94th Birthday

Mrs. Margaret Richardson was honored on the occasion of her 94th birthday at a tea given by Miss D. Bailey, matron, and members of the staff at Cedars Private Hospital. The party was on Monday.

* * *

Visiting London

Victorians visiting in London and signing the register at British Columbia House recently include Mrs. Diana Arsens, Sqdn.-Ldr. S. Lane, Mrs. Lane and Miss D. V. Baker. Other Vancouver Islanders who have signed the book are Mrs. J. F. Beattie, Sidney and Mrs. G. A. Hale, Saanichton.

* * *

Sign Register

Visiting in San Francisco recently and signing the book at British Columbia House were Mr. and Mrs. R. L. Moores and Mr. R. Frandle, all of Victoria.

Install Members

Mrs. Stella McHugh was installed as a new member in the Native Daughters of Post No. 3 at the November meeting.

December meeting will be held Thursday at the Orange Hall, Courtney Street. Christmas social to follow. It is suggested members bring gifts for the mentally retarded.

EATON'S
Is Open 'til
9
TONIGHT

SPECIAL!
Business Men's Shirts
Reg. 30c.
4 for $1.00
PAGE THE CLEANER
EV 2-9191

Women's Image

MONTREAL (CP)—The cartoonist's conception of the clubwoman as fat, flatulent and fractious has passed from the contemporary scene, says Mrs. A. W. D. Swan, president of the Montreal Council of Women. She attributes the more respectable reputation of today's clubwoman to the Second World War and its aftermath and to better education of women.

be with people tonight

Take a free lesson at Arthur Murray, tonight, tomorrow night, or the night after that—or any three nights you choose.

Now is the time to break loose!
Learn all the exciting dances... join the lively set!
For information, call or visit

ARTHUR MURRAY
FRANCHISED STUDIO
G. VAN, Licensee
715 YATES STREET
EV 5-1176

follow the Old Vienna bird...
get into the Christmas spirit...

take home a Case for Christmas

OV
Old Vienna

O'KEEFE OLD VIENNA BREWING COMPANY (B.C.) LTD.

FOR FREE home delivery and bottle return call:

382-6832 or 384-4179

This advertisement is not published or displayed by the Liquor Control Board or the Government of British Columbia.

Courtroom Parade

Freedom Brief for Driver

After one day of freedom following a 10-day jail term for a driving offence, Bruce Iverson, 732 King's, was sentenced to another 60 days.

Two consecutive 30-day sentences were imposed on the Victoria driver by Magistrate William Ostler Tuesday. They followed Iverson's conviction on charges of failing to remain at the scene of an accident and taking a car without the owner's consent.

He had appeared on the two charges plus a third charge of drunken driving Dec. 1, after a Nov. 29 accident.

He pleaded guilty to driving while intoxicated and drew the 10-day term, but pleaded not guilty to the other charges.

* * *

A charge of failing to answer a summons, against a young sailor, was withdrawn when he told city magistrate's court he was in jail at the time.

Thomas R. Simpson, of HMCS Saskatchewan, was less fortunate on two other charges.

He was assessed a total of $80 for driving without a licence and being a minor without car insurance.

* * *

Frank Oliver, 1219 Pandora, was fined $350 for impaired driving Tuesday. He had been convicted on the charge a week ago by Mr. Ostler and remanded to Tuesday for a probation report.

Village Happy To Move

NATAL (CP)—Village commissioner Siro Cimolini says the people of natal like the idea of moving out.

They have given an enthusiastic reception to a government plan to relocate them at Sparwood, 3½ miles away.

The proposal is to move Natal, Michel and Middleton—mining communities with a combined population of about 1,300 — off Trans-Provincial Highway No. 3 to give a better impression to tourists entering British Columbia.

Two Men, Woman

Beating, Theft Charged to Trio

Pleas are to be entered today in city magistrate's court by two men and a woman charged with the back-alley beating and robbery of an 18-year-old Esquimalt sailor early Tuesday.

Hazel Rafter, 19, of Nanoose Bay; Edward Dallas Reynolds, 20, 1203 Blanshard, and Roy Maurice Volden, 24, of no fixed address reserved plea Tuesday on a charge of robbery with violence.

Ordinary Seaman Lorne Edward Martin, of HMCS McKenzie, was treated at St. Joseph's Hospital for head injuries and transferred to Naden Hospital by naval authorities.

The three were read a joint charge before Magistrate William Ostler Tuesday. It alleges they stole a 12-ounce bottle of rum from the sailor after beating him.

CALLED TO ALLEY

Police were called to Waddington Alley, a short lane east of Wharf Street between Yates and Johnson at about 1 a.m. by a witness.

The witness said he saw the sailor walk into the alley with the girl and heard a commotion a moment later.

Bail was set at $1,500 each.

Farm Fire Kills Five In Family

SCHOMBERG, Ont. (CP) — Five in one family died in a blazing farmhouse near here Tuesday.

An earlier report of a possible sixth fatality was later denied when it was learned that Terry Sparks, 18-year-old son of Mr. and Mrs. Wallace Sparks, was away for the night. A daughter, Wendy, 21, was staying with a friend.

TRAPPED

The dead Sparks children are: Dale, 23, Ricky, 13, Patrick, 11, Michael, 6, and Donny, 4.

They were trapped on the upstairs floor of a two-storey brick home which was destroyed by the time firemen arrived about 6:30 a.m.

Two fire departments were powerless to stop the fire.

Mr. and Mrs. Sparks were sleeping downstairs with Danny, 2. They escaped from the 102-year-old brick farmhouse.

Nuclear Plane Burns at Base

PERU, Ind. (AP)—A supersonic B-58 Hustler bomber carrying an unarmed nuclear bomb caught fire and burned Tuesday on a ramp at the Bunker Hill Air Force Base. Three airmen were injured.

Col. Paul K. Carlton, base commander, said there was no danger of nuclear explosion and that no harmful radiation was released.

Rebels Give Up

RANGOON (AP) — Forty-five Karen rebels surrendered Monday in the Tharawaddy district 200 miles north of Rangoon, the Burmese government announced. The Karens said they gave up because of intensified government operations.

at Bridgman's

Gifts of Distinction

LINEN TEA TOWELS

from

SCOTLAND

Hand-Printed
Fast Colors
King Size

$1.25

A wonderful range of modern designs and colors . . . Delightful "small gifts" (and so easy to mail)—see them now for the best selection.

"The Wedgwood Shop"

Montague BRIDGMAN
China · Crystal · Gifts
811 Government St. Phone EV 3-1082

EATON'S Is Open 'til 9 TONIGHT

Gift Suggestions

From Douglas Pharmacy

for her jungle moods ...Tigress baths!

Tigress Bath Powder and huge purry, furry puff with tawny, one-touch Tigress Cologne Spray — lushly gift-boxed in feline fashion, by Fabergé

Bath Set $6.75

Also Available—Tigress Lipstick and Gold Lip Gloss $2.50 each

newest Fabergé masterpiece...

BRUT for men

after shave...after shower...after anything!

bold, brash new men's lotion that lingers long on a slightly uncivilized, definitely unsettling note — bound to be the most treasured gift of the year for the most masculine man you know! Stunningly gift boxed in handsome silver-flashed bottle-green decanters

3.75 5.50 20.00

For the convenience of Christmas Shoppers We Will Be Open 9 a.m. to 9 p.m. daily

THE DOUGLAS PHARMACY

1672 Douglas St. (Next to Centennial Square)

Phone 385-1541

POSTES CANADA POST

mail early for Christmas

DEC. 17th

is the last date for local delivery

and please remember: unsealed envelopes require a 3¢ stamp

MEXNO

HAWAII

DAILY FLIGHTS NEW LOW FARES $238 RETURN

Fly to Hawaii any day of the week — the only non-stops from Vancouver ◆ Only $237.80 jet-prop economy round trip. $263.80 by jet. Fly now — pay later, only 10% down ◆ Complimentary champagne en route ◆ Low cost tours. Example: two weeks in sunny Hawaii for only $389 including air fare ◆ Call your Travel Agent or Canadian Pacific, EV 6-6331

FLY Canadian Pacific

TRAINS/TRUCKS/SHIPS/PLANES/HOTELS/TELECOMMUNICATIONS / WORLD'S MOST COMPLETE TRANSPORTATION SYSTEM

Gibson Girl

Wednesday Specials

for the Campus Girl on your list

Sale of Blouses... beautiful and feminine

Christmas gifting is so easy when you delight her with the loveliness of all-occasion blouses. She'll be happy to find our blouses under her tree!

SISSY . . . LACE-EDGED TUCKS

Frothy lace trims a platter collar, slim cuffs and tiny tucks to add the feminine look to easy-wash crepe.

Reg. $5.98

3.49

Others Sale Priced $4.99 to $7.99

CHANEL SUITS

Velveteens, boucle knits, feather-weight wools. Some with ruffled blouses. Most sizes.

Reg. to $45.00 from 11.99 to $29.85

Most sizes in the group.

OPEN MONDAYS TO SATURDAYS, 9 TO 5:30 TILL CHRISTMAS

GIBSON GIRL

1211 Douglas Street

Insecurity Dogs Steps Of Top Star

* * *

Fonda

By BOB THOMAS

HOLLYWOOD (AP) — "Here I've been in this town 30 years and I'm just as insecure as the day I arrived," says Henry Fonda.

The fact that he was celebrating three decades as a movie star didn't faze him—"it sure doesn't seem that long."

He bears his 59 years well. His figure remains spare, his face like that of a country boy who has been in the city a few years.

NAG OF FAILURE

His years of success have been unable to erase the nag of impending failure. He laughed as he recalled a recent plane trip with his long-time buddy, Jimmy Stewart.

"I had just finished a picture and I was depressed," said Fonda. "I told Jimmy that every time a movie was over I was struck by terrible doubts that nobody would ever hire me again. And he said, 'You too?' "

Within the space of 30 years he has had star billing in 57 movies and eight plays and a television series. He was never without work for more than three months.

NEW FACES

Fonda first came to Hollywood in 1934 at the request of Walter Wanger, who had spotted him in New Faces on Broadway. He recalls:

"I remember listening in astonishment as Leland Hayward talked Wanger into paying me $1,000 a week. I had been telling Leland that I was a stage actor and didn't want anything to do with pictures.

"But $1,000 a week! I had just left a summer theatre date in New York where I was getting $35 a week. I was convinced."

TWO INTERRUPTIONS

His film career has had two interruptions, once during his wartime navy service, again starting in 1948 when he returned to the stage. The lure was inescapable—the part of his lifetime in Mister Roberts—and he remained for Point of No Return and Caine Mutiny Court Martial.

"I get my kicks on the stage, but it was a mistake to stay away from films so long," he commented. "I was gone nearly seven years, and memories are pretty short out here."

MONEY MAKER

The Bureau of Engraving and Printing in Washington produces some $9,000,000,000 in U.S. currency every year.

STOP!
at the
Mello-Spot
DRIVE IN
on
GORGE RD.
Geo. B.C. Forest Products

Beta Sigma Phi Sorority presents
The Canadian Players in
"All About Us"
A Satirical Revue
OAK BAY JUNIOR HIGH
One Night Only, Dec. 14
8:30 P.M.
Tickets—$1.50 and $2.00
Eaton's Box Office

ARENA
WEDNESDAY
Skating
8:15 p.m.—PUBLIC

The Wonderful New World of
ICE CAPADES
INTERNATIONAL
Dec. 16 Thru 19 — Memorial Arena — 4 Nites 1 Matinee
Wed., Thurs. 8 p.m. — Fri., Sat. 8:30 p.m. — Sat. Mat. 2 p.m.
TICKETS ON SALE
HUDSON'S BAY CO. MEMORIAL ARENA
RESERVED SEATS
3.00 2.75 2.50 2.00
Children 12 years and under half price Wednesday, Thursday and Saturday Matinee

Terry Head in 'graceful' leap

* * * * * *

Canadians Headlined

New Comics Join Old In Coming Ice Capades

New comedians and old will be featured in this year's edition of Ice Capades, scheduled for the Memorial Arena Dec. 16 to 19.

Terry Head from England is making his first appearance here and so are Belliveau and Mueller.

Old favorites back again are Freddie Trenkler and Jan Tors.

* * *

Two Canadians are among the headliners in the show.

Guy Revell and Gertrude Desjardins, who once competed against each other with other partners, were paired when Ice Capades coaches saw them skating.

Toronto-born Revell won a bronze medal for Canada at this year's Olympics. Miss Desjardins, from Sudbury, joined the show last year.

* * *

Ice Capades also brings two other champions, 17-year-old Inge Paul from Germany and Ann-Margret Frei from Sweden.

Also returning are Norway's Per Larsen, The Maxfields, Doug Austin and Richard Garrett.

The show includes six production numbers and 20 specialty acts.

* * *

There will be evening performances at 8 p.m. on Wednesday and Thursday and shows at 8:30 p.m. Friday and Saturday, with a Saturday matinee at 2 p.m.

Tickets are on sale at the Hudson's Bay Company and the Memorial Arena.

Car Show Dates Set

Best show cars from B.C., Washington and Oregon will be on display when the Quarter Milers Club of Victoria presents its eighth annual rod and custom Autorama April 23 to 24.

The event is scheduled for the Esquimalt Sports Centre.

The club will raffle off a 1957 Chevrolet (stick V8) to raise funds for timing equipment for club-sponsored drag races.

Carroll

* * *

Fugitives Nabbed By RCMP

NORTH VANCOUVER (UPI) —Two fugitives from Oakalla prison farm at nearby Burnaby, were captured by police Tuesday, following a tipoff which led them to the fugitives holed up in an apartment here.

Dale Williams, 20, and William Lewis Corrine, 21, were apprehended by Royal Canadian Mounted Police officers who raided the apartment.

The men were the last of a group of four who escaped from the prison farm Nov. 29, to be taken into custody. The other two, Robert James Johnson, 22, and Raymond Bing, 19, enjoyed their freedom for only 24 hours. They were captured in a telephone booth in New Westminster.

Anna Kashfi Nabbed

Screams, Fight In Custody Row

LOS ANGELES (AP)—Police say Marlon Brando's former wife, Anna Kashfi, ran screaming and fighting through a hotel lobby late Monday night, climaxing a day-long scramble for custody of their son.

The son, Christian Devi, 6, passed back and forth between them three times Monday.

IN LOBBY

Investigators said Miss Kashfi, arrested in the lobby of a hotel in the fashionable Brentwood district, was clad only in a sheer nightgown and light robe when she raced through the lobby.

She was alarmed, they said, because of Brando's ultimate victory in the custody fight—he had taken Christian from her room.

HANDCUFFED

She was handcuffed and taken to the West Los Angeles police station after she allegedly slapped a police sergeant. She was booked on suspicion of battery on a policeman.

Miss Kashfi and Brando were married Oct. 11, 1957. She obtained a divorce April 22, 1959.

Hospital Show Planned

Patients at the Veterans' Hospital will be entertained by a variety show staged by members of the Victoria Unit No. 12 of the Army, Navy and Air Force Vets Dec. 18.

Entertainers are Phyllis Neal, Herb Reinstein, Alice Syrett and Alex Stewart, singers; Cecil Boulter, piano; Dave Gibson, accordion; John Ryzick, banjo, and Dave Skaalrud, comedian.

Irene McCallister will be emcee.

Asking $1,000,000

Bared Star Sues Magazine For Display of Nude Pictures

HOLLYWOOD (NANA)—Carroll Baker, the star of The Carpetbaggers and Harlow, is suing Hugh Hefner's Playboy magazine for $1,000,000.

* * *

Carroll's lawyer, Arnold Weissberger, is serving notice on the magazine that it had no right to publish the pages and pages of nude pictures of Carroll in its Christmas issue, now on the stands.

"The whole idea of the photographs," Carroll said, "was to show the character I Play in Sylvia, the movie I have just filmed at Paramount.

* * *

"I play a call girl, and Paramount provided 10 beds for the photos. I myself wrote the texts for them, explaining that each picture represented something in the film.

"My texts were completely discarded and the photos were used in a way that I had never given permission for," Carroll told me. "At no time did I agree to do a 'boudoir' layout. I did not sign any deal with Playboy. I did not give them permission to use the photos.

* * *

"My first knowledge of them was when I arrived in New York on the Queen Mary from Europe the day before Thanksgiving. The people from Paramount met me and told me about the photographs and agreed it was a violation of the agreement with Playboy. My lawyer believes we have a strong case against the magazine."

Red-Nosed Rudolph Now 25 Years Old

SKOKIE, Ill. (AP) — Twenty-five years ago, Robert L. May gave Santa Claus and children all over the world a Christmas gift called Rudolph the Red-Nosed Reindeer.

May was an advertising copywriter for Montgomery Ward when he wrote some parodies in 1938 to liven up the company Christmas party.

The parodies went over so well that the sales manager a few months later asked him to create a give-away item for the 1939 Christmas season—and Rudolph was born.

Montgomery Ward made copies of Rudolph's story available to its retail and catalogue stores. Total orders in 1939 reached 2,400,000.

EASED STRAIN

In 1949, Songwriter Johnny Marks wrote the famous Rudolph song, sung by Gene Autry that fostered a boom lasting through 1952.

EATON'S
Is Open
'til
9
TONIGHT

GEM THEATRE SIDNEY
"THE VICTORS"
Geo. Peppard—Romy Schneider
From the same producer who gave you "GUNS OF NAVARONE"
ENDS TONIGHT—7:45

HELD OVER 2nd WEEK!
PETER SELLERS ELKE SOMMER
COLOR by DeLUXE
A SHOT IN THE DARK
Extra—National Film Board "AGE OF THE BUFFALO"
ODEON
ADULT ENTERTAINMENT

FROM ONE OF THE GREATEST BEST-SELLERS OF ALL TIME . . .
some women can't help being what they are...
KIM NOVAK
LAURENCE HARVEY
OF HUMAN BONDAGE
Royal
Doors 1 p.m.

ELVIS PRESLEY
AS THE RESTLESS, RECKLESS, ROVING
ROUSTABOUT
HAL WALLIS
BARBARA STANWYCK JOAN FREEMAN LEIF ERICKSON
TECHNICOLOR
CAPITOL
A FAMOUS PLAYERS THEATRE

NOW SHOWING
It's Laughter All The Way When The Star Is Doris Day
"MOVE OVER DARLING"
Comedy — CinemaScope and Color
DORIS DAY — JAMES GARNER
Plus Cartoon and Good Short
OAK BAY

HELD OVER SECOND WEEK
SOPHIA LOREN MARCELLO MASTROIANNI
YESTERDAY, TODAY AND TOMORROW
In COLOR
See it at its best on our NEWLY DESIGNED SCREEN —Made here in Victoria.
Adult Entertainment
ADMISSION PRICES
Adults $1.25
Students 75c
Children 35c
FOX Cinema

One of the Finest Mystery Dramas of 1964
GINA LOLLOBRIGIDA
AND THAT SENSATIONAL "JAMES BOND" MAN
SEAN CONNERY
"woman of straw"
EASTMANCOLOR
Atlas

When you hear a man order Captain Morgan BLACK LABEL RUM you know you're in the presence of a man who really knows his rum
Better because it's blended from the world's largest stocks of fine aged rums.
Captain Morgan Rum Distillers Limited • SUPPLIERS TO THE ROYAL CANADIAN NAVY
This advertisement is not published or displayed by the Liquor Control Board or by the Government of British Columbia

ROYAL
SUN., 3 P.M., DEC. 13
MON., 8:30 " 14
PLAN NOW TO ATTEND VICTORIA SYMPHONY'S GREATEST PERFORMANCE
CHRISTMAS ORATORIO
by Bach
Augmented by 4 choirs, over 200 fine voices, plus feature soloists
Starring Robert Peters
TENOR, OF MONTREAL
Due to the magnitude of this outstanding presentation MR. MUELLER will conduct the entire ensemble.
TICKETS, EATON'S BOX OFFICE - EV 2-7141

Why not have your CHRISTMAS RECEPTION at the Grouse Nest? Also available for banquets and wedding receptions.
For information call 478-1766
Grouse Nest Resort
20 miles west of Victoria on Highway 14

Newspaper Advertising Stimulates Buying

SERVING VICTORIA

Woolco

DEPARTMENT STORES

Slippers for the entire family

JUST SAY Charge 91 at WOOLCO

10 Wise Buys In Ladies' Slippers So Fashion-Smart . . . So Low-Priced!

Furry-Soft "Teddy Bear"

Shaggy Slippers

1 Made from luxurious "Acrilan"—a fabulous furry-soft fibre. Plush short pile body with shaggy collar. Red, pink, blue, turquoise. Small, medium, large and extra large.
WOOLCO PRICE, **1.24**

Warm "Shearling"

Cuff Moccasin Slippers

2 Pretty ornamental vamp. Padded heel. Available in many pleasing colours. Sizes: 5 to 9. Priced extra low to pamper your budget!
WOOLCO PRICE, **1.88**

Kitten-Soft Fur

Collared Moccasin Slippers

3 Full grain leather uppers with matching wide sheepskin vamp and collar. Pink, blue. Sizes: 5 to 9. At a price that's lower than ever!
WOOLCO PRICE, **2.96**

Stylish Suede

"Igaloo" Slippers

4 Wide cosy "shearling" cuff. Comfortable cushion-soft padded heel. Colours: toast, natural, gold, green. Sizes: 5 to 9. A real value!
WOOLCO PRICE, **3.86**

Comfy Shaggy Mule

Slippers

5 A foot-easy favourite with every woman! Has matching wedge heel. Colours: blue, pink, red, beige, white. Sizes: 5 to 9.
WOOLCO PRICE, **1.19**

Attractive Stretchy

Crocheted Moclet Slippers

6 The classic look—a combination of comfort and charm. Extremely lightweight, easy fitting. One size fits all. Variety of colours to choose from.
WOOLCO PRICE, **97c**

Glamourous "Dahlia"

Brocade Slippers

7 Bright, lively and gay! Easy-on-off hidden elastic gore! Foot slimming shaped wedge heels. Sizes: 5 to 10. Pay so little . . . look so smart!
WOOLCO PRICE, **2.96**

"Pigalle" High Wedge

Heel Slippers

8 Sheer beauty at our feet! Two striking gold elastic bands over instep. Colours: black velvet, gold. Sizes: 5 to 9. An exceptional buy!
WOOLCO PRICE, **3.94**

Flat Heel

Mule Sandal Slippers

9 For on-off ease. Criss-cross vamp. Comfy cushion-foam insole. Colour: gold. Sizes: 5 to 9. Extra-low priced. Value-packed!
WOOLCO PRICE, **4.44**

Stretchy Metallic

Mesh Slippers

10 Add a touch of fashion to your leisure wear with these dashing slippers. Sponge rubber sole for added foot comfort. Colours: gold, silver. Small, medium, large.
WOOLCO PRICE, **2.94**

NO DOWN PAYMENT

NO DOWN PAYMENT

9 of the Most Comfortable, Cosy Slippers We Know of ! !

Classic Opera Slippers
Distinctively Styled

11 Soft, flexible padded sole. Plaid lining. Plastic pouch. Colours: antique honey, brown and black. Sizes 7-11.
WOOLCO PRICE ... **1.49**

Fancy Vamp

Cord Slippers

13 Striking vamp slipper with cushiony foam heels and soles. Soft, warm and low-priced! Colours: grey, brown. Sizes 6 to 12.
WOOLCO PRICE ... **3.33**

"Simeta" Slippers

With Thick, Warm Shearling Cuffs and Lining

15 Smartly styled and designed to satisfy the young man in the house. Smooth leather uppers. Flexible, lightweight foam rubber heel. Colours: brown, cherry. Sizes 1-5.
WOOLCO PRICE ... **3.43**

"Monterey" Plaid

Corduroy Slippers

17 An outstanding value! Good looking, comfortable slipper with "ivamatic" soles. A conservative style favoured by many men. Colours: black, blue, red. Sizes 6 to 12.
WOOLCO PRICE ... **2.97**

"California" Slippers

A Man's Slipper!

12 Handsomely styled and styled to please the masculine taste. Moccasin vamp. Elastic gore at sides. Foam insoles. Sizes 7 to 11. Brown only.
WOOLCO PRICE ... **4.44**

Plaid Corduroy

Gore Slippers

14 A Budget Buy! Elasticized gores for comfortable fit. Buoyant sponge rubber soles and heels. Striking red and blue check vamps. Sizes 1 to 5.
WOOLCO PRICE ... **1.73**

Boys' Fur-Trimmed

"Indian Head" Slippers

16 Made from smooth, pliable natural cowhide leather. Padded leather soles and heels. An exceptional buy! Boys' sizes: 1 to 5.
WOOLCO PRICE ... **1.93**

Popular "Habitant" Slippers

With Hand-Sewn Vamp

18 Relaxed living at its finest! Natural leather slippers with deep, warm genuine "Shearling" cuffs.
WOOLCO PRICE ... **6.95**

Hand-Laced "Habitant" Slippers

With "Shearling" Lining and Cuffs

19. Superbly natural soft leather slippers with a talent for comfort! Warmly lined throughout with warm, thick "shearling." WOOLCO PRICE ... **7.95**

11 Styles in Children's Slippers Each One an Excellent Buy!

Warm, Comfortable

Children's Doggie Slippers

20 Plush pile slippers with matching sox top. Snug fitting slipper at a very low price. Colours: beige, dalmatian. Sizes: 2 to 7.
WOOLCO PRICE **1.86**

Infants' Print

Corduroy Slippers

22 Ideal for keeping little feet comfortable and warm! Durable zipper front. Self cuff. Colour: blue. Sizes: 2 to 8.
WOOLCO PRICE **1.57**

Infants' Plush

Fur Vamp Slippers

24 Has matching "Shearling" vamp and cuff. Colours: honey, red and blue. Sizes: 2 to 9.
WOOLCO PRICE **1.79**

Children's and Misses'

Hobo Slippers

26 Hobnail corduroy uppers warmly trimmed with fluffy white fur. Colours: blue, red. "Ivamatic" soles. Sizes: 7 to 4.
WOOLCO PRICE **1.97**

Children's and Misses'

"Bessie" Velvet Slippers

28 Pretty brocade satin vamp. Cushion foam rubber soles. A real value! Colours: red, blue. Sizes: 11 to 3.
WOOLCO PRICE **2.64**

Misses' and Children's Bunny

Face Slippers

21 Cosy shaggy bunnyface slippers will delight any child. Colours: blue, pink, yellow, beige, red. Sizes: 8 to 13.
WOOLCO PRICE **2.83**

Infants' Cuddly

Fur Pile Slippers

23 Drawstring tie on vamp. Soft, white pile lining guarantees warmth for the youngsters' feet. Colours: pink, blue. Sizes: 4 to 8.
WOOLCO PRICE **1.86**

Ladies' Popular

"Cuddle Pup" Slippers

25 So cosy . . . so low priced! Made from "Shearling" (sheep's wool). Colours: light blue, watermelon, golden wheat. Sizes: 5 to 9.
WOOLCO PRICE **3.95**

Children's and Misses'

Comfy "Barbie" Slippers

27 Plaid corduroy slipper fitting. "Ivamatic" molded with elastic side gore for snug soles. Sizes: 6 to 3.
WOOLCO PRICE **1.97**

Children's and Misses'

Moccasin Vamp Slippers

29 Moccasin vamp slippers. Very low priced! Natural colour only. Sizes: 6 to 3.
WOOLCO PRICE **1.44**

Zipper Slippers—So Popular with Children!

30. Easy to slip on-off. Machine washable. Felt-like uppers and molded soles. Colours: red, black. Sizes 6 to 12. A tremendous buy! WOOLCO PRICE ... **1.96**

PLENTY OF FREE PARKING

OPEN MONDAY TO SATURDAY 10 A.M. TO 10 P.M. SATURDAY 9 A.M. TO 10 P.M.

TOWN & COUNTRY SHOPPING PLAZA

DOUGLAS ST. & SAANICH RD.

Seal of Quality — WOOLCO — Satisfaction Guaranteed or Replacement or Money Refunded

Guaranteed Quality at DISCOUNT PRICES

SERVING VICTORIA

WOOLCO DEPARTMENT STORES

RED RIBBON

Gift Specials

LADIES' & CHILDREN'S WEAR

Short-Sleeve Blouses
Terylene button front with cross-over tie or arnel over blouse with lace trim. Sizes 10 to 20. WOOLCO PRICES 3.77 and 4.77

¾-Sleeve Blouse
White over blouse with dainty jewel neckline and ruffled lace. Sizes 10 to 18. WOOLCO PRICE 5.77

Carina Brand Nylons
First quality seamless mesh nylons in a wide range of fashion-right colours. Sizes 9 to 11. WOOLCO PRICE 88c

Stylish Collapsible Umbrellas
With matching carrying case. Colours to match any outfit. An ideal gift idea. Reg. 6.84. WOOLCO PRICE 5.88

Infants' Orlon Legging Set
3-piece set consists of bonnet, sweater and leggings with booties attached. White, blue, pink and yellow, in sizes 6 to 18 months. WOOLCO PRICE 4.97

Baby Dolls, Gowns and Sleep Coats
Young misses' Arnel and Acetate sleepwear with delicate lace and embroidery trim. Sizes 8 to 14 in pink or blue. WOOLCO PRICE 2.77

Toddlers' Orlon Cardigans
High bulk Orlon in sizes 2 to 3x. Colours red, pink, white, green and blue. WOOLCO PRICE 1.68

Lounging Pyjamas
Little girls' lounging pyjamas. Quilted nylon tops with dainty lace and embroidery trim. Satin pants. Blue, pink and aqua. WOOLCO PRICE 5.77

Little Miss Housecoat and Pyjamas Sets
Cosy flannelette, gift boxed for Christmas. Colours: yellow, blue and pink in sizes 4 to 6x. WOOLCO PRICE 3.88

Stretch Slims
Beautiful Helenca rayon stretch slims in style-right high tone shades. Sizes 10 to 18. WOOLCO PRICE 14.95

SHOES

Men's Cord Slippers
Molded composition soles. Sizes 6 to 12. Red, blue, grey plaid. Reg. 2.97. WOOLCO PRICE 1.97

Ladies' Winter Boots
Molded composition sole and heel. Three fashionable heights: 6, 8 and 9 inches. Stacked heel. Reg. 4.23. WOOLCO PRICE 2.97

Teddy Bear Slippers
Ladies' and children's, warm and cosy for Winter nights. Children's sizes 4 to 10. Ladies' sizes S., M. and L. Reg. price 1.88. WOOLCO PRICE 1.24

Men's Stretchie Antron Hose
Guaranteed 5 full years of normal wear. Colours: brown, red, black, beige, blue, navy, grey and mustard. Fits any size. Reg. price 1.37. WOOLCO PRICE 1.00

FURNITURE

Swivel Rockers
High back chair in range of handsome colours. Covered in easy-to-care-for vinyl. WOOLCO PRICES 37.77 or 2 for 67.00

Chest Hassock
Covered in ivory vinyl for easy upkeep. Fine for storing toys and odds and ends. WOOLCO PRICE 9.99

Stacking Stools
Soft vinyl tops with rugged frames. A wide choice of colours. WOOLCO PRICE, set of 3 11.96

Pole Lamps
Beautifully designed lamps to fit all types of homes. WOOLCO PRICES 9.99 to 79.87

HOUSEWARES

Stainless Steel Tableware
Permanently brilliant finish resists marring, never needs polishing. Service for 8. WOOLCO PRICE 6.96

Teflon Electric Skillet
Ends sticking forever. Cleans without scouring. Automatic heat control. WOOLCO PRICE 24.88

109-Piece Table Setting
Contains dinnerware, tableware and stemware. Complete setting for 8. WOOLCO PRICE 26.66

Chenille Bedspread
Beautiful, long wearing, easy washing chenille. Double bed size. WOOLCO PRICE 4.97

Fine Quality Comforters
Celacloud filled for warmth without weight. Beautiful floral designs. WOOLCO PRICE 8.42

Cake Cover
Crystal-like plastic in elegant design. Light to handle and easy to clean. WOOLCO PRICE 1.99

CHOOSE IT THEN CHARGE IT

JEWELLERY

Crystal Stemware
Imported, hand cut, cross and olive design, crystal stemware. All sizes. WOOLCO PRICE, each 66c

Ladies' 3-Piece Luggage Set
Attractive set of rugged fiberglas reinforced fabric, light in weight and water repellent. WOOLCO PRICE 24.46

Travel Alarm Clock
A most welcome gift for anyone on your list. Has sturdy leather-like case and is guaranteed for one full year. WOOLCO PRICE 2.97

6-Transistor Radio
Handy pocket sized transistor radio complete with carrying case. WOOLCO PRICE 9.96

Transistor Record Player
Fully transistorized player will play any 33 or 45-rpm record and is as small as the average purse. WOOLCO PRICE 37.87

Flight Bags
In navy and tan, with 2 extra side pockets that lock as well as the main compartment. WOOLCO PRICE 12.88 to 24.88

CAMERAS

Gadget Bags
A perfect gift for the camera fan. All sizes to fit both movie and still cameras, made from selected leathers. WOOLCO PRICE 7.67 to 14.97

Portable Projection Table
The correct height and size to hold your projector when showing home movies. Complete with electric outlet. WOOLCO PRICE 12.97

NO DOWN PAYMENT

THE ONE GIFT THAT IS ALWAYS APPRECIATED
WOOLCO GIFT CERTIFICATES
$1 - $5 - $10

TOYS

Doll Pram
All metal construction with chrome wheels and undercarriage. Bright attractive colours. WOOLCO PRICE 13.99

Orbit Bicycle
Sturdy metal construction with colourful, long-lasting red and white paint job. WOOLCO PRICE 14.44

Piston Popper
Two wheeler with side wheels for extra balance when little tykes are learning. Adjustable height seat and bright, long-lasting colours. WOOLCO PRICE 15.86

Lionel H.O. Gauge Train Set
Complete with engine, 2 cars, caboose, track and transformer. WOOLCO PRICE 18.86

SPORTING GOODS

Golf Clubs
By Campbell of Canada, Spalding or Jack Thompson. Seven-club set includes 3, 5, 7 and 9 irons, putter and 1 and 3 woods. WOOLCO PRICE 37.88

Junior Pool Table
Complete with 2 cues, set of balls and rack. A wonderful gift idea. WOOLCO PRICE 29.86

HARDWARE

Black & Decker Utility Jig Saw
Sturdy, all metal construction with powerful 2.4-amp. motor. WOOLCO PRICE 16.66

MEN'S WEAR

Men's Sport Shirts
A welcome gift under any man's tree. In many handsome stripes, patterns and plain shades. Button down, tab and regular collars. Sizes S., M. and L. and XL. WOOLCO RED RIBBON PRICE 3.63

Men's Tie and Sock Sets
Here is a dandy idea for any man on your list. Come in a wide assortment of colours and patterns. Stretchie socks fit any size foot. WOOLCO RED RIBBON PRICE 1.99 and 2.54

Boys' Orlon Sweaters
Cardigans and pullovers in an assortment of colours and patterns. Pullovers come in both V-neck and crew neck. Sizes small, medium, large. WOOLCO RED RIBBON PRICE 2.76 and 3.76

Boys' Polo Pyjamas
Washable cotton jersey in shades of blue, grey and yellow, with contrasting neck and cuff bands. Come in small, medium and large. WOOLCO RED RIBBON PRICE 2.73

DRUGS

Faberge
Fragrance a la mood trio pack. Choose the one you want each day. WOOLCO DRUGS PRICE 3.75

Shulton
Spray Colognes: Desert Flower, Friendship Garden and Escapade. WOOLCO DRUGS PRICE 3.50

Electric Hair Dryers
Made by Sunbeam, of highest quality. WOOLCO DRUGS PRICE 28.99

Old Spice
A complete set of shaving requisites for that special man. WOOLCO DRUGS PRICE, UP TO 11.55

PAINTS

Paint by Number Sets
Studio Art, Driftwood Series. A regular value of 1.47. WOOLCO PRICE 97c

Beginners' Set of Paint by Numbers
Hours of fun for boys and girls. WOOLCO PRICE 87c

Craftmaster Nylon Net Kits
Make your own clown, French poodle or kitten. Ready to assemble. WOOLCO PRICE 1.17

Craftmaster Mosaic Sets
A wide variety of subjects to choose from. Fun for young and old. WOOLCO PRICE 2.48

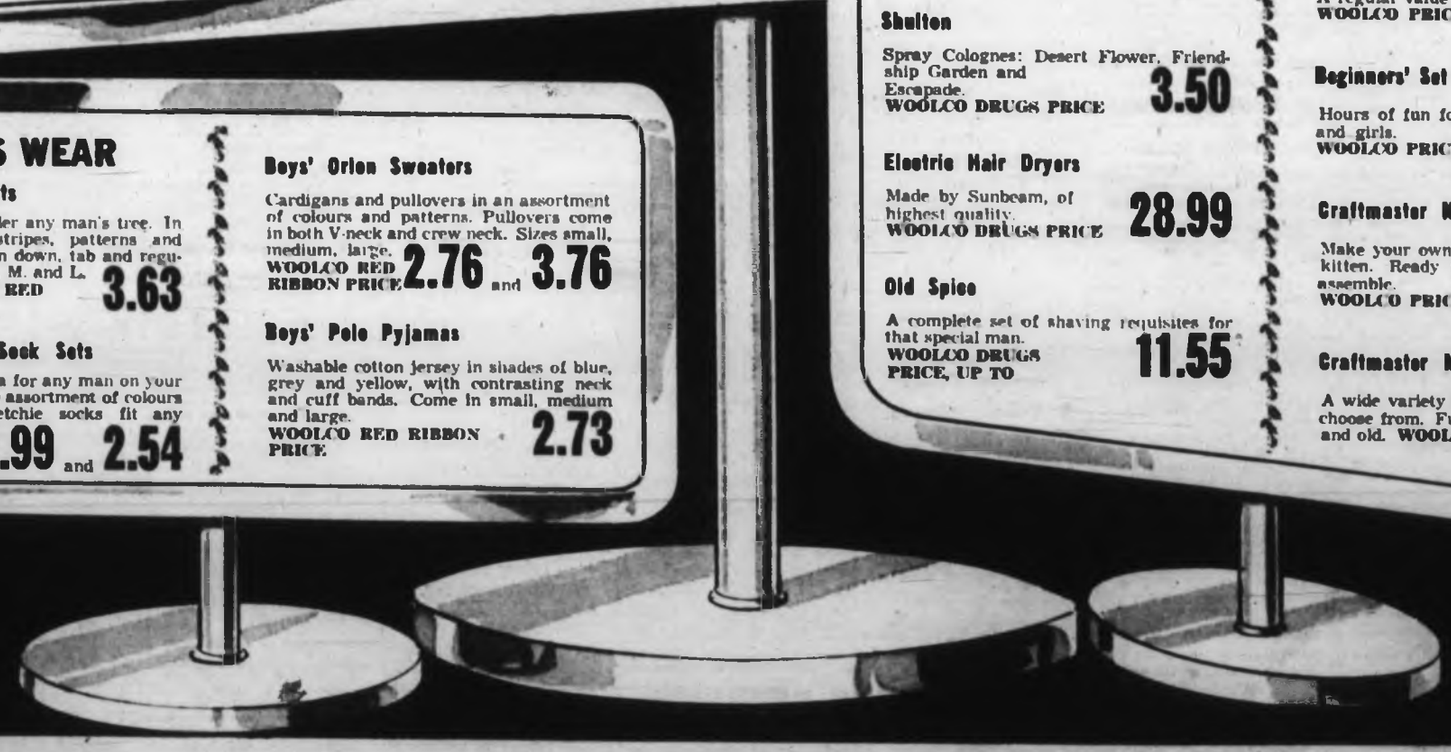

NO DOWN PAYMENT — NO PAYMENT TILL JAN. '65

OPEN MONDAY TO SATURDAY 10 A.M. TO 10 P.M. SATURDAY 9 A.M. TO 10 P.M.

TOWN & COUNTRY SHOPPING PLAZA
DOUGLAS ST. & SAANICH RD.

Seal of Quality
WOOLCO
Guaranteed Quality at DISCOUNT PRICES

CLASSIFIED WANT ADS

WANT ADS 386-2121

28 Daily Colonist
Wednesday, Dec. 9, 1964

AFTER-HOUR TELEPHONES
11:30 p.m. to 7 a.m.
Sports 383-7000
Editorial 383-4509 or 383-8300
Circulation 383-0725

BOX REPLIES
All replies to private box numbers available from 9:00 a.m. to 5:30 p.m. Monday to Friday inclusive.

OFFICE HOURS
Classified Counter, 8:00 a.m. to 6:00 p.m. Business Office, 9:00 a.m. to 5:30 p.m. Monday to Friday inclusive.

CLOSED SATURDAY

TELEPHONE HOURS
8:00 a.m. to 8:00 p.m. Monday to Saturday inclusive.

CLASSIFIED COPY DEADLINES
Regular classified advertisements may be placed at the counter, 8:00 a.m. to 5:00 p.m. on the day prior to publication, Monday to Friday inclusive. By telephone 8:00 a.m. to 8:00 p.m. Monday to Saturday inclusive.
All classified semi-display copy must be in the possession of Victoria Press Ltd., 2631 Douglas Street, by 4:00 p.m. on the day prior to publication, with the exception that copy for Sunday Colonist must be in by 4:00 p.m. Friday.

FULL COVERAGE CLASSIFIED RATES
27c per line per day; 76c per line for three days; $1.42 per line for six days. Above rates apply to consecutive insertions. Minimum advertisement two lines only. Contract rates on application.

Birth Notices, $1.50 per insertion.

Marriages, Engagements, In Memoriam Notices, Cards of Thanks, Death and Funeral Notices, not exceeding 12 lines, $2.00 first insertion and $1.25 subsequent insertions. Each additional line, 27c daily.

Births, Deaths, Marriages, Engagements, In Memoriam Notices, Cards of Thanks not accepted by telephone.

TERMS OF PUBLICATION
The Victoria Press Ltd. shall not be liable for non-insertion of any advertisement beyond the amount paid for such advertisement.

In the event of an error occurring the liability of Victoria Press Ltd. shall not exceed the charge for the space actually occupied by the item in question.

All claims on error in publication shall be made within 12 hours thereafter and if not made shall not be considered. No claim will be allowed for more than one incorrect insertion nor for errors not affecting the value of the advertisement.

All estimates of cost are approximate. Advertisers will be charged with space actually used.

All advertising copy will be subject to the approval of the Victoria Press Ltd., who reserve the right in its sole discretion to classify, reject or insert copy furnished.

While every endeavor will be made to forward replies to box numbers to the advertiser as soon as possible, we accept no liability in respect of loss or damage alleged to arise through either failure or delay in forwarding such replies, however caused, whether by negligence or otherwise.

SUBSCRIPTION RATES
Wherever carrier service is maintained, $2.00 per month.
Single copy sale price: 10 cents daily; 14 cents Sunday.
By mail Canada and British Commonwealth: one year, $15; six months, $10.00; three months, $5.00; single month, $2.00. Australia, month, $2.80; U.S.A., Foreign, $3.00 per month.
Authorized as second-class mail, Post Office Department, Ottawa.
Member of Audit Bureau of Circulation.

CIRCULATION REPRESENTATIVES
Duncan, P. J. Rogers 746-5611
Port Alberni, Mrs. A. Nilson 723-8377
Nanaimo, R. Laley SK 3-2766

DUNCAN BUREAU
Duncan Chamber of Commerce Bldg., Post Office Box 182. Office and telephone hours 1 p.m. to 5 p.m., Monday to Friday inclusive. Phone Duncan 746-5611 or 746-5631.

United States representatives:
De CLERQUE SHANNON
New York, Chicago, Detroit, Cleveland, Atlanta, San Francisco, Los Angeles.

1 BIRTHS

BRIDGE—Born to Mr. and Mrs. P. R. Bridge, 4364 Harder Road, at the Royal Jubilee Hospital on December 4, 1964, a son, Peter Arthur; a brother for Debbie and Susan.

CLARKSON—Born to Mr. and Mrs. H. Lloyd Clarkson, 1315 Montrose Avenue, at the Royal Jubilee Hospital on December 6, 1964, a son, 7 lbs. 9½ ozs.

GABRIEL—Born on December 6, 1964, in Princeton, B.C., to Mr. and Mrs. William Gabriel (nee Joann Stagg), a daughter, Carolyn Denise, 8 lbs. ½ oz.

GAVIN—Born to Neil and Fay Gavin, 201 Maddock West, Victoria, at the Royal Jubilee Hospital on December 3, 1964, a daughter, Cynthia Louise; a sister for Sam. Sincere thanks to Dr. Prevost and maternity staff.

BARBER—Born to Mr. and Mrs. Fred A. Barber, 3923 Shoncliffe, Victoria, B.C., at St. Joseph's Hospital on December 2, 1964, a son, Donald Frederick, 8 lbs. 11½ ozs. Many thanks to Drs. Prevost and Gillespie, and maternity staff.

1 BIRTHS

MACKENZIE—Born to Mr. and Mrs. H. L. B. Mackenzie, 2111 Sutherland Road, Victoria, at the Royal Jubilee Hospital on Wednesday, December 2, 1964, a son, Christopher William, 8 lbs. 2 ozs.

SCHWABE—Born to Mr. and Mrs. P. Schwabe, 1566 McMorran, at the Royal Jubilee Hospital on December 3, 1964, a boy, Samuel Richard. (Insured.)

SPEAR—Born to LAC and Mrs. Peter Spear (nee Patricia Gagnon) a son, 6 lbs. 15 ozs., Michael Aston, on November 21, 1964, in Zweibrucken, Germany.

TEBOT—Born to Mr. and Mrs. Orlando R. Tebot, Trail, B.C., at the Royal Jubilee Hospital on December 4, 1964, a son, Anthony Carl; a brother for Angela Mary. Many thanks to Dr. E. C. Prevost and maternity staff.

5 DEATHS AND FUNERALS

BAKER—Mrs. Lilly Baker, aged 70, of 631 Simcoe Street, Victoria, B.C., formerly of Bralorne, B.C., passed away peacefully in St. Joseph's Hospital on December 6, 1964, born in Norway. Survived by her husband, Mr. James Baker; one son, Mr. Ted Tandberg, and Mrs. Beverly Tandberg; two daughters, Mrs. Anne Christofferson and Mr. Chris Christofferson, Mrs. Eve Lewis; a stepson, Mr. Jack Baker and Mrs. Beverly Baker, all of Victoria; one step-daughter, Mrs. Agnes Aarwold and Mr. K. Aarwold; sister and brothers in Norway; step-daughter, Mrs. Lila Patten and Mr. William Patten; stepson, Mr. Morley Baker and Mrs. Dorothy Baker, of Regina, Sask.; 15 grandchildren; 18 great-grandchildren.
Funeral service in Hayward's Chapel on Thursday at 1:30 p.m., Rev. D. L. Lewis officiating. Cremation. Supervised parking adjoining chapel.

BOYDELL—December 7, 1964, at Victoria, Arabella C. Boydell, 640 Wilkinson Rd., widow of Edward Boydell, born in Lindsay, Ontario, a resident of this city since 1925. Survived by one daughter, Mrs. Sarah Hamel, Victoria; 3 sons, [illegible] Rd., Capt. C. P. Nixon, Ottawa, Ont., George E. H. Nixon, West Vancouver, B.C.; 9 grandchildren and 2 great-grandchildren, a sister, Mrs. A. G. Piddington, Victoria, a sister and two brothers in Eastern Canada.
Funeral services, St. Barnabas' Church, Friday at 3:30 p.m. Rev. Canon Brian T. Page officiating. Cremation. Hayward's B.C. Funeral Co., directors.

CHATTERS—On December 7, 1964, at Victoria, Mary Ann Chatters, 9438 Lochside Drive, Sidney; widow of Ernest Stanley Chatters; born in Orkney, Scotland, a resident of Sidney for eight years. Mrs. Chatters was a member of Pensioners' Association of Sidney. Survived by cousins in Scotland.
Funeral service in Holy Trinity Church, Patricia Bay, on Friday at 10:30 a.m., Rev. Canon F. C. Vaughan-Birch officiating. Interment in Holy Trinity Churchyard. Hayward's B.C. Funeral Co., directors.

COWAN—In hospital on December 7, 1964, Matthew Cowan, much loved husband of Mary Lindsley Cowan. Born in Edinburgh and lived in Canada since 1962. Also survived by one brother, James, in Manchester and two nephews.
Funeral services will be held in McCall Bros. FLORAL CHAPEL, Johnson and Vancouver Sts., on Thursday, Dec. 10 at 10:30 a.m. Rev. Dr. W. J. Klempa officiating. Followed by cremation. (Flowers gratefully declined. Friends if desired, may contribute to the Cancer Clinic, 1910 Fort St.)

DICKINSON—At the Royal Jubilee Hospital on December 5th, 1964, Mr. John Henry Dickinson, of 796 Newport Ave., a resident here since 1962, formerly of Calgary, Alberta. He leaves his wife, Keitha; one son, Harry; two daughters, Mrs. T. (Dorothy) Russ of Edmonton and Mrs. S. (June) Lesley of Ottawa; seven grandchildren; also two sisters, Mrs. E. Johnstone of Burnaby, and Mrs. Hettie Rhodes of Victoria.
Funeral services will be held in McCall Bros. FLORAL CHAPEL, Johnson and Vancouver Sts. on Wednesday, Dec. 9th at 3:30 p.m. Rev. Canon G. Biddle officiating, followed by cremation. (Flowers gratefully declined).

FAIRCLOUGH—In Victoria, B.C. on Dec. 6, 1964, Benjamin Fairclough, in his 83rd year, of 2952 Colquitz Ave.; born in Wigan, Lancashire, Eng., and a resident of Victoria for the past 36 years. He leaves two sons, Benjamin and Jack of Victoria; four daughters, Mrs. G. (Elizabeth) Morgan, Mrs. G. (Mary) Bell, Mrs. E. R. (Ann) Hammond, and Miss Isabell May, all of Victoria; 17 grandchildren; 34 great-grandchildren. Mr. Fairclough served in the First World War with the 5th Loyal North Lancashire Regiment, and was a member of the Pro Patria Branch, R.C.L.
Funeral services will be held on Wednesday, Dec. 9, at 1:30 p.m. in the Thomson & Irving Funeral Chapel, Rev. Canon S. J. Wickens officiating, followed by interment in the Hatley Memorial Gardens.

LAUBACH—In Victoria, B.C. on December 7th, 1964, Mr. Ernst Berthold Laubach, of 1029 Pandora Ave., aged 78 years, born in Edinburgh, Scotland, a resident of this city for the past 3½ years, formerly of Nobleville, Alberta. He is survived by his wife Eva Mary at the residence; one son Ernest Paterson of Hamilton, Ont., and six step-children; also two brothers; and eleven grandchildren. Mr. Laubach served in the 29th Battalion during the First World War.
Funeral services will be held in McCall Bros. FLORAL CHAPEL, Johnson and Vancouver Sts. on Thursday, Dec. 10 at 1:15 p.m. Rev. Canon George Biddle officiating. Interment in the Veterans' Cemetery.

McCLURE—At the Sandringham Private Hospital on December 8, 1964, Mrs. Ada McClure, aged 81 years, widow of the late Samuel McClure, late of 1187 Richardson Street. Mrs. McClure was born in England and had been a resident of Victoria since 1911. She is survived by two sons, Gordon of Victoria and Commodore Donald D., R.C.N., Ottawa, Ont.; two sisters, Mrs. S. Thorne of Victoria and Mrs. O. Wagner of Vancouver, B.C.; six grandchildren; two great-grandchildren.
Private funeral services will be held in the Thomson & Irving Funeral Chapel on Thursday, December 10, at 1:30 p.m. Rev. J. A. Roberts officiating, followed by interment in the Royal Oak Burial Park.

5 DEATHS AND FUNERALS

ROPER—Dec. 6, 1964, at Victoria, William John Roper, 513 West Burnside, born in Thurlston, Yorkshire, Eng., a resident of this city for 10 years. Mr. Roper was a life member and one of the founders of Windsor Lodge, A.F. & A.M., Winnipeg, Man., and affiliated with Vancouver Quadra No. 2 in Victoria. Survived by two daughters, Mrs. Mary Ross, Ottawa; Mrs. Emily Kathleen McKay, Victoria; three grandchildren; two brothers, one in Calgary and one in Winnipeg; one sister in Vancouver, B.C.
Funeral service, St. Luke's Church, Wednesday at 1:30 p.m., Ven. Archdeacon C. E. F. Wolff officiating. Interment in St. Luke's Churchyard Cemetery. Hayward's B.C. Funeral Co., directors.

SMITH—In Victoria, B.C., on Dec. 6, 1964, Mrs. Minnie Smith, in her 74th year, born in England, and a resident of Victoria, B.C., for the past 50 years, late residence, 315 St. Lawrence St. She leaves her daughters, Mrs. H. (Kitty) Smith, 964 Dunsmuir Rd., and Mrs. R. (Tootie) Armstrong, 235 Superior St.; sons, Robert H. Smith, and John J. Smith; foster son, Harold N. Blair, Victoria, B.C.; four grandsons; her sister, Mrs. L. McKean; nieces and nephews.
Services will be held in the Sands Mortuary Limited, "Memorial Chapel of Chimes," on Wednesday, Dec. 9, 1964, at 10:30 a.m., Rev. Colin Campbell officiating. Interment in the Colwood Burial Park.

SUSS—December 8, 1964, at Victoria, Walter Suss, born in Switzerland, a resident of this city since 1958. Survived by one nephew, Carl Suss in Switzerland.
Funeral service, Hayward's Chapel, Friday at 1:30 p.m. Mr. King Barrett officiating. Cremation. Supervised parking adjoining Chapel.

TWIZELL—At Victoria, December 7, 1964, Robert Percival Sterling Twizell in his 80th year, born in Newcastle-on-Tyne, late residence 1535 Shasta Place, for many years a resident of Vancouver. Mr. Twizell was a member of the Oak Bay Bowling Club. Survived by his wife, May, at home, two daughters, Mrs. Barbara Spiers, Vancouver, Mrs. Peggy Cooner, Paris, France; one brother, William in Montreal.
Funeral service Hayward's Chapel, Thursday at 3:30 p.m. Flowers gratefully declined. Cremation. Supervised parking adjoining Chapel.

WALLER—Percy Phillip Waller passed away, Dec. 7, 1964, at Victoria, of 364 Cook St., born in Montreal, Que., aged 87, retired from Calgary, Alta., over 25 years ago. Mr. Waller served throughout the First World War. Survived by his wife, Margaret; one son, Raymond Chester, Victoria; one daughter, Mrs. H. A. Walsh, Calgary; seven grandchildren; 15 great-grandchildren.
Funeral service, Hayward's Chapel Wednesday at 3:30 p.m., followed by cremation. (Flowers gratefully declined. Donations may be made to the Cancer Fund.) Supervised parking adjoining chapel.

WATTS—At Rest Haven Hospital, Sidney, B.C., on December 7, 1964, Mr. Nathan Ensall Watts, aged 97 years; born in Mirfield, Yorkshire, England, and a resident of Sidney, B.C., for the past 45 years; late residence, 9903 Sixth Street. He leaves his daughters, Mrs. Joseph H. (Alice) Nunn, Henry Ave., Sidney, B.C.; Mrs. Annie Beale, North Surrey, B.C.; Mrs. Gertrude Wark, New Westminster, B.C.; Mrs. Frank (Lizette) Iacoini, Campbell River, B.C., and Mrs. Clifford M. (Kathleen) Pearson, 9903 Sixth Street, Sidney, B.C.; 13 grandchildren; 20 great-grandchildren; also his brother, George Watts, Balmoral, Manitoba; and his brother-in-law, Ernest J. Smith, Sidney, B.C.
Services will be held in the Sands Funeral Chapel of Roses, Sidney, B.C., on Friday, December 11, 1964, at 2 p.m., Rev. C. H. Whitmore and Rev. T. G. Griffiths officiating. Interment in the Holy Trinity Church Cemetery, Patricia Bay, B.C.

YOUNG—On December 7, 1964, in hospital in Victoria, Mrs. Margaret Grayson Young, aged 35 years, of 1961 Fairfield Road; a resident here since 1956; formerly of Toronto and Phoenix.
Private services will be held in McCall Bros.' FAMILY CHAPEL. Followed by cremation. (Flowers gratefully declined.)

8 CARDS OF THANKS

Our sincere thanks and appreciation to all relatives, friends and neighbors for their messages of sympathy and beautiful floral offerings in the loss of our dear mother, Nancy Rippingale. Special thanks to Rev. Canon Jones and the Women's Shrine of Jerusalem for a lovely service, and to Dr. Graves and Mrs. Hannah Gordon for their loving care of our mother during her illness. Thanks also to Hayward's Funeral Chapel.—Her daughters Freda and Gwen and families.

The Charnell family wish to express their heartfelt gratitude and thanks to their many friends for many acts of kindness received; also to the Goldstream Lodge, No. 161, B.C., members of St. John's Church, Colwood, Dr. Roach and St. Joseph's Hospital.

We wish to express sincere thanks to our friends for their words of sympathy and floral offerings in the loss of a loved husband and father. Special thanks to the Jubilee nursing staff of 3rd West and Rev. Dr. K. M. King.—Mrs. E. Druce and family.

I wish sincerely to thank my friends and neighbors for their kind expressions of sympathy and for the beautiful floral offerings in my recent bereavement in losing my dear wife, Mrs. Dora Pitt.—Ernie Pitt.

10 FUNERAL DIRECTORS

McCALL BROS. Funeral Chapels
1400 Vancouver Street
EV 3-4165 · EV 3-4466 · EV 3-4167
Most people prefer a particular Funeral Director. In Victoria, many people prefer McCall's . . . the name is your assurance. No family has ever been refused McCall's services because of financial limitations.

TUESDAY
McMULLIN, Miss Elizabeth Prayers: 7 p.m.—Sacred Heart Church, Palmer Rd.

WEDNESDAY
McMULLIN, Miss Elizabeth Mass: 1 p.m.—Sacred Heart Church, Palmer Rd.
DICKINSON, Mr. John Henry 3:30 p.m.—Floral Chapel.

TO BE ANNOUNCED
LAUBACH, Mr. Ernst Berthold
HIBDDE, Richard

Three Funeral Chapels Dedicated to Thoughtful and Understanding Service.

SANDS MORTUARY LIMITED "Memorial Chapel of Chimes" Quadra Street at North Park Street Victoria, B.C. EV 3-7511

SANDS FUNERAL CHAPEL OF ROSES Fourth Street at Sidney Avenue Sidney, B.C. GR 5-2932

SANDS FUNERAL CHAPEL OF HEATHER Colwood Corners, Colwood, B.C. GR 8-3821

THOMSON & IRVING Funeral Chapel
Est. 1911 Formerly of Winnipeg
A Dignified and Understanding Service at Moderate Cost
PRE-NEED AT NEED SHIPMENTS
1625 Quadra Street. Phone EV 4-2012

HAYWARD'S CHAPEL
Member Order of the Golden Rule
Superior Service Since 1867
The Hayward Family
Bruce M. Leyden, Formerly of Calgary
734 BROUGHTON ST. EV 4-3505

CHAPLIN'S FUNERAL CHAPEL
Kindness—Courtesy—Service
1155 Fort EV 4-3822

11 MONUMENTAL

MORTIMER'S MONUMENTAL WORKS ESTABLISHED 1877 "The Finest in Craftsmanship" 603 David Street EV 3-6421

STEWART MONUMENTAL WORKS LTD. Monuments since 1888. 1409 May Street EV 4-3482

VICTORIA MONUMENT LIMITED "Memorial of Distinction" EV 2-5634

12 FLORISTS

BROWN'S THE FLORISTS
In the "Heart of Victoria" for 54 years
Flowers Wired Anywhere
618 View Street
386-5545 EV 4-3521 Nights

In VICTORIA It's . . . BALLANTYNE'S — for flowers —
EV 4-0555
Charge by Phone

NORTH QUADRA FLORIST
3995 Quadra Street
GR 9-4343
DISTINCTIVE HOLIDAY DESIGNS

13 BURIAL PARKS

TWO CEMETERY PLOTS, HATLEY Memorial Gardens, $75 each. Ph. EV 3-7690.

14 ANNOUNCEMENTS

REMEMBER OUR NEW CLASSIFIED TELEPHONE NUMBER
386-2121
This is a direct line to the classified want ads—our switchboard cannot put your call through on any other number.

DR. E. N. SCREECH
Wishes to inform his patients that he is closing his city practice on Saturday, Dec. 5, 1964, and will be re-opening at:
3328 BEACH DRIVE
OAK BAY, VICTORIA
on January 2, 1965. Tel. No. 386-2043 (unchanged).

WINNER OF LAMPS RAFFLED at St. Andrew's and Caledonia Society Xmas tea, December 5: Ticket No. 330, Donna Haines, 3221 Browning St.

SOLARIUM CHRISTMAS CAKE raffle won by Master Larry Jefferies, 1014 Lyall St.

15 COMING EVENTS

"FORESTERS" BINGO
Thursday, Dec. 10
7:45 p.m.
CLUB SIROCCO
$1 Admission
25c per Extra Card
16 Lucky No. Bingo Games
Not less than $10 per game
2 Games $25
1 Game $50
1 Game $100
5 Extra Games $40 or More
More than $700 in Cash Prizes Every Night
EXTRA, EXTRA, EXTRA, DOOR PRIZES
15 TURKEYS
PLUS SPECIAL SURPRISES
Free Bus
Come and Play LUCKY No. BINGO
Our Main Charity Retarded Children
Courtesy Always

LONDON BOXING CLUB OF VICTORIA
XMAS BINGO
WEDNESDAY, DEC. 9TH
7:45 p.m. Sharp
VICTORIA BALLROOM
1600 Government Street
Door Prizes
Free Bingo Cards
Lots of Friendly Neighbor Games
Run solely by the LBC Boys
Voluntary Help from the Royal Canadian Legion
The more that come the more we pay
So don't forget
WEDNESDAY, DEC. 9TH
20 Games
Admission $1
Extra Cards 25c
3 Extra Games
Proceeds for Training Quarters and Equipment
Over 60% Gross in Prizes
Free transportation

ELKS CLUB BINGO
732 CORMORANT
THURSDAY, DEC. 10
7:45 P.M.
Doors 6:30 p.m.
30 GAMES $1

CHRISTMAS CARNIVAL
Elizabeth Fisher School Auditorium, Friday, Dec. 11, from 2:30 to 10 p.m. Novelty stall, home cooking, white elephant, book stall, tea room, baby-sitting service. Program by the School Band. Fun and games for the whole family. Admission 25 cents. Door prizes.

20 LOST AND FOUND

LOST — LADY'S GOLD WATCH with black suede band, Fox Theatre or Colony area, Saturday night. Reward. EV 3-0445.

LOST, VICINITY MICHIGAN AND Menzies St., key ring containing 6 keys. Reward. EV 3-0705 after 5:30.

LOST — RED FOLDING WALLET, initials C.A., near Bickerton Court. 383-4767.

FOUND, LITTLE SCOTCH TERrier, male. Good Shepherd Shelter. GR 8-3948.

LOST — MALE GOLDEN COCKER-cross pup, 6 months old, Gorge vicinity. EV 3-5004.

LOST YOUR PET? HOMES WANTed. found. SPCA. EV 3-0814.

LOST, DEC. 5—LADY'S WATCH ON Cedar Hill Cross Road. GR 7-2794.

21 MALE HELP WANTED

Newspaper Circulators
A Metropolitan Newspaper requires men with daily newspaper circulation field experience. Applicants should apply in writing stating personal qualifications and experience. Applications will be held strictly confidential. Apply Victoria Press Box 580.

AUGMENT YOUR INCOME — Adult required to deliver Daily Colonist in downtown area. Monthly profit over $30 for approximately one hour's service per day at a time that will not conflict with other obligations.
Phone Mr. Wellburn between 1 and 3 p.m. at Colonist Circulation Department. EV 3-4111.

ARE YOU EARNING $500 TO $800 a month? If you are conscientious, ambitious, and thinking to better your way of life in worthwhile permanent employment, we offer you a car, a profit showing plan and many other benefits. Contact Don Telford, Telmac Small Cars. Phone EV 5-5441.

WANTED—EXPERIENCED WORKing manager for lounge-type operation. Investment interest might be available. Contact Victoria Press, Box 581. Give all particulars and phone number.

EXCEPTIONALLY GOOD INCOME for right man over 40 in the Victoria area. Take short auto trips to contact customers. Write View-Pres., Dept. CR, P.O. Box 70, Station R, Toronto 17, Ontario.

FOREMAN OR FRAMING CONtractor to do house framing on sq. ft. basis, steady work with unlimited earnings. 384-6191.

REQUIRED—A QUALIFIED APpliance technician, fully qualified, others need not apply. References a must. Victoria Press, Box 544.

YOUNG CONSCIENTIOUS MAN TO clean-up, wash cars, etc., for car dealer. Licence. Particulars to Victoria Press, Box 570.

25 MALE OR FEMALE HELP WANTED

THE EMPRESS HOTEL
Requires experienced waiters and waitresses to supplement the service staff. Part-time only.
Apply Maitre d'. Hotel Office Between 10 a.m. — 2 p.m.

PERSONS INTERESTED ENOUGH to spend a few hours introducing a new product phone 384-9461 after 6 p.m.

SECOND INCOME. AVERAGE $35 per week commission for 20 hours. Car needed. Watkins Products. 384-2228, 384-7648.

WANTED MALE OR FEMALE piano player. No band experience necessary. Phone EV 5-3286, 6 to 8 p.m. any evening.

WANTED — FIRST-CLASS COOK, practical nurse and housekeeper. 1 small child welcome. 382-7095 between 7 and 9 p.m. only.

26 FEMALE HELP WANTED

NEEDED
THE FOLLOWING EMPLOYEES: QUALIFIED NURSES' AIDES AND PRACTICAL NURSES—$1.10 to $1.25 per hour.
REGISTERED OR GRADUATE NURSES—$300 per mo. to $325 per mo.
RICHMOND HEIGHTS PRIVATE HOSPITAL, 3900 RICHMOND ROAD, 477-1865, or MR. NORRIS, 383-7026.

EXPERIENCED CLERK - TYPIST must be well groomed, have a pleasing voice and personality, one who enjoys meeting the public. Selected applicant should have an aptitude for figures. Please reply in own handwriting, stating age, marital status and salary expected, to Victoria Press, Box 384.

EXPERIENCED LEGAL STENOGrapher required for senior partner of law firm. Reply in own handwriting, giving full particulars of experience and marital status, to Victoria Press, Box 577.

UNENCUMBERED MATURE nurse or practical nurse for rest home work. Must be compassionate, able to take complete charge of nursing care, supervise junior staff, and live in. 658-5170.

LADY FOR GENERAL HOUSE help in Cadboro Bay, Monday and Thursday. Someone living in the area or on the number 16 bus route. Victoria Press, Box 571.

GRADUATE NURSE FOR WEEKend relief starting Jan. 1, 1965. Hours 8-4. Rockland Hospital. Ph. EV 3-6802.

RELIABLE BABY-SITTER REquired while mother works days. 383-1834 after 7 p.m. or all day Sunday.

CAPABLE WOMAN, FOND OF children, to do light housekeeping 8:30 to 5:30, 5-day week. GR 7-434 after 7.

NOW IS THE TIME to look into the Avon opportunity. You'll be happy you did! Phone EV 4-7945.

WANTED—WOMAN FOR KENNEL work, good with animals. Preferably sleep in. Good Shepherd Shelter, 3842 Duke Rd., RR 1.

HOUSEKEEPER TO CARE FOR 4 children, live in, good wages, phone 656-2358 evenings.

PART-TIME HELP WANTED WITH house and young family. Rockland-St. Charles area. 384-4047.

HAIRDRESSER, 4 YRS. EXPERIence. New store. GR 7-3033, 6:30-7:30 p.m.

PART-TIME SEAMSTRESS FOR dry cleaning office. Apply Fyfe Cleaners, 3640 Quadra.

HAIRDRESSER NEEDED DURING Christmas rush. Experienced preferred. EV 3-9683, evenings.

MATURE WOMAN OR PENSIONER for light night duties in rest home. EV 5-4008 for interview.

PART-TIME GENERAL KITCHEN help wanted, age 30-35 years. Apply Ernie's Fine Foods Ltd., EV 4-5433.

PART-TIME STENOGRAPHER APply 384-2322 during business hours.

27 TEACHERS WANTED

SCHOOL DISTRICT No. 72 CAMPBELL RIVER
Applications are invited for the following positions. Duties to commence Jan. 4, 1965.
1. Grades 4 to 5, Sayward Elementary Junior Secondary School.
2. Grade 1, Elm Elementary School.
3. Commercial teacher, Campbell River Secondary School.
Applications giving details of qualifications, experience, and copy of latest inspection report should be addressed to:
W. J. LOGIE,
District Superintendent of Schools,
Box 40, Campbell River.

29 SITUATIONS WANTED MALE

EXPERIENCED RETAIL CLERK-bookkeeper, 22, desires work of any type. EV 4-6289.

HANDYMAN, PAINTING, ETC. PH. EV 2-1734.

29 SITUATIONS WANTED MALE

DUTCH GARDENER: LANDSCAPing; clean up; pruning; trees felled, topped, removed; rockeries; rock walls; fences; painting; general repairs, etc. EV 2-0827.

EXPERIENCED COW MAN, REliable, wants work on dairy farm or beef cattle farm. 652-1327.

PAINTER, CLEAN TRADESMAN—EV 3-5606, GR 8-3349 anytime.

HANDYMAN, PAINTING, MAINtenance, odd jobs, etc. 383-3820.

DUTCHMAN WANTS GARDENING, clean up work. After 5 p.m. 383-7286.

30 SITUATIONS WANTED FEMALE

MIDDLE-AGED LADY (NON-smoker) would wash dishes after parties or combine ironing with baby-sitting. Not 31st Dec. 383-6400.

OFFICE ASSISTANTS (V.L.), PH. 383-6021 for part-time office help, stenos, etc. J. R. Pipes, manager.

FOR THAT PERSONAL TOUCH ON your housecleaning, call Speedy's Clean-Up. EV 5-9049.

EXPERIENCED SECRETARY REquires permanent part-time position, 3 - 4 hours day. 383-3701 or 385-6455.

DUTCH LADY WANTS WORK, 5 or 6 hours a day, 4 days a week. References. EV 5-6080.

GOOD SALESWOMAN WANTS part or full-time position. GR 7-1280.

WILL CARE FOR SMALL CHILD in my home. EV 2-6656.

PRE-SCHOOL SUPERVISED PLAY —All or half day. 383-2392.

AVAILABLE, DAY WORK. PH. EV 6-3910.

31 SITUATIONS WANTED MALE OR FEMALE

MARRIED COUPLE WOULD LIKE to manage and/or caretake apartment block. Victoria Press, Box 576.

36 BUSINESS SERVICES AND DIRECTORY

Bricklayers
FIREPLACES, CHIMNEYS AND repairs, etc. EV 2-1301.

Bulldozers
HIGRADE 658-5286

Carpenters
CARPENTRY, ROUGH OR FINishing, by hour or contract. Fences built that can be removed and replaced in a jiffy. Free estimates. 479-6508.

GENERAL REPAIRS, ALTERAtions and additions. Fast, courteous, and low prices. Free estimates. W. EARL EBY—EV 5-0049

ALL HOME REPAIRS, ALTERAtions, additions, kitchen cabinets. Fast and reasonable service. Phone EV 2-0187.

CARPENTER REPAIRS, ALTERAtions, gutters, stairs, tile and cement. R. Pistell, EV 2-8082.

QUALITY WORK AT REASONABLE rates. Additions, renovations, etc. Estimates, plans. Glover. 658-5830.

EXPERIENCED IN ALTERATIONS and repairs, cabinet making, lathe turning. 384-1473.

CARPENTRY—FINISHING, PAINTing. Very reasonable. EV 5-2055.

STAIRS, GARAGES, REMODELling, framing. D. Fowlie. EV 6-1800.

Carpets and Linoleum
ARMSTRONG'S & DOMINION OIL Cloth's latest in inlaid and Corlons, latest in tiles. Qualified experts on our carpets and linoleum floor. Supplied and installed. Standard Furniture Co., 737 Yates St. EV 2-8111.

HOURIGAN'S CARPET AND LINO. Supplied and installed. Estimates free. 715 Pandora. EV 6-2401.

LAMBERT FLOORS, CARPET AND lino sales. 382-2953.

Cement
ANYTHING IN CONCRETE, SWIMming pools, pre-cast septic tanks, etc. Septic tanks pumped. Rock blasting. W & N Trace. 478-3071.

ALL KINDS OF CEMENT FINISHings. Albert DeGendt, cement contractor. Free estimates. Call evenings. 385-5564.

TILE DRAINS, SEWERS, CEMENT. Welch. EV 2-9682.

CEMENT, SEWERS, DRAINS. EV 4-9306. Frank Pulitano, EV 3-3496.

JEANPIERRE "THE CEMENT Man." Free estimates. GR 9-4057.

CEMENT CONTRACTORS
Birtwell GR 9-2883

CEMENT DRAINS AND SEWERS, R. Lowe. 478-4308.

Clean-Up Service
ACTIVE CLEANING
Windows, floors, walls and general clean-up. Free estimates. 383-3394.

RUBBISH HAULED, BASEMENTS cleaned. Have commercial vacuum cleaner. Fences built. Drains laid. EV 4-6718 anytime. Free estimates. J. C. Van Nes.

ANY TYPE OF HAULING; $6 PER load. Gardening, fences, pruning and all other odd jobs done immediately. Free estimates. Reasonable rates. 384-6323.

YARDS CLEANED, LEAVES AND debris hauled away. Power sweeping, driveways and parking areas. GR 9-3312.

GARDEN, BASEMENT CLEANUP. Junk hauled away. 478-4534.

ANY TYPE OF HAULING
BASEMENT — EV 2-0201 — YARDS

BASEMENTS CLEANED, JUNK and rubbish hauled. 383-1378.

Contractors
PARFITT Construction Co. Ltd.
1321 Gladstone Ave. EV 3-2821
Continuous Operation Since 1909
Fair Prices, Excellent Workmanship
Repairs, New Homes, Stores, etc.

A. J. BARR LTD.
479-2581 479-1440
CONTRACTORS
ROCK BLASTING
SEWER — WATER MAINS
ROAD WORK — DRAINS
EXCAVATING

FARMER CONSTRUCTION LTD.
Repair Dept.
Alterations, concrete, carpentry and sewer work. Phone 388-5131

LUNEY BROS. & HAMILTON Ltd.
• Repairs • Alterations
EV 2-4218

G. H. WHEATON, LTD
Repairs, Alterations. EV 2-2550

MYERS & HILL-TOUT
Repairs, Alterations — EV 6-4631

FOR RELIABLE, EXPERIENCED contractor, always use a member of the
Victoria Home Builders' Assoc.

KASAPI CONSTRUCTION, NHA and conventional homes, also commercial buildings. 384-6191.

J. B. W. CONSTRUCTION, AS LOW as $10.25 per square foot. NHA VLA. Renovating. 656-3012.

Dressmaking
DRESSMAKING AND ALTERING. Evenings and weekends only. 1693 Cedar Hill Crossroad. 477-1304.

DRAPERIES, BEDSPREADS, cushions, eiderdowns. EV 3-6930.

DRESSMAKING, SUITS, COATS, alterations. 1348 Vining. EV 3-9819.

Electrical Contractors
OLDER HOMES REWIRED, APpliance connections. We finance through B.C. Hydro Plan.
EDDY'S ELECTRIC EV 5-7666

36 BUSINESS SERVICES AND DIRECTORY

Electrical Contractors
EXPERT WIRING ON NEW or older homes. Hydro financed. McCoy. GR 9-0981.

ELECTRIC HEATING WIRING. HYDRO FINANCED YORK ELECTRIC. EV 3-7308

Equipment Rentals
MUTUAL EQUIPMENT RENTALS LTD.
Complete line of cranes, shovels, drag lines, back hoes, air compressors and accessories.
Days 388-6156 Evenings 388-6158

Flooring and Sanding
STEWART & HUDSON LTD.
Hardwood Floors Laid—Sanded and Finished
Vinyl, Asbestos and Lino Tiles Applied
The Name Is The Guarantee
Free Estimates—No Down Payment
405 GORGE RD. EV 6-3211

JIM DUNCAN
Floor sanding and refinishing, experienced workmanship. Free estimates. EV 5-7104 or EV 3-9313.

ALL TYPES OF FLOORS EXPERTly cleaned, waxed and polished by machine. Homes our specialty. Gregg's. Established 1920. EV 4-5023

Furnaces and Heating
FURNACES INSTALLED, REPAIRS, burners, metal work. Art. EV 3-1993

Furriers
RESTYLING, REPAIRING CAPES, jackets, small furs, hats. Will call with patterns. 17 years same location. Paul, 205 Beach, EV 2-2281.

Gutter Cleaning and Repairs
GUTTERS—CLEANED AND TARred. Reasonable. EV 6-3823.

Hairdressers
HALF-PRICE PERMS. NEW RAY Beauty. 939 Pandora. EV 4-3644.

Jewellers
BIRKS JEWELLERS
Complete guaranteed watch repair service, 706 Yates, EV 2-4241.

Landscaping
VAN VEEN
For Good Landscaping
Free Estimates EV 2-0827

BARKER LANDSCAPING
Rock Work, Patios, etc. Lawn specialists. Terms. EV 2-5823.

Miscellaneous
PRECISION REPAIRS
Navigation — optical — mechanical, etc. — professional types motion-picture, custom cameras and associated equipment. Estimates on request. Patent Research and Development, 471 Constance. EV 2-6006.

Painters and Decorators
WHY WAIT?
Spruce up the interior of your home NOW. Let professionals do it and avoid the mess. Satisfaction guaranteed. Painting and paint washing. Free estimates.
GREGG'S PAINTING
Contract Dept. EV 4-5023

ISLAND DECORATORS
Painters Paperhangers
Spray Painters
Plaster Repairs
CONVENIENT TIME PAYMENTS
Days EV 2-9160 Eves EV 2-1479

CLARK & PATTISON PAINTING CONTRACTORS LTD.
Brush or spray. Paperhangers. Texture and vinyl work. Will do all or part of any job. Paint store and rentals of all painters' equipment. Terms if desired. Phone EV 4-0443. 1611 Pinegrass Avenue.

WEBB & SON
EV 4-0837. Paperhanging, painting. Quick, clean, reliable. First-class workmanship. Thirty years' experience Victoria. Terms if desired.

SPECIAL RATES PAPER HANGing, painting and repairs. Interior, exterior. Clean, fast, efficient. T. Harker. EV 3-5773.

LOW LOW PRICES
House painting, interior and exterior. Work guaranteed. R. C. Contractors 382-6479.

PAINTING — DECORATING. J. J. Ross and Sons Ltd., 749 Pandora, EV 3-3613.

PAINTING AND DECORATING. Reasonable rates, satisfaction guaranteed. Terms. EV 2-7868, GR 9-2472.

Plasterers
PLASTERING, STUCCOING AND repairs, free estimates. Reasonable rates. GR 9-4779.

Pawnbrokers
WE PAWN MOST THINGS—INCLUDING YOUR WIFE
For money in a hurry you can't beat Victoria's best-known PAWNBROKER, 617 Johnson Street. Phone EV 3-3612. Opposite Pet Shop.

Photo Engraving
PHOTO ENGRAVING
Half Tone, Line and Color, Engraving, Commercial Art.
ISLAND ENGRAVERS
640 Pembroke, just below Douglas
Phone EV 3-5881

Plumbing and Heating
PITT & HOLT LTD.
J. WELHAM, Prop.
Sheet Metal Work, Plumbing, Heating Installations, Oil Burners.
602 Esquimalt Rd. EV 3-7413

S. H. BROWN. EV 2-2747, GR 9-5641. Repairs, copper piping. Remodelling, new houses.

ERNIE LECKIE
Installations, repairs. 385-7433

Roofing, Insulation and Siding
DUROID ROOFING ROOF REPAIRS
25 Years' Experience
FULLY GUARANTEED
Free Estimates
No Down Payment — Easy Terms

ISLAND ROOFING CO.
1105 NORTH PARK
EV 5-3131, 384-0636

STEWART & HUDSON LTD.
NEW ROOFS — RE-ROOFING
SQUARE TABS - HEXAGON
The Name Is the Guarantee
Free Estimate. No Down Payment
405 GORGE RD. EV 6-3211

VICTORIA ROOFING & INSULATION CO. LTD.
Asphalt shingles, cedar and shakes, gutters and wall tile.
FREE ESTIMATES
No down payment—easy terms.
917 Fort St. EV 2-2331

PARKER, JOHNSTON
1314 BROAD LTD. EV 3-6181
ROOFING, INSULATION at its very BEST. Over 50 years' combined experience to stand the TEST.

Stucco Work
MAPLE LEAF BUILDING SUPPLY LTD.
New kind of stucco—
No sand, cement or lime
Phone for free sample and estimate.
EV 4-2728

36 BUSINESS SERVICES AND DIRECTORY

Tree Service
CEDARDALE TREE SERVICE LTD. — 384-8534

SCIENTIFIC PRUNING, SPRAYing, removal. Large shade and fruit trees. Power stump chipper. Insured. Chas. A. Cowie Tree Surgeons Ltd. EV 3-1676; eves. EV 3-1668

SCIENTIFIC STUMP AND TREE removal. Pruning. Insured. Reasonable. EV 4-3645; EV 4-5296 eves.

37 PROFESSIONAL SERVICES

Accounting Service
COMPLETE BOOKKEEPING, ACcounting and income tax service. Will set up and/or maintain complete set of books for small businesses and individuals. Reasonable rates. 382-0446 or GR 9-3367.

Blueprints
CUSTOM DESIGNED HOUSE blueprints, from $40 up. EV 5-4030.

39 PERSONALS

VICTORIA LAW SOCIETY
All members and friends are cordially invited to view an exhibition of the latest paintings by world famous Hugh Monahan, Wed.-Thurs., Dec. 9-10, 1964, 3-9 p.m., in The Lobby, through the courtesy of the Oak Bay Hotel.

A SPECIAL INVITATION
To all parents interested in art — you are cordially invited to view an exhibition of the latest paintings by world famous Hugh Monahan—Wed.-Thurs., Dec. 9-10, 1964, 3-9 p.m. in the lobby through the courtesy of the Oak Bay Hotel.

GENTLEMAN, 38 YEARS OLD with 3 school-aged children, owns own home and has steady job. Wishes to meet lady between 25-40 for outings and companionship, object matrimony. Victoria Press, Box 573.

ALCOHOLICS ANONYMOUS
Having trouble with your drinking? Contact Alcoholics Anonymous at EV 3-0415 or P.O. Box 1, Victoria, B.C. Confidential.

SCOTTISH GIRL WISHES ENERgetic cook and bottle washer to share expenses of living a wild life. Victoria Press, Box 549.

WANTED — LONELY WIDOWER, 6'3", fun, 45, to share family Xmas dinner. Victoria Press, Box 574.

DEAR PAT, UNABLE TO COME. Voting for Alan Newberry for Saanich council, Dec. 12. Cynthia.

2 GIRLS WISH RIDE EAST ON Highway 1, Dec. 18 or 19. Help with costs and driving. 382-4417.

40 BUSINESS PERSONALS

MRS. WARD
Card and palm reader. Speaks many different languages. All readings donation. Open 9 a.m.-10 p.m. daily. Phone for appointment. 383-4274.

ANONYMOUS MARRIAGE BUREAU
Licensed
Closed owing to sickness until middle February when service will be resumed. P.O. Box 337, Victoria.

42 EDUCATION

— TUTORING —
Individual attention! ! ! By highly skilled tutors, can solve children's school problems and quickly restore interest and confidence as necessary for a progressive scholar.
ALL GRADES
UNIVERSAL TUTORING COLLEGE
PHONE 386-3478

MALVERN (BOYS), WESTERHAM (girls') schools. Gr. 1-12. EV 4-2923.

43 DANCING

EILEEN'S SCHOOL OF DANCING
Ballet, tap, baton twirling, baby class. 711 View Street. 383-8247.

60 FUEL

Coal
TOTEM-LOGS
240 LOGS $15.50
Delivered to basement storage. Sacked Kindling, 12 sacks $5 del.
HARKNETT FUEL
2333 Gov't St. 384-9381

PRES-TO-LOGS
In driveway, 240 logs $15.50
½ unit, 120 logs ....$ 9.50
KINDLING
8 sacks ....$ 3.50
Kindling Discount on unit only.
Williams Coal, EV 2-9235

COAL THAT LASTS
High Heat Galt, Midland, Commander, Comox, Economy furnace blend Canmore Briquettes. Metermeasured oil service.
RICHARD HALL & SONS
748 Fort Since 1862 EV 4-1420

FROM LETHBRIDGE, ALTA.
Galt Stove Coal, per ton $20.10
High heat value.
LONG LASTING
ROSE FUEL CO. LTD.
1700 Douglas St. 383-1165

Oil
STOVE AND FURNACE OIL, metered delivery. Ideal Fuel Co. Ltd., EV 2-4622, EV 2-2632.

Wood and Sawdust
DRY CORDWOOD FIR
Douglas 100% fir, best quality. Big loads, all hand-split.
1 cord $11, 2½ cords $25.
2½ cords dry peeler logs $21.
Dryland Fir Sawdust
For Kitchen and Furnace
Dryland millwood, 2½ cords $16.
3 units Dry Shavings, $10.
Kiln-dry planer ends, 1 cord $13.
2½ cords $26.
Cedar blocks, 12", 2½ cords $9.
2-ft. mill wood, 2½ cords $14.
Fertilizer Sawdust, 3 units $9.
DHILLON FUEL CO.
EV 3-3811 and EV 2-0450

SAWDUST FIR SAWDUST
Available right now.
Fill your bins in case of strike.
By Blower or Bulk.
Fertilizer Sawdust
Double screened for barns and gardens. Larger quantities reduced prices, by bulk or blower.
Pres-to-Logs — pick-up or delivered
DRY SHAVINGS
For barns and bedding
2 Units $6.45
3 Units $5.95
Guaranteed all year round.
IDEAL FUEL CO. LTD.
EV 2-4622 EV 2-2632

WOOD — WOOD
DRYLAND FIR WOOD
(Never been in water)
Clean Slabs and Blocks
2½ Cords $14.95
DRY CEDAR BLOCKS
H.P. from Yard
2½ Cords $8.95
We Deliver Wood to Cobble Hill, Duncan, Shawnigan Lake and Surrounding Districts
BEST FUEL CO.
EV 4-5534

PRES-TO-LOGS
DRIVE-IN SERVICE
15 logs $1.15 60 logs $4.50
30 logs $2.30 120 logs $9.00
1 unit (240 logs) $18.00
HOME DELIVERY
1 unit in driveway........$19.00
In basement storage........$20.50
British Columbia Forest Products Ltd.
371 Gorge Road EV 5-5333

DRY FIR CORDWOOD
SPECIAL ONE WEEK
We, the only one, have best quality, 12-inch dry, 100% Douglas Fir cordwood. Extra heavy, ideal for open fireplace and furnace. Also 2-foot and 12-inch stove wood. Hand-split.
1 CORD $11
2½ CORDS $19
HILLCREST FUEL
EV 4-3015 ANYTIME EV 5-6379

PLANER ENDS, HAND-PICKED. Also fir wood. EV 4-6780.

DRYLAND 100% FIR SAWDUST, $5 per unit. Blown. EV 2-9419.

60 FUEL

Wood and Sawdust
GUARANTEED BONE DRY
60 cords best quality 12" dry Douglas Fir cordwood. Extra heavy for fireplace and furnace. All hand-split.
1 Cord $13
2 Cords $24
HILLCREST FUEL
EV 4-3015 ANYTIME EV 5-6379

KILN-DRY FIR PLANER ENDS
Best quality, hand-loaded, 2x4, 2x6, 2x8 etc. Very clean. Guaranteed no sawdust or bits of bark. Stove lengths. Recommended for kitchen stove, fireplace, furnace. Wood is dry enough for immediate use.
SOOKE FUEL CO.
EV 2-2211 EV 3-9528

AGRICULTURAL HEMLOCK SAWDUST
For garden and farm
2 UNITS $6
3 UNITS $8.50
IMMEDIATE DELIVERY
O.K. Fuel, EV 4-2452

ALDER BUSHWOOD DELIVERED in Victoria, Saanich, Colwood and districts. EV 5-6828.

DRY ALDER, $10 HALF CORD, delivered. Victoria Press, Box 575.

61 BUILDING SUPPLIES

CUBBON BUILDING SUPPLIES LTD.
1720 Cook Street 384-8181

PLYWOOD PANELS and CUTTINGS
For hot values in a cold warehouse, come and browse through our new assortment of cuttings. Real handy this time of year for electric train bruba, Christmas cutouts, etc.

12 x 20 x ¼	Sanded	.36
12 x 36 x ¼	Unsanded	.73
24 x 48 x ¼	Sanded	.90
12 x 96 x ¼	Sanded	.98
48 x 48 x ¼	Sanded	1.92
30 x 84 x ¼	Sanded	[illegible]
37 x 75 x ¼	Sanded	2.30
24 x 48 x 5/16	Unsanded	.49
10¾ x 48 x ⅜	Sanded	.63
24 x 48 x ⅜	Sanded	1.30
12 x 96 x ⅜	Sanded	1.25
30 x 96 x ⅜	Sanded	2.65
30 x 96 x ⅜	Sanded	[illegible]
24 x 48 x ⅝	Unsanded	1.50
24 x 48 x ⅝	Unsanded	1.40
24 x 48 x ⅝	Sanded	1.90
12 x 96 x ⅝	Sanded	1.65
49 x 72 x ⅝	Sanded	[illegible]
48 x 84 x ⅝	Sanded	6.45
6 x 60 x ⅝	Unsanded	[illegible]
6 x 96 x ⅝	Unsanded	[illegible]
24 x 48 x ¾	Sanded	1.95
42 x 96 x ¾	Sanded	7.44

PEGBOARD

30 x 48 x ⅛	Pegboard	1.56
48 x 48 x ⅛	Pegboard	[illegible]
24 x 48 x ⅛	Pegboard	1.04
12 x 48 x ⅛	Pegboard	[illegible]
Small Cuttings pegboard each		.10

LUMBER SPECIALS!

2 x 4	Econ. (50 pcs.) lf.	10.50
2 x 4	Econ. (150 pcs.) lf.	[illegible]
2 x 3	Millrun (30 pcs.) lf.	[illegible]
1 x 12	Rough Cedar, lineal ft.	.07
2 x 12	Rough Cedar, lineal ft.	.17

LUMBER BARGAINS!

		per 1,000 board ft.
1 x 6	M/R Fir S/L	77.00
1 x 8	M/R Hem S/L	77.00
1 x 8	Econ. S4S Cedar	[illegible]
2 x 8	Random, Econ.	25.00

BARGAINS!

4 x 8 x 3/16 V'd prefin. Mahog.	4.75
4 x 8 x ⅛ Hardboard	[illegible]
48 x 48 Squaretex Ceiling Tile No. 2	1.98
4 x 4 4-Step Cedar Gutter, ft.	.25

LADDERS!
Of solid construction, these ladders will support you in safety when putting up your Christmas decorations.

5 ft.	Stepladder	4.15
6 ft.	Stepladder	4.95
10 ft.	Stepladder	12.95
12 ft.	Push-Up ladder	9.15
16 ft.	Push-Up ladder	10.75
20 ft.	Push-Up ladder	14.45
14 ft.	Reinforced straight	15.00
16 ft.	Reinforced straight	17.00

NEW STOCK
Christmas cutout patterns in Santa Claus, Reindeer and Sleighs, each 1.00. Simply glue on plywood for festive decorations.

Open Six days a Week to 5:30 p.m.

CUBBON BUILDING SUPPLIES LTD.

MOORE & WHITTINGTON LTD.

CHRISTMAS SUGGESTIONS
A complete home workshop is sure to please your man.
Includes:
Sturdy metal work bench
¼" power drill with stand, grinding and sanding attachment
Bench vise
All-steel hammer
Hobby knife
12'-0 Power-lock tape
Surform 2-way tool
Combination square
Handsaw
5 Screwdrivers
Smoothing plane
Bench stop
4 Instruction books and furniture plans
ALL FOR ....$[illegible]

PING PONG TABLE TOPS
3-Piece top 54"x09" for easy storage $14.95
School board green paint, ½-pint $1

COFFEE TABLE TOPS
5/8x20x4-0 each $7.95
5/8x1-6x4-0 each $4.95
12" Tapered Mahogany legs, set of 4 ....$4.65
14" Tapered Mahogany legs, set of 4 ....$4.80
• • •
Weekdays 8 a.m. to 5 p.m.
Saturdays 8 a.m. to Noon
Off Bay Just West of Government Street
2614 Bridge 386-1331

R. A. GREEN LUMBER CO. LTD.
2891 Douglas St.
Phone 385-0774 and 5
STAIR GLIDE
Low cost portable home stairway elevator. Installed in one day, plugs in like radio. Completely automatic, easy and safe to operate. For information, no obligation, call
LUMBER & BUILDING SUPPLIES
CLEAR YELLOW CEDAR
HARDWOODS
EDGE GRAIN FIR
FACTORY SERVICE
BUDGET TERMS
HOME IMPROVEMENT LOANS

We Now Deliver READY-MIX CONCRETE
5 Days Weekly
Monday Through Friday
BUTLER BROTHERS SUPPLIES
469 Bay Street Keating Crossroad
EV 6-6366 GR 4-1121

ALUMINUM WINDOW, 6'x5', AS new, with liner. $25. 386-4737.

INDEX TO WANT AD HEADINGS

	Classification No.		Classification No.
Acreage for Sale and Wanted	136	In Memoriam	6
Announcements	14	Listings Cancelled	144
Antiques	68	Listings Wanted	145
Apartments to Rent, Furnished	128	Livestock and Supplies	92
Apartments to Rent, Unfurnished	129	Lost and Found	20
Apartments Wanted	130	Machinery	72
Auto Body and Painting	109	Male Help Wanted	21
Auto Repairs and Service	108	Male or Female Help Wanted	25
Auto Financing and Insurance	110	Marriages	4
Bands, Musicians and Orchestras	52	Miscellaneous for Sale	82
Bicycles	66	Miscellaneous Wanted	[illegible]
Births	1	Miscellaneous to Rent	58
Boats and Marine	90	Wanted to Rent, Miscellaneous	87
Building Supplies	61	Monumental	11
Burial Parks	13	Mortgage Loans and Insurance	141
Business Opportunities	140	Motorcycles	65
Business Personals	40	Moving and Hauling	115
Business Services and Directory	36	Musical Instruments	69
Cards of Thanks	8	Music Teachers	[illegible]
Cars for Sale	100	New Car Directory	[illegible]
Cars and Trucks Wanted	112	Parts, Accessories	[illegible]
Chicks, Poultry, Hatching Eggs, Supplies	91	Personal Loans	[illegible]
Coming Events	15	Personals	39
Commercial Properties	157	Pets and Supplies	[illegible]
Convalescent and Rest Homes	123	Places to Visit	16
Cottages, Campsites, Summer Resorts	117	Professional Services	37
Country Homes and Properties	151	Property for Sale	154
Duplexes to Rent	131	Property Wanted	155
Dancing	43	Restaurants	[illegible]
Deaths, Funerals and Lodge Notices	5	Room and Board	[illegible]
Education	42	Rooms to Rent	[illegible]
Engagements	3	Rooms Wanted	[illegible]
Exchange Real Estate	147	Situations Wanted (Female)	30
Farms for Sale and Wanted	[illegible]	Situations Wanted (Male)	29
Farm Implements	71	Situations Wanted (Male or Female)	31
Female Help Wanted	26	Sporting Goods	79
Florists	12	Stoves and Furnaces	67
Foreign Import and Sports Cars	101	Swaps	88
Fuel	60	Teachers Wanted	27
Funeral Directors	10	Tires	[illegible]
Furniture	62	Timber	81
Garden Supplies	74	Tourist Accommodation	119
Halls, Stores and Offices to Rent	137	Travel	84
Hotels	116	Trade Schools	41
Housekeeping Rooms to Rent	125	Trailers and Trailer Parts	113
Housekeeping Rooms Wanted	126	Trucks	106
Houses to Rent, Furnished	132	TV Radio Sales and Service	64
Houses to Rent, Unfurnished	133	Vacation Guide	[illegible]
Houses Wanted to Rent	134	Wanted to Borrow	142
Houses for Sale	150	Wanted to Buy, Houses	153
		Waterfront Properties	152

TV TALK

By BRUCE LOWTHER

"I wish they wouldn't show cartoons during prime eating time."

The U.S. television dustry, and the lawmakers in Washington, listen when NBC president Robert Sarnoff talks. That's why a speech he made in Detroit the other day is so important.

Mr. Sarnoff called for nothing less than an end to all laws and rules which restrict "television journalism" in the coverage of campaigns and other political controversies, and bar TV from covering Congress, legislatures and courts.

He proposed "a public policy" wherein all government institutions would be reported on TV, limited only by security and due process, and all courts would be open, with pre-trial proceedings barred at the discretion of judge and counsel.

Mr. Sarnoff demanded repeal of the equal time law for political candidates and an end to the Federal Communications Commission's power over news coverage. All this would not be for the benefit of TV but to protect the public's right to the news.

His entire statement is based on a claim that "television now is a basic part of the American press." This small voice thinks that's where he went wrong—and I'll get around to saying why when the clamor aroused by my objection dies down.

Wednesday's Highlights

5:30 p.m.—NHL hockey, Montreal at Toronto—8.

7:30—From This Heritage: a one-hour look at Washington history on the 75th anniversary of statehood—4.

7:30—CBS Reports: northern segregation—7.

8:00—Starting now, CHAN programs tonight will be interrupted for Vancouver election returns—8.

8:30—Chubby Checker, the first twister, and Manfred Mann, the latest, sing on Shindig—4.

9:30—Famed Russian violinists David and Igor Oistrakh and Soviet cellist Mstislav Rostropovich with the Toronto Symphony Orchestra—2, 6.

10:00—Danny Kaye, with Imogene Coca—7.

10:30—A former Italian's film of his sentimental journey home—2, 6.

Wednesday's Movies

9:00 a.m.—The Outriders (1950 western), Joel McCrea, Arlene Dahl—4.

11:30—One More Tomorrow (1946 romance, part one), Jane Wyman, Ann Sheridan, Dennis Morgan—12.

1:00 p.m.—Las Vegas Story (1952 catastrophe), Victor Mature, Jane Russell—2.

1:00—Never the Twain Shall Meet (1931 romance), Leslie Howard, Conchita Montenegro—6, 8.

2:00—Adventures in Silverado (1948 western)—11.

3:30—The Law vs. Billy the Kid (1954 western), Scott Brady, Betta St. John—5.

3:30—The Saint in New York (1942 mystery), Louis Hayward—13.

5:00—Harrigan's Kid (1943 mystery), Bill Gargan—6.

5:30—Duel on the Mississippi (1955 adventure), Lex Barker, Patricia Medina—12.

9:00—We're No Angels (fair 1955 comedy), Humphrey Bogart, Peter Ustinov, Aldo Ray—5.

10:15—Fury at Furnace Creek (1948 western), Victor Mature—11.

10:30—Falcon and the Co-eds (1940 mystery)—13.

★ 11:00—The Mark (1961 drama), Rod Steiger, Maria Schell, Stuart Whitman—12.

11:30—Guns of Zangara (1960 drama, originally an Untouchables two-parter), Robert Stack—7.

11:35—Trooper Hook (fair 1957 western), Barbara Stanwyck, Joel McCrea—2.

★—Recommended.

MARY WORTH

Television for Wednesday

Programs subject to last-minute changes by stations concerned.

Time	CBUT Channel 2	KOMO-TV Channel 4	KING-TV Channel 5	CHEK-TV Channel 6	KIRO-TV Channel 7	CHAN TV Channel 8	KTNT-TV Channel 11	KVOS-TV Channel 12	Time
8.00		Cartoons	Telescope	Pete's Place	Patches: Cartoons	Pete's Place		Cartoons	8.00
8.30		Jack Lalanne	Telescope	Planet Pals	Mickey Mouse	Planet Pals		Cartoons	8.30
9.00		Movie	Danny Thomas	Sideshow	News	Sideshow		School Viewing	9.00
9.30		Movie	What's This Song?	Sideshow	Lucy	Sideshow		Lucy	9.30
10.00	School Telecast	Movie	Concentration	School Telecast	Andy Griffith	Ed Allen		Andy Griffith	10.00
10.30	Across Canada	Price is Right	Jeopardy	Across Canada	Real McCoys	Keene's Corner		Woman's World	10.30
11.00	Giant: Helene	Get The Message	Say When	Let's Go Shopping	Love of Life	Let's Go Shopping		Love of Life	11.00
11.30	Butternut Square	Missing Links	Truth or Consequences	Raceway	Search: Light	Raceway		Movie	11.30
12.00	Beaver	Father Knows Best	Wunda Wunda	Noon Show	Bingo	Noon Show	Romper Room	Movie	12.00
12.30	Bazaar	Tennessee Ernie	Loretta Young	Noon Show	As World Turns	Noon Show	Romper Room	As World Turns	12.30
1.00	Movie	Our Miss Brooks	The Doctors	Movie	Password	Movie	Cartoons	Password	1.00
1.30	Movie	Katherine Wise	Another World	Movie	Houseparty	Movie	Cartoons	Houseparty	1.30
2.00	Movie	People are Funny	You Don't Say	Movie	To Tell Truth	Movie	Movie	To Tell Truth	2.00
2.30	Bold Journey	Day in Court	Match Game	Movie: Feature	Edge of Night	Movie: Feature	Movie	Edge of Night	2.30
3.00	As World Turns	General Hospital	King's Queen	As World Turns	Secret Storm	People in Conflict	Movie	Secret Storm	3.00
3.30	Take Thirty	Young Marrieds	Movie	Take Thirty	Jack Benny	It's Your Move	Girl Talk	Jack Benny	3.30
4.00	Secret Storm	Trailmaster	Movie	Secret Storm	Patches	Planet Pals	Gale Storm	Mickey Mouse	4.00
4.30	Razzle Dazzle	Trailmaster	Movie	Razzle Dazzle	Patches	Sea Hunt	Popeye	Fun-O-Rama	4.30
5.00	Forest Rangers	Capt. Puget	Stan Boreson	Movie	Superman	Topper	Brakeman Bill	Magilla Gorilla	5.00
5.30	Music Hop	Dobie Gillis	Woody Woodpecker	Movie	Lloyd Thaxton	NHL Hockey	Brakeman Bill	Movie	5.30
6.00	Wendy and Me	News	News	Movie; News	Thaxton; News	NHL Hockey	Highway Patrol	Movie	6.00
6.30	News	News	News	Farm Daughter	News	NHL Hockey	Sea Hunt	News	6.30
7.00	Seven Show	Small World	Death Valley Days	Burke's Law	KIRO Reports	NHL Hockey	Bowling	Movie	7.00
7.30	Politics: Fix-It	State Anniversary	Virginian	Burke's Law	CBS Reports	Favorite Martian	Bowling	Lieutenant	7.30
8.00	Red River	State Anniversary	Virginian	Red River	CBS Reports	Virginian	Outdoors	Lieutenant	8.00
8.30	Perry Mason	Shindig	Virginian	Perry Mason	Beverly Hillbillies	Virginian	Ski Northwest	Beverly Hillbillies	8.30
9.00	Perry Mason	Mickey	Movie	Perry Mason	Dick Van Dyke	Virginian	The Pioneers	Car 54	9.00
9.30	Festival	Burke's Law	Movie	Festival	Cara Williams	Outer Limits	News	Bill Dana	9.30
10.00	Festival	Burke's Law	Movie	Festival	Danny Kaye	Outer Limits	Feature; Movie	East/West Side	10.00
10.30	Visit to Italy	ABC Scope	Movie	Visit to Italy	Danny Kaye	Twilight Zone	Movie	East/West Side	10.30
11.00	News	News	News	News	News	News	Movie	Movie	11.00
11.30	Movie	Les Crane	Johnny Carson	Bud Sherman	Movie	Bud Sherman	Movie	Movie	11.30
12.00	Movie	Les Crane	Johnny Carson		Movie			Movie	12.00
12.30	Movie	Les Crane	Johnny Carson		Movie			Movie	12.30

61 BUILDING SUPPLIES

STEWART & HUDSON LTD.

Building Supply Centre
EV 6-3211 — 6-3212 — 6-3213

DOLLARS & $ense
Savings to December 12th

NEW ARRIVALS

¼ Ref. Hardboard, 4x8 .... $1.49
⅛ Ref. Hardboard, 4x4 .... .99
¼ Ref. Hardboard, 4x8 .... 2.99
¼ Ref. Teak Woodgrain, 4x8 .... 3.99
¼ Ref. Elm Woodgrain, 4x8 .... 3.99
¼ "B" Gold Squaretex, 4x4 .... 1.93
¼ Ref. Pegboard, 4x8 .... 2.69

MAHOGANY PLYWOODS

¼x4x8 Rotary 1.65
¼x32"x8 Rotary 1.95
3/16x4x7 Veed 3.95
3/16x4x8 Veed 4.45
¼x4x7 Veed 4.95
¼x4x8 Veed 5.45
3/16x4x8 Veed Prefin 4.95
¼x4x8 Veed Prefin 5.95
¾x4x8 Rotary 15.95
3/16x4x8 Sen-Veed 7.95
¼x4x8 Sen-Veed 8.75

Firply Factory Seconds
Small Defects—Big Savings

Unsanded	4x8	Sanded
$1.99	¼	$2.99
$2.39	⅜	$3.79
$3.29	½	$4.99
$3.99	⅝	$5.91
$4.89	¾	$6.49
No. 2 Sylvacord	4x7	$3.29
No. 2 Sylvacord	4x8	$3.69

Everybody Saves Here

16x24 Plywood Filigree 1.39
16x72 Plywood Filigree 4.09
24x48 Filigree 2.49
24x96 Filigree 5.98
16x72 Panclair Oriental 4.95
16" Mahogany Table Legs (4) 1.99
8-ft. Ply Kayak Kit 33.95
Compost Box Kit 9.95
8x10 Greenhouse Kit 94.50
Ping Pong Top 5x9, 5-ply 12.95
Foldaway Table Base 9.95

Xmas Gift Suggestions

16oz Stanley Hammer 1.59
26" Disston 8-Pt. Saw 3.19
22" Disston 10 Pt. Saw 3.99
8-ft. Stanley Lock Tape 1.98
12-ft. x ⅜" Lufkin Tape 3.29

PORTER CABLE POWER TOOLS

	Reg.	Sale
No. 300 Bayonet Saw	59.50	49.97
No. 136 Belt Sander	105.00	74.95
No. 178 HD 8" Saw	142.50	99.95
No. 170 HD 7" Saw	94.50	59.97
No. 161 Drill	29.50	19.97
Delta 8" Table Saw	124.50	99.50

Stock Up Pres-to-logs

Save on our 30-Log Purchase at $3.75. Every purchase of 30 Logs entitles you to purchase 1 carton 6 colored Pres-to-logs for 99c.

Charge It—Budgets—Revolving Credit

STEWART & HUDSON LTD.
405 Gorge Rd. EV 6-3211
Open all day Saturday
Lots of
Free Easy Parking

FENCING FOR LESS•
50 ft. picket fencing complete $15
50 ft. basket weave fencing $27.50
12x20' Carport, complete $96
12x20' GARAGE, $148 plus roofing
SHERWIN-WILLIAMS PAINTS
SAANICH LUMBER YARDS
3041 Douglas Street EV 5-3496
Near the Mayfair Shopping Centre
Open Six Days a Week

10c CEMENT DRAIN TILE 10c
2816 Peatt Rd., Langford. 478-2660.

61 BUILDING SUPPLIES

SHAWNIGAN LUMBER YARDS LTD.

"Quality at the right price"

CALLING ALL CEILING WATCHERS
J.M. Decorative Acoustic Ceiling Tile

Danny Kaye would really approve of this bargain. Your choice of 12"x12" tiles in bamboo red or bamboo green.
Reg. 21c on sale 14c per tile.

Mahogany V-groove pre-finished 3-ply 4'x8'x¼"
Reg. $6.45 now $4.90 per sheet

PV Northern woodtones, all top-grade 4'x8'x¼" panels. Five finishes, redwood, walnut, satin spruce, honeytone and colonial maple.
Reg. $6.50 now $5.20

36" Corlon Counter topping. Regular 45c per sq. ft., now 16c

SHAWNIGAN KAYAK KITS
The kids would love one for Christmas and there's plenty of time to assemble it. It comes packaged and complete. Easy to follow instructions with each kit.
8' length $15.54
11% federal tax included.

MAIL BOXES
Another gift idea. The latest in smartly designed letter boxes. No upkeep and easy to install. .... $2.85 to $12.95

PLANNING
Basement or attic rooms, additions or alterations? Call our experienced estimators for prices and ideas with no obligation.

SHAWNIGAN LUMBER YARDS LTD.
2000 Government Street
EV 2-7261
Open till 1 p.m. Saturdays

When You Build
Specify
"RANCH-PANEL"
SIDING

BRITISH COLUMBIA FOREST PRODUCTS Limited

JOGINDAR LUMBER CO. LTD.
LUMBER—BUILDING SUPPLIES
1000 GOLDSTREAM AVE.
GR 8-2821 GR 8-1026

61 BUILDING SUPPLIES

CUBBON LUMBER "MAYFAIR"
515 Alpha Street 386-3288

LUMBER SPECIALS!

2x4 Econ. (10 pcs.) 8' 10.50
2x4 Econ. (1st pcs.) 8' 36.50
2x3 Millrun (25 pcs.) 8' 7.95
2x3 Cedar (25 pcs.) 6' 3.75
2x4 Cedar (50 pcs.) 6' 9.95
2x4 Cedar, 8 to 20 ft., per ft. .... .09
2x4 Rough Cedar, lineal ft. .... .06
1x6 Rough Cedar, lineal ft. .... .06
1x12 Rough Cedar, lineal ft. .... .07

LUMBER BARGAINS!
(Prices per 1,000 Board Ft.)

2x4 8' Pre-Cut Studs 38.00
2x8 Random, Econ. 25.00
1x8 Econ. Drop Siding Shiplap 28.00
1x6 M/R Fir S/L 77.00
1x8 M/R Hem. S/L 77.00

SHORTS!

		6 ft.	8 ft.
1x4	Rough (12 pcs.)	.84	1.16
1x2	Dressed (12 pcs.)	.85	1.22
1x3	Dressed (6 pcs.)	.55	.80
1x4	Dressed (6 pcs.)	.70	1.08
1x6	Dressed (4 pcs.)	.70	1.08
1x8	Dressed (4 pcs.)	.53	1.40
1x8	Flooring (4 pcs.)	.72	1.10
1x10	Dressed (6 pcs.)	1.18	1.80
1x12	Dressed (4 pcs.)	1.45	2.15
2x2	Dressed (6 pcs.)	.85	1.36
2x3	Dressed, each	.18	
2x4	Dressed, each	.23	
2x6	Dressed, each	.35	
2x8	Dressed, each	.46	
2x10	Dressed, each	.63	
2x12	Dressed, each	.75	
1x6	Flooring (4 pcs.)	.70	1.08

WALLBOARDS!

	Reg.	Sale
5/16 Unsanded Plywood	2.39	1.99
1/4 Sanded Plywood	3.65	2.99
3/16 4x8 Prefin. Mahog.	5.95	4.25
1/8 4x8 Hardboard	2.35	1.99
3/8 4x8 Gyproc No. 2		2.24

MAHOGANY DOORS!
Excellent Stain Grade, all sizes available.
2'0"x6'6"x1⅜" and under, each 4.95
2'4"x6'6"x1⅜" and under, each 5.30
2'6"x6'6"x1⅜" and under, each 5.50
2'8"x6'6"x1⅜" and under, each 5.75

DOOR JAMB!
1⅜x6x1⅝", reg. 2.95, spec. 2.25

ODDS 'N' ENDS!
Totem Fire Logs, 12 for .... .99
Zonolite Loose Fill, per bag .... .59

CUBBON LUMBER
Open six days a week to 5:30 p.m.

S. J. PEDEN LTD.
BUILDING SUPPLIES

SAVE $$$ ON YOUR RUMPUS ROOM

Floor Tile, vinyl asbestos, 9x9 tile 12½c
Ceiling Tile, top quality Johns-Manville, all sizes. Sq. ft. 15c
64 sq. ft. carton $9.60
Insulation, 2" fibreglass, 100 sq. ft. rolls $5.50
⅜"x3" strapping, lin. ft. 3½c
SPECIAL ON 4X8X3/16
V'd MAHOGANY $3.35
4x8x3/16 V'd Pre-fin Mahogany $4.50
4x8x¼ V'd pre-fin mismatched Mahogany $6.75
4x8x¼ V'd ribbon Mahogany $7.49
4x8x3/16 V'd Sen. Only $6.50
4x8x1/16 V'd pre-fin Sen $7.55
4x8x¼ V'd Cleartone Panawall prefinished $5.40

MAHOGANY DOOR SPECIAL
Excellent stain and paint grade. All sizes available.
2'0"x6'6"x1⅜ and under, each $4.95
2'4"x6'6"x1⅜ $5.30
2'6"x6'6"x1⅜ $5.50
2'8"x6'6"x1⅜ $5.75

"BARGAIN" POLYTHENE FILM
2 mil. 500 sq. ft. roll $3.00
2 mil. 1,500 sq. ft. roll $9.75
4 mil. 15.00 sq. ft. roll $19.50

SPECIAL EAVESTROUGH ONLY 20c A FT.
Heavy duty galvanized steel in 20-ft. lengths. Fittings available. No soldering. Free estimates on installation.

Competitive prices on Arborite and mouldings, asphalt shingles, cedar siding, fir and mahogany mouldings.

OPEN ALL DAY SATURDAY

S. J. PEDEN LTD.
2355 Quesnel St.
Between Market and Topaz
One Block East of Douglas
Phone 386-3464

WHY PAY MORE?
Floor tile, 9"x9" standard 8c
Vinyl floor tile, 9"x9" 12c
4 ft. x 8 ft. Arborite, standard patterns $17.95
2'x4" econ. random M bm. $39.50
2'x4"-8 ft., each 19c
2"x15" mineral wool roll insulation, 100 sq. ft. $4.50
Convenient 30-day charge accounts. Revolving credit.
Long-term financing
Use your DCS credit card.

LANGFORD BUILDING SUPPLY
Open Seven Days a Week
9 a.m. to 5:30 p.m.
940 Goldstream Ave.
GR 8-1724 GR 8-1724

SAND AND GRAVEL, ROAD gravel and clay fill. OK Trucking Co., 760 Topaz. EV 5-1812

61 BUILDING SUPPLIES

FURNACE REPAIR MATERIALS

Firebricks, Slabs and Liners, Fire Clay, Davis's Putty, fine and coarse. Alnibe — the wonder material to ensure complete bond between old and new concrete surfaces.
Weatherstrip — Keep the cold out where it belongs.
Goldblatt Tools for Plastering, Concreting, Mason and Tile Trades.

ISLAND BUILDING SUPPLY COMPANY LTD.
875 Gorge Road East Ph. EV 2-5173
Opposite B.C. Hydro Bus Depot

SPECIAL — SPECIAL
Before You Buy Check Our Prices
LUMBER BARGAINS
TOP GRADES OF DOUGLAS FIR FRAMING LUMBER AT LOWEST PRICES IN TOWN
(Prices per 1,000 board ft.)
2x4, 8' precut studs $38.00
1x8 mill run fir shiplap $35.00
Good grade utility dressed fir, 2x4, 2x6, 2x8, 2x10, 2x12, per 1,000 B.M. $39.00
COME AND SEE THIS LUMBER at Our Yard. Deliveries Made to Any V.I. or Gulf Island points.
HOME BUILDING SUPPLY
EV 2-5211

62 FURNITURE

B B B B B B B B B B B B B B

USED AND NEW FURNITURE SPECIALS!!!

2-Pc. Beige Tapestry, Modern Tub-style Chesterfield Suite $89.50
2-Pc. Sectional Chesterfield, foam rubber $64.50
3-Pc. Straight Sectional Chesterfield Suite $89.50
2-Pc. Daveno Suite, green velour $34.50

OPEN EACH WEEKDAY THUR. AND FRI. TILL 9 P.M.

EASY TERMS
FREE DELIVERY
FREE PARKING

STANDARD FURNITURE BARGAIN BASEMENT
Scollard Bldg., View St.
EV 2-5111

B B B B B B B B B B B B B B

SPECIAL VALUES IN OUR USED DEPARTMENT
Mahogany Coffee Table $10.00
Chesterfield chairs from $9.50
Complete beds with Springs and Mattresses $29.50
Rocking chairs, pull-up chairs, from $12.50
Dinette Table and Chairs, from $15.90
Davenos and couches, from $29.50
Dining tables and chairs, Walnut, 5-pce. and 6-pce. sets, from $79.50
Easy Terms
"HOME" FURNITURE
825 Fort, near Blanshard EV 2-5139

LUNDS AUCTIONS
Tuesday and Saturday
ALL HOUSEHOLD FURNISHINGS, TOOLS, CARS, BOATS, ETC.
PHONE FOR FREE APPRAISAL
926 FORT ST. EV 6-3316

KILSHAWS AUCTIONEERS
Buy — Sell
Cash
Guaranteed Appraisals
1115 Fort EV 4-6441

HOLLAND BROS. & CO.
New and Used Furniture
SPECIALS
804 Fort Street Phone 383-0913
New card table and 4 chairs $34.50
New 3-piece brown chesterfield suite $162.50
New brass and copper 4-piece companion sets $9.75
New Hostess arm chairs $24.75
New Duncan Phyfe drop leaf table and 4 chairs $114.00

Ultra modern plush covered chesterfields in stock at
CONTINENTAL HOME SUPPLY
531 Johnson St. EV 6-2456
9 a.m. to 9 p.m.

CLEANING
3-piece chesterfield cleaned, demothed, in your own home from $17. All work guaranteed. We also clean carpets. Call Ambassador Home Service, EV 2-3832.

BRITISH UPHOLSTERY SHOP
1400 Broad Street. We will gladly call at your home with patterns and give free estimates. Slipcovers our specialty. EV 5-2222.

FINEST RE-UPHOLSTERING—Call EV 2-5111 for free estimates. Standard Furniture, 737 Yates.

BED CHESTERFIELD IN GOOD condition. Phone 384-6000 between 9 and 11 mornings, after 5 evenings.

TWO SEALY DICKEY BEDS, 6 months old. Cost $140, $100 or best offer. 385-7851.

1 MR. AND MRS. BLOND-COLored dresser, as new. EV 4-3072.

63 MUSICAL INSTRUMENTS

SPINET PIANOS FOR RENT. WE have a fine selection. Rent applies if purchased. Fletcher Bros., 2020 Douglas St. 383-0248.

PIANO, MADE BY MASON AND Risch, almost new, in perfect condition. Cost approximately $900, sell for $600. 383-8176.

B FLAT TRUMPET WITH SET OF mutes, suitable for school band. 658-5746 after 4.

PIANOS EXPERTLY TUNED AND repaired. Player pianos a specialty. Freeman. GR 9-6449.

GIBSON GUITARS AND ACCESSories. 315 Anderson. 383-9834.

SET OF DRUMS, LIKE NEW, $150. 383-7396. Ste. 210, Regent Towers.

HEINTZMAN PIANO FOR RENT. EV 5-8178. EV 3-6171.

DRUM SET FOR SALE. 658-5732.

63 MUSICAL INSTRUMENTS

Everything in Music
• MUSICAL INSTRUMENTS
• PIANOS AND ORGANS
• SHEET MUSIC
• RECORDS
• MUSIC LESSONS
• COMPLETE REPAIRS
• RENTAL PLAN
Open Wednesday afternoons and Friday evenings

HALL & FAIRFIELD MUSIC CENTRE
728 Fort EV 5-8342

GRAND PIANOS
A fine assortment in BABY GRANDS and various sizes. Walnut and Mahogany. Priced from $1,495.
FLETCHER BROS.
2020 Douglas St. 383-0248

LOWREY HOLIDAY DE LUXE organ with built-in Leslie speaker system, walnut finish, like new, 1965. Trades accepted, budget terms. Full guaranteed. Woodward's, 2nd floor Mayfair, 386-3322.

A FINE SELECTION OF GOOD used pianos. Your choice from $150. Rent to purchase, $10 per month. Fletcher Bros., 2020 Douglas Street. EV 3-0248.

THOMAS ELECTRONIC CHORD organ, only $595, same tone as regular organ. A real buy. Bernie Porter, 1724 Douglas St., opposite The Bay. EV 2-8642.

MAGNUS ELECTRIC ORGANS, regular $229. Less Mar's Christmas bonus of $50. You pay $179, with terms. Mar's Gift Shop, Esquimalt Plaza. EV 6-7113.

PUT A NEW BALDWIN ORGAN IN your home and we will guarantee you play for Christmas. Bernie Porter, 1724 Douglas St., opposite The Bay. EV 2-8642.

WANTED — 6-BASS ACCORDION. Phone GR 9-5784.

63A MUSIC TEACHERS

X X X X X X X X X X X X X X
PROFESSIONAL INSTRUCTION
ACCORDION
PIANO
ORGAN
GUITAR
DRUMS
Bernie Porter Music Studio
1724 Douglas EV 2-8642
X X X X X X X X X X X X X X

MUSIC LESSONS ON ALL INSTRUMENTS
HALL & FAIRFIELD
728 Fort Street EV 5-8342

ESTHER'S ACCORDION STUDIO
Private Lessons
Accordions loaned beginners
1428 WESTALL EV 2-0901

PLAY POPULAR PIANO
20 lessons, results guaranteed
Mrs. Ted Williams EV 6-1752.

SPANISH GUITAR LESSONS. rental plan. 385-0817.

64 TV, RADIO SALES AND SERVICE

VICTOR COMPANY OF JAPAN introduces 3 new battery operated 3-speed portable record players:—
TPE 20—portable phonograph $49.95
TRE 6—9-transistor, 3-band radio and portable phonograph $119.95
STP 4—12 transistor, 3-band portable stereo radio phonograph $150.95
These models may be played on electric current A/C as well with a converter.
Quadra Appliance Servicenter
3514 Quadra St. EV 5-6422

1964 RCA FACTORY CLEARANCE. Victorcraft cabinetry, styled with contemporary lines, FM-AM and FM stereo radio built in, tuning eye, Garrard A de luxe changer with Ronette cartridge diamond stylus, 2 10" and 4 3½" speakers, 24 watts music power output, 2 finishes only, fruitwood and mahogany.
Reg. $579.95 NOW $385.00
Quadra Appliance Servicentre
3514 Quadra St. EV 5-6422

KENT'S LTD.
REPAIRS
TV — Radios — Record Players
RENTALS
TV — Radios — Record Players
Tape Recorders
SALES AND SERVICE
RCA Victor — Philips — Zenith — Electrohome.
KENT'S LIMITED
742 Fort Street
Sales 383-7104 Service 383-3312

TELEVISION SPECIALIST
AUTHORIZED ZENITH COLOR TV SALES AND SERVICE DEALER
One-year service contract free of charge, with black and white or color TV sales.
HARLEY TAYLOR
2047 Oak Bay Ave. 385-3914

RENT PORTABLE TV
1965 19" Admiral TV with stand and antenna, also remote control for hospital use. Rent by week or month. Butler Brothers Appliances, EV 3-4911. 1720 Douglas (opp the Bay).

$15 TV SERVICE CHECKOVER includes—pickup, delivery and complete overhaul (parts extra) using the latest analyzing equipment and serviced by qualified technicians. Butler Brothers 3396 Douglas St. EV 3-1511.

LAST CHANCE
to get that Christmas TV or stereo at greatly reduced prices from Victoria Delta Electric, your Westinghouse dealer, 714 Cormorant Street. 384-7416.

THREE USED COMBINATIONS, your choice, $49.50. Two Spartons, one Marconi. Quadra Appliance Servicentre, 3514 Quadra Street. Ph. EV 5-6422.

TV ANTENNAS
Masts, parts, accessories and aluminium tubing for do-it-yourselfers.
SCUBA SHOP
1919 Douglas ½ block from the Bay

BUILD YOUR OWN HI-FI. LARGE stock of kits. Speakers, grill cloth. We instruct you. Williamson's Camera & Hi-Fi, 686 Fort Street.

TV REPAIRS—$3 A CALL
24-hour Service—EV 8-3271

TRANSISTOR RADIO REPAIRS. Free pickup and delivery. EV 8-3271.

64 TV, RADIO SALES AND SERVICE

TV ON THE BLINK?
Get to fixed in a hurry. Call 385-1311 for fast, efficient repairs by first-class technicians at a reasonable price. Radios, too! You can charge it or use your PBA.
HUDSON'S BAY CO.

USED TVs
Completely overhauled TV's on consignment. Your opportunity to pick up a good used TV set as low as $40.
CONTINENTAL HOME SUPPLY
531 Johnson Street EV 6-2456
9 a.m. to 9 p.m.

HAROLD C. KILNER
TV REPAIRS and SERVICE
CALLS $3.50 EV 2-1475

21" PHILIPS TV, COMPLETELY reconditioned, and antenna, $65. Ph. 652-1564.

65 MOTORCYCLES

MOTOR CYCLES OUR BUSINESS NOT A SIDELINE
Trades accepted (boats, cars, etc.) Open Sundays, evenings, Oak Bay Junction. 386-3033.

'59 Triumph 200 c.c. $295
'58 Triumph 650 c.c. $465
'63 Triumph 650 c.c. $800
'64 B.S.A. 350 c.c. $529
'58 B.S.A. 500 c.c. $370
'60 B.S.A. 650 c.c. $445
'64 Honda 55 c.c. $300
'64 Honda 125 c.c. $495
'64 Honda 305 c.c. $499
'61 Velo 200 c.c. $339
'58 Velo 500 c.c. .... $ 99
'61 James scooter $269
'64 James scooter 200 c.c. .... $ 69
'54 R.E. 350 c.c. $199
'61 Greeves 200 c.c. $339
'64 Bultaco N 200 c.c. $459
'64 Bultaco S 200 c.c. $499
'64 Yamaha 80 c.c. $300

AMOR SALES LTD. ALSO ALL NEW MODELS AVAILABLE

BEFORE BUYING ANY BIKE See and Try
YAMAHA
55 C.C. $300
80 C.C. Trail Bike $345
80 C.C. Standard model $390
125 C.C. $549
250 C.C. Standard Model $633
250 C.C. Sport Model $745

MULLINS MARINE SALES LTD.
845 Yates EV 2-1928

XMAS SUGGESTIONS
HONDAS
NO DOWN PAYMENT
Gloves, Goggles, Helmets, Saddle Bags, Carriers, Windshields
Largest Stock on Island
Lee Bloom's Motorcycle Sales Ltd.
3061 Douglas EV 4-7843

1956 ALLSTATE MOTORCYCLE, excellent working condition. What offers? EV 3-3093 after 5:30 p.m.

1963 HONDA 50, EXCELLENT CONdition. 656-2064.

HONDAS DELIVERY FROM STOCK. Brooklands Motorcycles, EV 3-3036.

66 BICYCLES

CHRISTMAS SALE
Yamaha headquarters, all models in stock. Italian Ducati 50 c.c. through to 1300 c.c.; 4-cylinder 110-h.p. Bultaco, Royal Enfield, Dot, Amor Sales, Oak Bay Junction. Sundays and evenings.

BICYCLE SALE NOW ON
Bicycles made by Raleigh, 3-speed $39.50; 3 bicycles at $12.50 each. Electronic Bike Shop, EV 5-9613. 702 Johnson.

FOR SALE, IN EXCELLENT CONdition, girl's 18" 3-speed bike with pump, speedometer, light, carrier, lock and white wall tires. $35. EV 5-3146 after 4 p.m.

SEE THE NEW C.C.M. "MUStang" complete with banana saddle and suicide bars. Robinson's, 1307 Broad Street. EV 5-3429.

AS NEW, RALEIGH 6-SPEED man's bicycle, generator, racing pedals and toe clips. EV 4-3162.

BOY'S 3-SPEED 20" TRIUMPH bike, hub brakes, as new, $35. Ph. 652-1564.

ALMOST NEW, MAN'S SPORTS cycle, 6 speeds, perfect condition. $55. EV 2-4904.

LADY'S BICYCLE, GOOD CONDItion, $15. EV 6-6809.

BOY'S AND GIRL'S 3-SPEED bikes, $35 and $35. GR 9-3363.

MAN'S 26-IN. BIKE IN FAIR CONdition. 658-5746 after 4.

10-SPEED RALEIGH RACING BIKE. GR 7-3778.

NEW AND USED BICYLES. REpairs. Russ Hay, 1320 Government.

FOR SALE — 8-SPEED RALEIGH racing bike. GR 7-3976.

GIRL'S 16" BICYCLE, LIKE NEW. $30. EV 5-4103.

67 STOVES AND FURNACES

HOMART OIL FLOOR FURNACE with 85-gallon tank and stand, like new. Price $110. Coleman floor furnace with 2 45-gallon oil tanks and stand, price $80. 2 Duo-Therm oil space heaters with 45-gallon oil tanks and stands. Price each $25. GR 9-1151.

OIL FURNACE, CONTROLS, motor and blower, all pipes. Excellent condition, $60. EV 2-2097, 1410 Harrison.

RANGE AND FURNACE REPAIRS —boilers and Cyclos oil burners installed. 477-4912.

ALMOST NEW OIL HEATER WITH tank of oil and stand, $60. Phone evenings GR 7-2991.

COLEMAN OIL HEATER IN NEW condition, $25. Good wood and coal stove with water coil, $15. EV 5-4549.

NEAR NEW SIEGLER HEATER, kitchen style. 479-1878.

COLEMAN OIL HEATER FOR sale. EV 3-7888.

WESTINGHOUSE 30" STOVE. EXcellent condition, $100. GR 9-6089.

WOOD AND COAL STOVE, GOOD condition, $15. EV 4-3077.

DAMAGED FURNACE FOR SALE at reduced price. Call 383-5941.

67 STOVES AND FURNACES

YOUR ENTERPRISE RANGE CENTRE
Oil and electric stoves and space heaters.
HARKNETT Appliances
2333 Gov't. EV 4-4169

SPACE HEATER WITH OIL DRUM and stand, $40. EV 5-0008.

ELECTRIC STOVE. PHONE 385-0027.

71 FARM IMPLEMENTS

Mayhew Strutt & Williams Limited
For the Finest in FORD FARM and INDUSTRIAL Equipment.
2312 DOUGLAS Street,
384-3922

72 MACHINERY

REES SAWMILL WASTE BURNER
48 ft diameter, 5 rings and screen, spare plates and blowers. Available for immediate removal.
Smith Cedar Products Ltd.
386-3565 or 385-2991

73 TOOLS FOR RENT

Rototillers — Compressors
Rock Drills — Concrete Breakers
Pumps — Space Heaters — Mixers
Floor Sanders and Polishers
Alf Becker
2961 Tillicum EV 4-6414

MIXERS, WELDERS, SPRAYERS, etc. Hunt's Electric. 383-7741.

74 GARDEN SUPPLIES

Fertilizer

DUCK MANURE AT FARM, 50c per bag; 5 bags delivered, 60c per bag.
SIDNEY DUCK FARM, 656-1412.

BUY DIRECT FOR SATISFACTION
LOST LAKE FARM
Year old manure, 2, 4 or 6 yds. $3 and $3.50 per yard. GR 9-3641.

HORSE MANURE, $3 AND $2.50 per yard. Murdoch, GR 8-4291.

Plowing, Rotovating and Cultivating

C. STARCK (FIFTH YEAR) ROTOvating, lawns, etc. Priced to suit everyone. GR 9-3157, EV 3-1034.

FLECK & HOSKIN, POST HOLES, Roto, level, sub soil. GR 9-2285.

DON'S TRACTOR SERVICE, PLOW, post holes, rotovate, level. GR 7-2913.

Top Soil, Rocks and Fill

SHREDDED PEAT SOIL—GARDEN sand, manure, gravel, fill. Soil and manure by the sack. E. Nixon Ltd., GR 9-1937.

BROWN TOP SOIL, MANURE, road gravel, cement gravel, fill. GR 8-2521 after 6.

CLEAN FILL, ROAD GRAVEL, top soil. O.K. Trucking Co. Ltd. EV 5-1812.

79 SPORTING GOODS

GIFT SUGGESTIONS
Truck Racks $6.25; Gun Cases, $3.95-$15.95; Shell Belts, $3.75-$8.50; Cleaning Kits $4.53; Compasses $2-$6.95; Slings $2.95; Mahogany Gun Racks $5.95-$27.95; Riflescopes $9.95-$129.50; Binoculars $27.50-$69.50. Air Pistols and Rifles $8.95-$34.50. New and Used Rifles and Shotguns.

ROBINSON'S
1307 Broad EV 5-3429

F. BEHNSON GUNSMITH
623 Johnson EV 3-5651
Guns Bought and Sold

TROPHIES FOR ALL OCCASIONS in stock! 24 hour engraving service! GAR TAYLOR SPORTS SHOP 917 Fort St.

2 PAIRS OF HEAD METAL SKIS, 6'6", 6'9". One pair man's Henke ski boots, size 9-10. EV 6-7343.

30-06 REMINGTON SEMI-AUTOMAtic rifle, model 740, as new, $100. 652-1564.

SCUBA GEAR, BRAND NEW. 656-3579.

80 BOATS AND MARINE

XMAS GIFT SUGGESTIONS
Many items to choose from — Compasses, speedometers, tachometers, marine hardware and accessories.
ANGUS MARINE
2220 Douglas St. EV 4-7421

FUEL AND WATER TANKS, ENgine installations.
HARBOUR MACHINE SHOP
21 Erie Street EV 3-6650

CAL 20 ALL-GLASS 4-BERTH sloops designed by Lapworth (Swiftsure winners '61, '62, '63, '64). BOSUN'S LOCKER, 560 Johnson St.

SHIP'S FLOATING COMPASS, $15; 20" laminated mahogany steering wheel, $25; aluminum ladder, $8; anchor, $25. 652-1564.

BOAT COVERS AND CONVERTible tops. Also canvas boat decking up to 9' wide. Victoria Tent & Awning Co., 631 Fisgard.

12-FT. CELLO FINISH, 1962 JOHNson 35-h.p. electric outboard, with trailer. Sacrifice $600, cash or terms. 478-1107.

ONE GLEN-L TUFFY, 12-FT SKI boat, good for motors to 80 h.p. 386-6422.

230 GRAYMARINE, REBUILT. ORR MARINE DISTRIBUTORS
21 Erie Street EV 2-9813

BOAT TRANSPORTATION SERVICE
VAN ISLE MARINA
Steve Dickinson. 656-1138, Sidney.

SEE THE 1965 MERCURY AT VAN ISLE OUTBOARDS
Sidney. 656-2665. Phone anytime.

BOAT TRAILERS REDUCED
Al's, Bay at Catherine 383-9233

80 BOATS AND MARINE

DISPLAY AND SELL YOUR BOAT YOURSELF WITHOUT COST AT ROB STEVENSON'S "OWNER'S BOAT SALES."

To introduce an entirely new service to Victoria boat-owners, the first 30 boats will be displayed on our sales lot for one month at no charge. We will supply necessities for completing a sign to go on your boat, and an information card for all details including your phone number, so interested buyers can contact you. NO COMMISSION. Potential purchaser get our complete co-operation. AS A BONUS FEATURE WE WILL ADVERTISE YOUR BOAT in the newspaper, also at no cost. There are no "catches" to this offer. We are merely using this means to introduce ourselves to fellow boating folks.

Beyond one month there is a modest space rental, but you are under no obligation to stay on if your boat is not sold during the free display period.

COMES THE "COMMERCIAL"

Get quick, reasonable marine service from Rob Stevenson, specializing in boat repairs and inboards, but I'll handle any engine. All work guaranteed.

ROB STEVENSON
720 Pembroke off Douglas. 386-7813
(Noon and after hours, 382-4440.)

MAKE THIS A MARINE CHRISTMAS
See our display window for a complete line of Christmas gift suggestions. A small deposit will hold any item.
MULLINS MARINE SALES LTD.
845 Yates EV 2-1928

M M M M M M M M M M
"SPECIAL BUYS"
New Wiscott Trailers for up to 14' boats $145
New 1964 Mercury 3.9 h.p. $219
Used 15' Sangster Craft with convert. top and trailer $795
MERCURY MARINE
736 CLOVERDALE 386-7313
M M M M M M M M M M

WEEKLY SPECIAL
64 Evinrude 75 h.p. elec. long shaft. Reg. $1360 Sale $995
1965 EVINRUDE OUTBOARDS
OAK BAY MARINE
1327 Beach Drive EV 5-8022

SAILORS
Order your fiberglas Sabot-El-Toro now. Completed models or hulls only, available at Bare Marine, 6450 Pat Bay Highway, 652-1717.

CANOE COVE MARINA LTD.
BERTRAM BOATS
Swartz Bay, 656-3812, Sidney, B.C.

BOATBUILDING AND REPAIRS, OAK BAY BOATWORKS
1327 Beach Drive 383-1281

15' FIBERGLAS HULL BOAT WITH Elgin 7½ h.p. engine (reconditioned). GR 8-3691.

26-FOOT RAISED DECK SEDAN cruiser. GR 7-1121.

TRAILERS AND REPAIRS
Bob McClure 478-2242

1959 5½-H.P. EVINRUDE; ALSO Johnson 10-h.p. 478-1107.

FOR SALE, 11' FLAT-BOTTOM PLYwood boat. GR 8-3260.

WEST BAY MARINA
453 Head Street EV 5-4562

RACING EL-TORO, COMPLETE. 656-3137.

81 TIMBER

SOOKE, 34 ACRES. ROLLING wooded hillside, view of harbor, small creek. $8,200 cash. F. G. Rainsford, 828 Fort St. EV 5-2441.

WANTED — FIR OR BALSAM standing or felled timber. Parry Bros., GR 8-4287 or GR 8-2000.

82 MISCELLANEOUS FOR SALE

INSTALL NOW!
WILLIAMS OIL-O-MATIC HEATING
• One-day Service
• Easiest terms in town
• 10% Down
• 5 Years to pay
• 3% Interest
Kitchen and Bathroom Remodelling
W. R. MENZIES & CO.
911 Fort EV 3-1112

CHRISTMAS GIFT SUGGESTION!
Battery Trickle Charger
For 6 or 12-volt Batteries
ONLY $9.95
Mayhew, Strutt & Williams Limited
2312 Douglas 384-3922

DEMOLISHING HOUSE, CORNER Oak Bay and Richmond Rd. Apartment-size steel fire escape, laundry tub, windows, doors, wiring, used 2x6, 2x8, 2x10, 2x12 lumber, free 2x4's and kindling.
See Foreman on Site
O.K. Trucking Co., Ltd., 760 Topaz. EV 5-1812.

GIRL'S BICYCLE, 20-IN. WHEELS. Brand new tires. Overhauled, $15. "O" gauge model railroad, complete, 48 sections track, bridge, trestle, 1 steam locomotive, 1 freight train, 1 repair train, 30-watt transformer with accessories terminal, $12. 477-1484.

OIL SPACE HEATER, $14.50; END table, $3.95; chesterfield suite, $79.00; chrome suite from $29.50; Fridgidaire refrigerator, $59.00; wringer washing machine, $49.50. Pandora Furniture, 1050 Pandora, near Cook. EV 3-6319.

SEE OUR RECORD BARGAIN table, mono and stereo records, 10 to 50% off. A few 1964 Philips TV with a $100 to $125 trade in allowance. Kent's Ltd., 742 Fort St. Ph. 383-7104.

POTATOES
Flavorful, sound, Netted Gems
$4.50 per 100 pounds.
LOST LAKE FARM
1000 Beckwith Ave. (off North Quadra). GR 9-3641.

TRANSISTOR RADIOS, AN IDEAL Xmas gift, RCA, Channel Master, Sony, Philips and Zenith, from as low as $17.95. GE appliances at the lowest prices in town. Kent's Ltd., 742 Fort St. 383-7104.

KITCHEN CABINET, GLASS DOOR at top, pull-out arborite counter, $30. Two 6-drawer solid birch end tables, one coffee table, Roxton maple matched set, $35. Will sell separately. 17-in. RCA TV, table model, $25. 477-1484.

SPECIAL
Christmas light set, 15 lights per string, outdoor type, Canadian made, $2.66 with fill up of gas. Burnside Home Service, corner of Burnside and Harriet Rd.

COMPLETE STEREO RECORD and play for only $349.50. Lafayette's newest tape recorder. Tape Recording Centre, 1543 Fort. EV 2-0923. Terms arranged.

13-H.P. OUTBOARD, REMOTE CONtrols, $300; plywood boat, new, 11'8", $125; trailer, $55; 110-volt generator 1500 watt, $75; lady's skates, size 6, $7. GR 9-1318.

WELL-BERRIED HOLLY, 25 cents a pound, dip it yourself at orchard. Bring containers. 1184 Goldstream, GR 8-1502.

CHICKENS, WE KILL, YOU PLUCK 75c delivered; also table saw and electric range, what offers? Phone GR 9-2186.

A REAL BARGAIN! OVEN-READY roasting chicken with good old fashion flavour. Frozen or fresh, 462 Goward Rd. 479-4674.

APPLES—McINTOSH, SPARTAN Top quality at orchard prices. Look for our sign on Stellys Cross Rd., Saanichton. 652-3009.

DELUXE GAS RANGE, $80; GAS hot water tank, $35. A-1 condition. 383-3800.

UPRIGHT DEEP FREEZE, 18 CU. ft., four shelves. EV 5-2731.

82 MISCELLANEOUS FOR SALE

AT
EATON'S
WAREHOUSE
749 View Street

SAVE ON REFRIGERATORS AND FREEZERS!
9 CU. FT. COLDSPOT REFRIGERATOR with cross-top freezer 79.95
10 CU. FT. FRIGIDAIRE with cross-top freezer 79.95
9 CU. FT. KELVINATOR 89.95
FAIRBANKS-MORSE 10 CU. FT. with cross-top freezer 179.50
VIKING 10 CU. FT. demonstrator, with cross-top freezer 179.95
McLARY EASY 12 CU. FT. demonstrator, 2-door combination, frost-free 279.95
NEW BEATTY CHEST-FREEZER with over 700-lbs. capacity 229.95
NEW VIKING CHEST-FREEZER, 17 cu. ft., porcelain lined 218.50

SAVE ON WASHERS!
NEW RCA WHIRLPOOL AUTOMATIC, with suds saver 218.00
VIKING AUTOMATIC, demonstrator model 221.00
SPEED QUEEN, model A91B, wringer washer 99.95

SAVE ON RANGES!
30" LEONARD electric range 79.95
21" WESTINGHOUSE electric range 69.95
NEW 30" VIKING ELECTRIC RANGE — with automatic oven 168.00
NEW FAWCETT GAS RANGE 118.00

SAVE ON DRYERS!
LEONARD AUTOMATIC DRYER 79.95
FAIRBANKS-MORSE TOP-LOADING DRYER—1 only 159.95

SAVE ON TELEVISION!
NEW RCA 19" PORTABLE TV SET—Complete with stand 178.95
USED TVs, from .... 39.95 to 118.95

SAVE ON FURNISHINGS!
LOVE SEATS—One green, one gold-tone. NEW 59.95
FRENCH PROVINCIAL OCCASIONAL CHAIRS — 2 styles. NEW. Each .... 49.95 and 59.95
COGSWELL ROCKERS — Nylon frieze covering. NEW. Each 36.90
SWIVEL HIGH-BACK ROCKERS —Vinyl covered. NEW. Each 34.95
WALNUT MAGAZINE RACKS NEW. Each 3.99
NEW SNACK TABLES—Set of 2 in assorted colours. Set 3.95
NEW STACKING STOOLS — Set of 3. Set 12.95
OCCASIONAL TABLE SET — One coffee and two step tables. NEW. Set 27.90

SHOP THURSDAY AND FRIDAY 'TIL 9
NO DOWN PAYMENT with your EATON ACCOUNT

COME TO OAKCREST
SHELF PRICES ALWAYS LOWER
6 DAYS
at 3473 QUADRA
Oakcrest Foods OPEN
MON., TUES., WED. TILL 6 P.M.
PORK CHOPS, Fresh Lean, Grain Fed .... lb. 49c
LEAN CHUCK STEAK of BEEF .... lb. 49c
HOTHOUSE TOMATOES 2 lbs. 49c
GRAPEFRUIT, FLORIDA, PINK or WHITE, 6 for 49c
FRESH MUSHROOMS, PICKED DAILY .... lb. 49c
CHEESE SPREADS, Ingersoll, 1 lb. jar 49c
PURITAN MEAT SPREADS, 5 TINS FOR 49c
MARGARINE, Tulip, 2 lbs. for 49c
FRENCH FRIES, Frean Frozen, 4 PKGS 49c
JELLY POWDERS, Nabob, All Flavors, 7 pkgs. 49c
B.C. PEACHES, Lynn Valley, 3 TINS 49c
VEGETABLE SOUP, Clark's, 4 TINS 49c
PORK LOIN ROAST, Tender Loin End, lb. 49c
B.C. RED DELICIOUS APPLES, 4 lbs. 49c
DRY BELT Netted Gem POTATOES, 10 lbs. 49c
OAKCREST'S FINEST ICE CREAM, 3-PT. CTN. 49c
LEAN, SLICED, RINDLESS BACON, lb. 49c
HEINZ BABY FOOD, 6 TINS FOR 49c
We Reserve the Right to Limit Quantities.

THISTLE BABY BUGGY; KNITting machine; apt frig; child's dresser; chest of drawers; oak buffet; mahogany buffet; doll buggy; doll house; electric brooder; Clipmaster stock clippers; hand-knitted dress, size 38; man's overcoat, size 40; lady's winter coat, size 40. EV 2-7478.

TRANSISTOR RADIOS AT CLEARance prices, from $11.95; used 3-speed radio combinations from $49; used TVs from $39; used refrigerators, $39. Kent's Ltd., 742 Fort St. 383-7104.

GIVE B.C. GEM STONES
All types of lapidary jewelry and supplies. Hours 1 to 6 p.m.
THE OLD PROSPECTOR
1357 Esquimalt Road. 385-6410

Brighten her eyes at Christmas with a new fur coat or fur piece from
FOSTER FURS
720 Yates St. EV 5-2084

SALE OF FALL DRESSES
Smart Styles, Fabrics, Colors
Sizes 12½ to 24½. Expert alterations
SUSSEX DRESS SHOP
1011 Douglas 384-1615

SHREDDED STYROFOAM "SNOW," snowballs and sheet foam for Christmas decoration, at sensible prices. Industrial Plastics Ltd., 306 Fort. 386-1477.

LANE CEDAR CHEST, LIKE NEW condition. Gun-stock, walnut, 44" long. Best offer. White wedding dress, size 9-10, $30. EV 5-0808.

TWO SIDES ONLY, GOVERNMENT inspected steer beef, young and tender, 35c a pound; Also one hind, very reasonable. GR 8-1484.

WHITE FIGURE SKATES, SIZES 2 and 3, $4 each; child's red plaid reversible skirt, size 12, $4.50. Ph. EV 5-0090.

BOY'S BICYCLE, 22-INCH, SPEEDometer. Good condition, $40. Also boy's ice skates, as new, size 5½, $6. EV 5-8080.

CIPHER FULL STEREO TAPE REcorder, 2 separate speakers, 2 microphones. Reg. $325. Special $249. Victoria Color Photo, 1227 Government. EV 5-3633.

GREENHOUSE WINDOWS, GOOD for outbuildings, cold frames, etc.; really cheap! Berryland, north end of Alderley, Elk Lake.

72-HR GOLF REPAIR SERVICE, New and Used Clubs and Carts
VAN ISLE GOLF SERVICES
849 Fort EV 5-6134

CASH REGISTERS, ADDING MAchines, scales and slicers, etc., new and reconditioned. Anker agent. Owen Sons & Richardson Ltd., 809 Johnson. Phone EV 3-3350.

FLANNEL AND LINEN SHEETS plus pillow cases, blankets, bedspreads, towels, etc., always in supply at Simpsons-Sears, 720 Yates Street. 386-3161.

TURNER
THE TYPEWRITER MAN
REPAIRS — RENTALS — SALES
808 Courtney EV 5-4121

YOUR ONE-STOP CHRISTMAS shopping centre is Jack Burgess Ladies' and Men's Wear, 2201 Oak Bay Ave., 384-7924.

CRAFTMASTER — NUMBER OIL painting set, 20 per cent off. J. J. Ross & Sons Ltd., 749 Pandora. EV 3-3612.

ORIGINAL OIL AND WATER COLors. Chi-Rho, Church Supplies, 1302 Gladstone Avenue.

SOLID BACK ELECTRIC GUITAR; 21" TV. Both in new condition, 478-1695.

PAY UTILITY BILLS AT McCALL DAVEY DRUG STORES PRESCRIPTION SPECIALISTS

FOR THE BEST TURKEYS AND chickens in town, Smart's Meat Market, 1402 Douglas EV 3-0711.

PAY LIGHT AND PHONE BILLS
FAIRFIELD PHARMACY
DRUG 301 COOK EV 6-6171

WATERPROOFING FOR CLOTHING and canvas covers. Victoria Tent & Awning Co., 631 Fisgard.

BEEF BY SIDE OR QUARTER. Hogs, half or whole. Good for locker. Sell reasonably. EV 5-9005.

82 MISCELLANEOUS FOR SALE

WOODWARD'S USED FURNITURE AND APPLIANCE SHOWROOMS
779 PANDORA AVE.
386-3322, Local 216 or 219

Fleetwood TV, 23" floor sample, to clear .. $318.88

Electrohome stereo, floor sample, walnut, AM-FM, Garrard changer. To clear ... $329.00

Used Electrohome stereo, ebony, AM-FM, Garrard changer, push-button selectors, to clear .. $128.00

Free Delivery in Greater Victoria

WOODWARD'S SERVING B.C. SINCE 1892

DUPONT NYLON CARPET
10 Decorator Colors
10-Yr. Written Guarantee
CONTINENTAL HOME SUPPLY
851 Johnson St. EV 6-2458
9 a.m. to 9 p.m.

FOR THE FINEST GIFT PERFUMES
Visit
VICTORIA PHARMACY
1000 Douglas 388-4228
"By the Bentall Bldg."

X X X X X X X X X X X X
MAIS FURNITURE
$10 down and $10 per month buys any item
WASHERS
Norge Timeline automatic ... $119.98
Thor Wringer with pump ... $34.95
USED REFRIGERATORS from $49.95 to $199.95
USED RANGES
Fawcett automatic Torrid Oil ... $129.95
Beach oil ... $49.50
McClary combination coal-wood-electric ... $79.95
Viking 2 oven automatic electric ... $99.95
Fawcett 20" automatic gas ... $149.95
Coal and wood ... $39.95
RENT-TO-PURCHASE TVs
USED TVs from $19.95
Used Fleetwood 23" TV-stereo combination ... $339.95
MAIS FURNITURE AND APPLIANCES EV 5-2435
1821 Cook Street
X X X X X X X X X X X X

THE IDEAL CHRISTMAS GIFTS
Pure wool "ski" sweaters, jacket style ... $29.95
Pure wool "after ski" sweaters, pull-over style ... $25.00
Pure Wool Ernie Richardson "curling" sweaters, cardigan style $25.00
All colors and all sizes available.
JEUNE BROTHERS OUTDOOR STORE
570 Johnson EV 6-7751

CHROME TABLE AND 4 CHAIRS, $15; leather cover arm chair, $10; 21" TV, $80; coffee table, $7; 2 step end tables, $8; bed with box spring (32" wide), $45; bed, complete, $15; frig, 7½ cu. ft., $45; oil stove, $30; utility table, $4; dresser, $10; garbage can, $4; 2 reading lamps, $6; electric clock (star shape), $14. All in A1 condition. 2822 Vancouver St.

AS-NEW 110-VOLT RANGETTE, $29.50; Niagara Cyclo-Massage, with heat, $39.50; gas range, $89.50; single Hide-a-Bed, $65; dressers and chests of drawers at special prices; good chesterfield and chair, $49.50; davenos, $25; electric dryer, $89.50. T and T Variety, 2808 Douglas, Ph. 383-5888.

LEISURELY UNCLUTTERED SHOPPING
Complete gift selections of Yardley, Shulton, Coty, Citation by Mennen. Gifts for everyone.
HILLSIDE PHARMACY
Hillside and Quadra EV 4-1682

HIND QUARTERS OF BEEF, CANada choice, custom cut, wrapped and sharp frozen, 58c a lb. Also 20-lb. freezer packs, $9.98 each. Local Meat Market, corner Beacon and Fourth, Sidney. 656-1822.

BOY'S CLOTHING, 19 MONTHS TO 2 years, including 3-piece winter suit and pair of English fur-lined boots, size 6½. All in excellent condition. Phone EV 4-5942 after 6 p.m.

VISITORS? — WE RENT ADULT beds, baby cribs, high chairs, strollers, play pens, etc. Reserve now for Christmas. Robinson's, 1307 Broad St.

G.E. 12 CU. FT. FRIDGE. CROSS-top freezer, automatic defrost; ping pong table; girl's bike; 2-piece sectional chesterfield. 383-1902.

CARPET SWEEPER, $7; HAND vacuum, $5; power pole, $10; 21" Philips TV and antenna, $65. Phone 383-1304.

GOOD SELECTION OF TEEN-AGE doll clothes. Lowest prices.
MAGIC WAND SHOP
Shelbourne Plaza 477-4614

POOL TABLE—42" X 78" CUSTOM-made complete with 1⅝" snooker balls. Exceptional value, last one at $159.95. Robinson's, 1307 Broad St.

CRIB, SIZE 6, $30; MAN'S sweater, hand-knitted, medium blue, size 44, $15; boy's light grey jacket, as new, size 14, $8. EV 3-5494.

CHRISTMAS TREES FOR SALE. Opening Dec. 11 till Dec. 24. Best trees in town, guaranteed to please. Situated at the Roundabout.

12 CU. FT. VIKING 2-DOOR FRIG-freezer combination, $125. Terms. 384-7813. All Temp.

2 DOUBLE FRENCH DOORS. APply EV 3-7784 or to view call at 3032 Cumberland Road.

KENMORE WRINGER WASHING machine, timer, twin tubs, $40. GR 9-6838 after 6.

STERLING SILVER TEA SET, 2 silver-plated tea pots; also flatware in silver plate. EV 2-5330.

FOR SALE, BEAUTIFUL HOLLY and Christmas trees. 4120 Sooke Rd. 478-1097.

G.E. FILTER-FLO WRINGER washer, double aluminum wash tubs, complete. Both as new. GR 9-1314.

MAMIAFLEX 6X CAMERA, $200. Light meter and tripod available, $50. EV 5-9876 after 5:30.

MUSKRAT STOLE, MEDIUM SIZE and yellow semi-formal, size 14, $15. EV 4-7638 after 5 p.m.

HOLLY FOR SALE. 652-1304

BLACK PERSIAN LAMB COAT. Size 20. A-1 condition. EV 5-0110.

WHITE FIGURE SKATES, SIZE 5½ narrow, $8. EV 5-1098.

COMMERCIAL FLOOR SANDER, $225. EV 2-2698.

HOLLY, RASP. CANES, CABBAGE. 3615 Richmond Road. Not Sunday.

XMAS TREES, FRESH CUT. Wholesale lots. GR 9-1336.

BEAUTIFUL BERRIED HOLLY, dipped. 40c a lb. EV 3-8411.

BABY CARRIAGE, GOOD CONDItion, $20. EV 3-7098.

82 MISCELLANEOUS FOR SALE

CHECK THESE GIFT IDEAS
BATH SCALES $10.95, $12.95, $14.95
HEATING PADS $4.98 to $10.95
CHEMISTRY GLASSWARE
VIBRATORS $10.95 to $18.95
FOOT MASSAGERS $19.95
BATH SEATS
BED TRAYS
WALKERS
CANES
SURGICAL SUPPLIES
Div. McGill & Orme
1012 Broad Street
EV 4-8133

BONUS GIFTS for Christmas Shoppers
Your choice of:
- Electric Knife.
- Hair Dryers.
- Mantel Radio.
- Electric Hand Mixer.

With the purchase of a new TV, stereo del. automatic washer or clothes dryer.
23" Westinghouse INSTANT-ON low boy and console model TV sets. With your trade in working condition. Only $259.95
Dumont AM-FM, short-wave, FM stereo combination with Garrard 4-speed studio changer, beautiful hand-rubbed walnut cabinet $588.88
HARKNETT Appliances
2333 Gov't St. EV 4-4169

FOR THE LOWEST PRICES IN TOWN on high quality electric table appliances, see these specials at C. TAYLER HOME APPLIANCES, 707 Johnson St. A small deposit will lay away for Christmas.
Sunbeam Steam-Dry Irons ... $11.88
Stainless Steel Electric Kettles $6.99
G.E. Hair Dryers complete with case ... $15.88
Silex Automatic Toasters ... $10.88
G.E. Automatic Percolators $24.95
Sony Transistor Radios 2 year guarantee ... $29.95
Sunbeam Mixmasters, only . $49.88
C. TAYLER
707 Johnson St. EV 3-3281

SPECIAL COSMETIC SETS
- Revlon
- Hudnut
- Max Factor
- Coty
- Tiffany

All at 25% OFF
OWL DRUG
Fort at Douglas EV 3-6761 Mayfair Centre 384-3448

BEEF SIDES 49c PER LB.
Choice, tender, lean beef. Baby or mature sides. Price includes cutting and wrapping. Stock us at this low price.
ALBERTA MEAT MARKET
1811 Cook EV 3-8502

HARVEY'S FINE MEATS
For better meats for your freezer.
HOME CURED HAMS and FRESH TURKEYS FOR CHRISTMAS
2708 QUADRA EV 3-2081

FRIGIDAIRE IN GOOD CONDItion, $40; dresser with large mirror, $30; 3 pairs of window drapes, $30; R.C.A. Victor radio, $20; Maytag washer, $10; 3-speed record player with a lot of records, requires slight adjusting, $10; round table, $5; arm chair, $4; electric stove, $3. 385-9090.

OFFICE SAFES
New and Used
ALL SIZES
Combinations Changed and Repaired
PRICE'S KEY SHOP
847 Fort Street EV 4-8321

DORMAN'S 1328 DOUGLAS
STANFIELD'S
Red label all wool, elastic waist drawers and pullover shirts. Reg. $5.50, now $3.75 per garment, 2/$7.00. No phone orders.

CHRISTMAS SPECIAL
18" JACOBSEN ROTARY POWER mower with grass catcher, reg price $140, special $114.50.
B.C. POWER MOWER SALES
822 Fisgard EV 2-6513

CHRISTMAS CARDS
For the most complete selection of boxed Christmas cards in the city see—
FAIRFIELD PHARMACY
301 Cook Street EV 6-6171

REBUILT VACUUM CLEANERS, floor polishers, etc. One year "as new" warranty. Largest selection in town. Unsurpassed value. Cash or Credit. ABC Electric, 821 Fort Street. EV 4-3113.

BOY'S NEW 18" MAJESTIC BIcycle, 26" wheels, never ridden, $30; large metal Prairie King spring horse, very good, $15. Phone 384-0927.

FREE STORAGE WHILE WE sharpen and winterize your power mower. Be ready in spring.
THE LAWNMOWER HOSPITAL
834 Johnson 383-5552

2 MEN'S LONDONDERRY SUITS, size 42, like new; lady's Harris tweed coat; lady's burberry, both size 16; girl's Futurama coat, size 8. 477-4762.

SEWING PROBLEMS?
Elna and Bernina Service and Supplies
COAST SEWING MACHINES
816 Fort Street EV 2-9014

PAINT YOURSELF A NEW ROOM for Christmas with KEM quality paints.
SHERWIN WILLIAMS STORE
1314 Douglas EV 4-3033

CHRISTMAS CARDS (GERMAN, Polish, Ukrainian); sacred art; bibles; prayer books; Chi-Rho Church Supplies, 1302 Gladstone Avenue.

1953 DODGE 6-CYLINDER MOTOR, still in crate. Also one lawnmower. Offers. Highway Standard Service. 478-1751.

PORTABLE TYPEWRITERS, NEW and demonstrator models, reduced to clear. Island Business Machines Ltd., 2663 Douglas. EV 4-7168.

30.30 WINCHESTER. FRIDGE, stove, end table, Fleetwood 21" TV, 4-mos-old; lamps, floor polisher, chesterfield and chair. GR 9-4773.

INTERIOR FLAT LATEX, REG. $5.95, special $3.50 gal.
LEN GLANCY PAINTS
1116 Blanshard 383-0537

HAM RECEIVER Sx140. HALLIcrafters, less than 1 year old. Ph. 477-4128.

7 FULL HOLLY TREES. CUT yourself, $80. 6197 Grant Rd., Sooke. 472-5004.

180 AMP TRANSFORMER ARC welder. Excellent performer, $75. 384-2211.

BABY BUGGY, 3 YEARS OLD, good, $20; car seat, $3; crib, $7. 384-3813.

HUDSON SEAL COAT, SIZE 14, IN good condition; silver plated flatware. Call 388-5826.

POLAROID 3x2¼ WITH FLASH, like new, $37.50; boy's balloon-tire bike, $12.50. 477-6082 evenings.

CHILD'S PEDAL CAR-FIRE ENgine, as new, $35; coat $45; wooden rocking horse, $12. Phone 383-6478.

APPLES AND APPLE JUICE. ALSO vegetables. Not Sunday. 3800 Duke Rd.

MOVING, MUST SELL ALL STOCK. Attic Treasure, 1936 Government Street.

HIGH PRESSURE CLAYTON steam cleaner. Derek's B.A., 2621 Douglas. EV 2-1314.

VOLKSWAGEN ROOF RACK AND box. Volkswagen trailer hitch. Also ping pong table. 478-2487.

ROCKER, ARM CHAIR, FRIDGE, bedroom suite, chairs. 656-3166.

SKI BOOTS—LADY'S 7½, MAN'S 9½. 479-7308.

LLOYD BUGGY, EXCELLENT condition. 477-1398.

CHOICE HOLLY. DIPPED. ORDER now. 35c a lb. GR 9-3841.

PFAFF ZIG-ZAG DESK SEWING machine. Will take trade-in. 479-1791.

McCULLOCH CHAIN SAW. RUNS well. $85 or best offer. 386-6422.

8 CU. FT. FRIGIDAIRE FRIG $45. 384-7813. All-Temp.

CANON CINE 8 MOVIE CAMERA with lens. Grip and case. 385-2820.

HI & LOIS

82 MISCELLANEOUS FOR SALE

GIFT SUGGESTIONS
Lady Sunbeam Hair Dryer ... $19.95
Admiral Twin-Speaker Radio ... $29.95
Automatic Transistor Car Radio ... $69.95
Hoover Upright Vacuum, Convertible ... $69.95
13" Admiral TV ... $159.95
Toastess Grill and Waffle ... $14.95
G.E. Grill and Waffle Baker ... $24.95
Westinghouse Coffee Maker ... $15.95
19" Sparton TV ... $199.95
Markel Electric Heater ... $14.95
Hoover Electric Can Opener-Knife Sharpener ... $29.95
Jupiter Fruit and Vegetable Juicer ... $49.50
Holiday Portable Tape Recorder ... $69.95
Good Choice of Transistor Radios from ... $14.95
Stocking Fillers, Radio Kits, etc. from ... $1.95
Wood Cabinet Portable Transistor Radio, mellow tone, very sensitive ... only $39.95
BUTLER BROTHERS
1720 Douglas
(OPP. THE BAY)

CHRISTMAS SPECIALS!
DE LUXE STROLLER
With vinyl seat, spoke wheels, chromed foot rest. Bag on handle.
Special $3.98
DOLL STROLLER
All metal with chrome frame, plastic wheels and safety strap. Parcel rack underneath. Nicely enameled.
Special $1.98
MARSHALL - WELLS
724 Fort EV 4-1021

CHRISTMAS GIFT SUGGESTIONS
Sure to Please Him
Suits from ... $49.50
Raincoats from ... $17.95
Topcoats from ... $39.50
Forsyth shirts from ... $5.00
Pyjamas from ... $4.95
Socks from ... $.95
Sport shirts from ... $3.95
Sweaters ... $6.95-$17.50
Cuff link, tie-tac-bar sets from $3.50
Blazers from ... $39.50
Tie and socks sets ... $3.95
Tie racks from ... $2.95
Wool slacks from ... $13.50
Hundreds of other items to choose from.
When in doubt give a GIFT CERTIFICATE
LES PALMER
714 View St. EV 2-2825
Park Free — View Street Parkade

Take Advantage of KAROLYN'S Anniversary Sale
To solve those Xmas gift problems. Make genuine savings from 20 - 50% on
- Dresses
- Suits
- Skirts
- Blouses
- Slims
- Purses
- Costume Jewelry

AT KAROLYN'S STYLE SHOPPE
2519 Estevan 382-9662

FREE FILM
You get the finest quality photo finishing and receive a replacement roll free of charge.
—Mail orders invited—
Remember our convenient Lay-a-way Plan
VICTORIA PHOTO SUPPLY
1015 Douglas EV 5-3156
MAYFAIR CAMERAS
Mayfair Shopping Centre EV 2-9922

ROAD RACING SET, WITH MANY accessories, worth approx. $75. Will trade or sell for ?? EV 2-8262.

NEW AND USED WASHERS AND dryers. Island Washer Sales and Service, 813 Chatham. EV 2-6413.

"EVERLASTING" Light Bulbs
Clovelly Service. EV 2-3312

WORN ONCE, BLACK CHIFFON semi-formal, size 14, $15. 479-2737.

6 CU. FT. FRIGIDAIRE FRIG, $22. 384-7813. All-Temp.

CHRISTMAS TREES, 75c AND UP. Phone 386-6569. Free delivery.

83 MISCELLANEOUS WANTED

ARE YOU SELLING
a chesterfield, a Persian carpet, a dinghy, a sports car, a D8 cat, or a 30' schooner? Maynard's wide experience in domestic and industrial appraisals is at your service. Outright purchase or consignment by auction. Maynard & Sons, Auctioneers since 1902.

WANTED TO BUY, OLD ELECTRIC toy trains, the older, the better. Old 2-rail "wide" gauge, "O" gauge, Lionel, American Flyer, etc. Tin plate or scale. Are they gathering dust? They could be worth money. Call 383-5441 from 9 to 5 and tell me what you have.

NEED CASH?
Cash paid for good tools, cameras, all types of musical instruments. What have you? Island Trading NOW AT 630 Johnson St. Just down from Douglas. 384-5534.

ARE YOU PLANNING ON DISposing of household oddments or junk from your basement or attic? We allow you a couple of dollars and haul it away. 385-4519.

INDUSTRIAL IRON
Bring us your old cars, steel, cast iron, brass and copper, etc.
Open All Day Saturday
343 Tyee Rd. EV 4-6922

CASH FOR GOOD USED FURNIture and rugs. Reliable Used Furniture, 541 Johnson. EV 3-6714.

FARMER'S AUCTION EVERY SATurday. We pick up furniture, tools, etc., every day. GR 8-1212.

SQUARE DEAL BUYS
Anything Useful. Picks Up Junk.
383-1221 1126 Hillside EV 3-1611

CASH PAID FOR GENTLEMEN'S good used clothing. The Bazaar, 1317 Broad Street. EV 2-2914.

LUNDS AUCTIONEERS
BUY — SELL — APPRAISE
926 Fort EV 6-3308

KILSHAWS
CASH FOR FURNISHINGS
EV 4-6441

GOOD BOOKS ALWAYS BOUGHT
HAUNTED BOOKSHOP
846 Fort EV 2-1427

LOG CABIN SALES PAYS CASH for all good household articles. 478-6811 Eves. 478-1270

DINING ROOM SUITE WITH MINimum of 6 chairs, walnut preferred. 477-6082 evenings.

WANTED SECOND HAND PIANO in good condition. 385-9340 after 6 p.m.

HOUSES WANTED FOR WRECKing, phone 385-8243 from 7:30 a.m. to 5 p.m.

9" RADIAL ARM SAW IN GOOD condition. 656-2984.

The Daily Crossword Puzzle

ACROSS
1 Italian town
5 Fish
9 Make new chart
14 Clothes
15 Remove by pruning
16 Displaced person
17 Hydrogen compound
18 Sloping passageway
19 Roman goddess
20 Direct
22 Human being
23 Face wrinkle
24 Dispatched
25 Lost freshness
28 —— Islands
32 African trees
33 Ichabod ——
34 Trouble
35 State
36 Roman writer
37 Storage building
38 Cistern
39 Needle puncture
40 Southern dish
41 Containing calcium hydroxide
43 Calm
44 Destruction
45 Festive
46 Thin
49 Partly finished (2 wds.)
53 Furthest bound
54 Rigid
55 Man's name
56 Color
57 Of India: comb. form
58 Mr. Carter
59 Less narrow
60 Original garden
61 Female holy persons (abb)

DOWN
1 Culture medium
2 Netlike fabric
3 Place of confinement
4 Arabian man's name
5 Tress of hair
6 Talk publicly
7 Acid fruit
8 Sovereign (abb)
9 Income
10 Puts into vigorous action
11 Title of respect
12 Palo - - - -
13 Song of joy (var.)
21 Untruths
22 Flower
24 Part of the leg
25 —— diver
26 Kind of eclipse
27 Exclamation of dismay
28 Moment
29 Expert
30 The "N" of "B.N.A. Act"
31 Thick
33 See 3 Down
36 Worth
37 Makes wider
39 Wall covering
40 Popular sport
42 Attain a position
43 British Columbia fish
45 - - - - a vous: Attention
46 Highway sign
47 Philippine tree
48 Surrounded by
49 Farm servant
50 Fail to do
51 French resort
52 Wapitis
54 Fug shame!

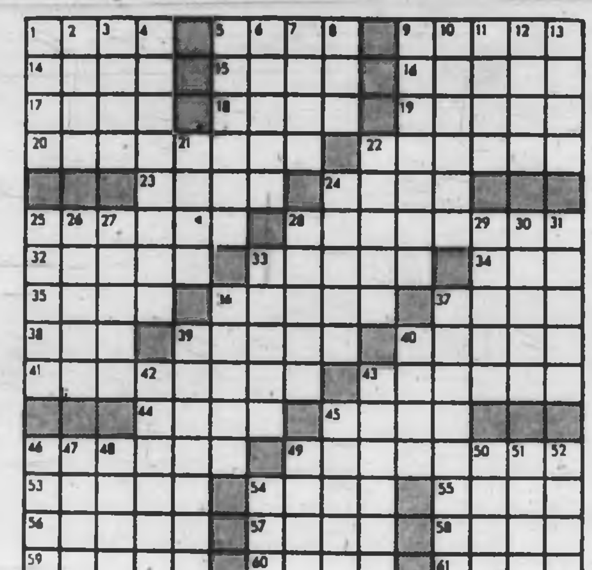

Answers to Previous Puzzle

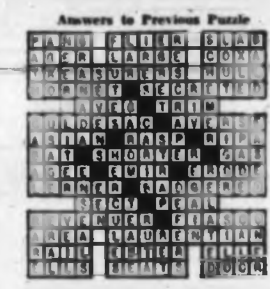

(Released by the Bell Syndicate Inc.)

83 MISCELLANEOUS WANTED

MAHOGANY DINING ROOM suite, older style, in good condition. 386-7873.

CHROME HIGH CHAIR, GOOD condition. 477-1368.

SALMON FISHING ROD AND reel. 652-2534.

COMIC BOOKS, POCKET BOOKS, etc. 1317 Broad. 385-3670.

WANTED — USED FURNITURE. Holland Bros. & Co. EV 3-0813.

REFRIGERATORS AND FREEZers bought. 384-7813. All-Temp.

OLD 22 RIFLE, CHEAP; BOY'S ice skates, size 3. GR 9-1844.

84 SWAPS

ANYTHING! ! TAKEN IN TRADE AT MAYNARDS
New Furniture Dept.
731 Johnson St. EV 6-3181

FURNITURE, BOATS OR ANYthing of value accepted in trade. Telmac Swap Dept. EV 5-5441.

9x12 TENT FOR KITCHEN GARbage burner. GR 8-2468.

9x12 CHINESE HOOKED RUG FOR Skil saw. EV 5-0156.

86 MISCELLANEOUS TO RENT

TYPEWRITERS FOR RENT, STUdent rates available. Underwood Ltd., EV 3-8821.

90 PETS AND SUPPLIES

GOOD SHEPHERD SHELTER, 3842 Duke Rd., R.R. 1. We have a Bloodhound, a miniature Beagle, a Keeshond, a Siamese cat, pet rabbits. GR 8-3686.

Want a Poodle Pup ... for Christmas?
PHONE THE DOGGY WASH
EV 3-9894

HARVEY'S PET FOOD — ALL meat, 2 lbs. for 35c. Harvey's Fine Meats Ltd., 2708 Quadra at Hillside. EV 3-2081, EV 5-3163.

KARI-BUNI BOARDING KENNELS
Pickup Service
Basenji Pups SOON
478-4004 Mrs. R. Orchard

BOXER, FEMALE PUPPY wanted. We can give good country home to same if free or very reasonable. GR 9-5058.

DARWIN AVIARIES SPECIAL
Perky Pug puppies from championship stock, $50 up. Siamese kittens, canaries and budgies. EV 3-0406.

MICHAEL WILLIAMS KENNELS
BOARDING AND TRAINING
On the Pat Bay Highway. 474-2112.

JOYLAND BOARDING KENNELS
Heated; individual care; large fenced exercise field. 652-4911.

PEDIGREE ROLLER CANARIES, guaranteed beautiful singers. Call Coumbes, EV 2-4429.

GINGER AND TABBY KITTENS, 4, 5 and 6 months, want homes. C.P.L. EV 3-6190, EV 4-9692.

ONE LONG-HAIRED CHIHUAHUA male pup, ready to go for Christmas. $40. 386-7690.

WELL-BRED GERMAN SHEPHERD pups. Priced for Christmas gifts. 478-2341.

BEAUTIFUL GREY AND YELLOW spayed cat needs adult home. C.P.L., EV 3-6190, EV 4-9692.

CHRISTMAS SPECIAL
Registered German shepherd puppies, $50. 478-3472.

1 MALE, 1 FEMALE, SEAL-POINT Siamese kittens; also 1 beautiful 6-month-old Siamese male. GR 8-2780.

5 BEAUTIFUL KITTENS TO GOOD homes. Ideal for Christmas gifts. EV 3-9696, EV 5-2817.

REGISTERED WHITE POODLE pups for sale. Canshaven Kennels. 478-2714.

2 PUREBRED MALE BOXER pups, 7 weeks old, $40. GR 9-4673.

BEAGLE-LAB PUPS, MALE, SIX weeks old, reasonable. 652-2371.

PUREBRED GERMAN SHEPHERD puppies. 656-3081.

BEAUTIFUL PUPPIES, VERY reasonable. 656-3191.

REGISTERED MINIATURE DACHShunds (female puppies). GR 9-5823.

DEB-ON-AIR POODLES—APRICOT miniatures. 652-2301.

PUPPIES FOR SALE, $7.50 AND $10. EV 3-6065.

REGISTERED PUG PUPPIES
McCoy, GR 9-5681.

REGISTERED LASSIE COLLIE pups. Held for Xmas. GR 9-3081.

PUREBRED LAB, MALE, 3 YEARS old, $35. EV 3-7980.

REGISTERED BLACK COCKER puppies. GR 9-4916, evenings.

AN IDEAL XMAS GIFT, SPANIEL pups. After 6 p.m., EV 5-4059.

91 CHICKS, POULTRY, MATCHING EGGS, SUPPLIES

FOR SALE — LAYING PULLETS, several varieties, $1 and up. Also oven-ready roasting chickens, fresh or frozen. A real bargain! 462 Goward Road. 479-4674.

PULLETS, SEVERAL BREEDS, close to laying. Pethick, 658-5422.

LAYING YEARLING HENS, 80c. GR 9-2198.

92 LIVESTOCK, SUPPLIES

FOR SALE—DUE TO FRESHEN registered Holstein heifers, Jersey heifers, Savage stock, and Grade heifers. Also fresh Jersey cow and Holstein cross heifers and registered Angus bull, from Arrowsmith Farm, 20 months old. GR 9-1607.

XMAS SPECIALS
Black Parade Saddle with stainless steel trim, $200; girl's new saddle with white leather trim, $125. Phone 477-4544.

GOOD QUALITY HAY $35 PER ton. H. W. Deans, 474-1497. (Phone 652-1497 after sunday).

MINK FARMER NEEDS HORSES and cows. Ph. anytime. GR 8-3085.

FOR SALE—WEANER PIGS. PH. 652-1108.

15-MONTH-OLD HOLSTEIN BULL, also 10-month-old boar. GR 9-5020.

4½-TON CLOVER HAY AND 1-TON oat hay, $118. Ph. Duncan 746-4004.

99 NEW CAR DIRECTORY

HILLMAN, SUNBEAM, HUMBER. Jameson Motors Ltd., 740 Broughton Street. EV 4-1161.

100 CARS FOR SALE

SPEEDWAY MOTORS LTD.
- Volkswagen
- Karmann-Ghia
- Porsche

58 VOLKSWAGEN Pickup, new paint, low mileage ... $895
57 CONSUL Sedan, very clean ... $795
52 FORD Tudor, radio, heater, runs well ... $195
57 PLYMOUTH Belvedere 4-Door Hardtop, V8, automatic, custom radio. Special ... $895
62 HILLMAN Husky Wagon, nice dual purpose unit ... $1095
56 PONTIAC Sedan, automatic 6, custom radio. Only ... $735
62 VOLKSWAGEN Van, split seat. Nice and clean ... $1750
971 Yates EV 5-2415

A AND A
56 ZEPHYR Sedan ... $495
56 AUSTIN Sedan ... $495
55 AUSTIN Sedan ... $395
50 RENAULT Sedan ... $545
58 VAUXHALL Velox Sedan ... $425
63 SIMCA Sedan ... $445
61 CHEV Sedan, perfect shape $1845
63 CONSUL Sedan ... $1545
57 FORD Sedan. A-T ... $675
A & A CARMART
2644 Quadra EV 6-3712
CLARE ABBOTT

LADY'S SPECIAL
1962 CONSUL 315 SEDAN, COLOR BLUE, MATCHING INTERIOR, TOP CONDITION, TRADE AND PAYMENT ACCEPTED. PHONE GR 7-1987.

1962 NASH RAMBLER CONVERTible, standard transmission, 6 cylinder, overdrive, electric top, motor and body in very good condition, clean throughout, private. $1175. 383-4374.

NOTHING DOWN, $28 MONTHLY. 1956 BUICK, $595. ART'S CARS, BURNSIDE AT HARRIET.

HAVE '62 FAIRLANE 500, AUTO. Sell or trade on late model pickup. EV 5-0546.

'62 PONTIAC PARISIENNE CONvertible, automatic, power equipped, all options. $2,700. 383-1781.

'58 VOLKSWAGEN VAN, EXCELlent condition, $800. Consider all offers. GR 9-2041.

'60 CHEV. IMPALA CONVERTIBLE. Will take older car in trade. Phone GR 9-1289, 6-7 p.m.

'62 CHEVY II 2-DR. SEDAN — Special $1,495. Houston Motors, 478-4233, 479-1964.

'58 METEOR CONVERTIBLE, NEW top, radio, needs work. Best offer. EV 3-4392.

'57 DODGE 3-DOOR STATION wagon, clean condition, radio, good tires. $300 or near offer. EV 2-4302.

'52 AUSTIN A40 SOMERSET SEdan, heat and clean. $211. Moving east. 386-1972.

100 CARS FOR SALE

• PLIMLEY •
VICTORIA'S BEST CARS FOR LESS!
64 RAMBLER Classic 770 Sedan. Automatic, reg $3195. Save ... $2895
63 HEALEY 3000 Sport. Radio, reg. $2995. Save ... $2795
63 PONTIAC Laurention Sedan. Radio, reg $2695. Save ... $2495
63 STUDE Sedan. Radio 6-cyl, reg $2395. Save at ... $2195
63 ALPINE Convert. Radio, reg $2205. Save ... $2095
62 RAMBLER Classic Sedan. 6-cyl, reg $2095. Save ... $1895
62 CHEVY II Wagon. 6-cyl, radio, reg $2295. Save ... $2095

IMMEDIATE DELIVERY ON ALL NEW AND USED CARS!

60 RAMBLER Classic. 6-cyl, A1, reg $1595. Save ... $1445
59 RAMBLER American Sedan. Very clean, reg $1095. Save ... $895
59 AUSTIN A55 MK I. Like new, reg $995 Save ... $845
59 RENAULT Sedan. Reg $895. Save ... $645
58 HILLMAN Wagon. Very clean, reg $895. Save ... $595
58 CHRYSLER Windsor. All power, new tires, reg $1595. Save ... $1395
58 RAMBLER American 2-Door. 6-cyl economy special. Reg $995. Sale ... $645
57 VAUXHALL Sedan. Reg $795. Sale ... $595
57 PLYMOUTH 4-Door 6-cyl. Reg $895. Sale ... $645
20 Only Jaguars MK VII. Radio, automatic, very clean.

80 CARS TO CHOOSE!

56 FORD. 6-cyl ... $295
56 VANGUARD Sedan ... $295
56 FORD 4, hardtop, A-T, power steer. As is ... $95
55 ZEPHYR. Only $275
55 METEOR ... $245
50 AUSTIN A-40 Wagon ... $175
50 CHEV ... $165
49 OLDS at ... $145

• PLIMLEY •
1010 Yates EV 2-9121

1960 VOLKSWAGEN, RECONDItioned motor, roof rack, Pullman seat. Portable radio in bracket. Price $1,000 or best offer. 388-6622.

'61 METEOR 4-DOOR SEDAN, V8, automatic, radio, new transmission. Best offer by weekend takes. Phone EV 5-6005.

1962 BUICK, STANDARD TRANSmission, best offer over $150. Also 58 Buick, automatic transmission, good condition. 384-6081.

1961 VOLKSWAGEN, EXCELLENT condition, radio, good tires. $1,230. Cash offers only. EV 6-1788 after 6 p.m.

1962 MERCURY MONTEREY COMmuta, low down payment or trade. Derek's B.A., 2621 Douglas, phone EV 2-1314.

100 CARS FOR SALE

EMPRESS MOTORS • LTD. •
FOR A GOOD DEAL and A GOOD DEAL MORE

63 ACADIAN Beaumont Sedan. Automatic, radio, turquoise ... $2195
62 STUDEBAKER Lark Sedan. Automatic, radio, brown ... $1795
63 MERCURY Sedan. Automatic, radio, beige $2395
61 WOLSELEY Sedan. Turquoise ... $1695
61 OLDSMOBILE 2-Door Hardtop. Automatic, radio, power steering, power brakes, brown ... $2395
63 CHEVY II Convertible. Automatic, radio, blue ... $2195
63 PONTIAC Laurentian, radio, white ... $2395
55 BUICK 4-Dr Sedan. Automatic trans, radio ... $695
59 RAMBLER 4-Dr Sedan. Automatic, power steering, power brakes ... $1295
56 DODGE 4-Dr Sedan. Blue ... $495
56 VAUXHALL Cresta. 4-Dr Sedan ... $695
60 VALIANT Station Wagon. Automatic trans ... $1495
57 AUSTIN 4-Dr Sedan. Beige ... $595
58 AUSTIN 4-Dr Sedan ... $695
61 MORRIS 4-Dr S. Wagon. Grey ... $1195
62 AUSTIN 4-Dr Sedan. A-60. Green ... $1595
62 CONSUL 4-Dr Sedan. Blue ... $1495
57 SUNBEAM Rapier. 2-Dr Hardtop. Blue ... $795
58 CHEVROLET 4-Dr Sedan. Brown ... $1195
55 PREFECT Sedan. Brown ... $445
55 ANGLIA. Beige ... $395
53 MORRIS Minor. Green ... $295
59 CHEV Bel Air 4-Dr Sedan. Automatic, radio ... $1495
59 PONTIAC V8 Sedan. automatic, green ... $1495
56 BUICK Sedan. Automatic, yellow ... $995
60 PONTIAC Laurentian 2-Door, blue ... $1695
55 PONTIAC Hardtop. Automatic, radio, yellow ... $995
• • •
55 RAMBLER 2-Dr Sedan. Engine overhauled ... $495
53 BUICK 2-Dr H. T. ... $395
52 PONTIAC Sedan ... $250
53 CHEV Sedan ... $395
54 DODGE Sedan ... $395
52 CHRYSLER Coupe ... $295

• TRUCKS •
59 CHEV Sedan Delivery. Blue ... $895
59 THAMES Van. Beige ... $495
56 PONTIAC Sedan Delivery. Side windows ... $695
54 PONTIAC Sedan Delivery ... $495
60 GMC ½-ton Panel. Turquoise ... $1595
59 GMC ½-ton Pickup. Blue ... $1295
53 METEOR Sedan Delivery ... $250

FOR YOUR PROTECTION
Free anti-freeze now in all cars
Free life insurance in G.M.A.C. contract
50-50—30-day guarantee
30-day exchange
900 Fort St. Through to View
Phone 382-7121

ONLY 20,000 MILES
1963 Pontiac Laurentian, standard shift, 6-cylinder sedan, radio, white, blue upholstery, top condition, trade and payments accepted. Phone GR 7-1987.

FLYING SNUG AS A BUG IN A '64 Triumph TR-4 Sports Convertible, wire wheels and many extras. View at Derek's BA service, 2621 Douglas or phone 383-1314.

NO DOWN PAYMENT
1958 4-Door Chev Bel Air automatic, power steering and brakes, radio, seat belts. Low mileage. Best offer over $1,300. EV 5-0600.

1956 T-BIRD. REBUILT MOTOR. $1,995. GR 7-3693.

100 CARS FOR SALE

MORRISON'S CHRISTMAS SPECIALS
MORE TO CHOOSE FROM
MORE TO SAVE WITH
MORRISON PREMIUM CARS

64 CHEVROLET Impala 4-Door Hardtop, fully power equipped. Reg. $3695 ... $3595
64 CHEVROLET Biscayne, heater, signals, whitewalls. Reg. $2995 ... $2795
63 CHEVROLET Bel Air, automatic drive, radio, heater, turn signals. Reg. $2995 ... $2795
63 CHEVROLET Impala V8, automatic drive, radio, heater, signals. Reg. $3095 ... $2895

It's Nice To Know You Have Guarantees
Morrison's "PEACE-OF-MIND" PACKAGE
- All Cars Safety-Laned
- GM Reconditioning
- All Cars Clearly Priced
- 30-Day 50-50 Warranty on all cars over $895
- Free Life Insurance
- 15-Day Exchange Privilege if major repair becomes necessary
- Free 6-Month Lubes
- 6-Month 15% Warranty
- No Down Payment to good credit risks.

GET A BETTER CAR FOR THE FAMILY THIS CHRISTMAS

63 CHEVY II Station Wagon, automatic drive, radio, heater, turn signals. Reg. $2695 ... $2395
63 CHEVY II Sedan, automatic drive, radio, heater, turn signals. Reg. $2495 ... $2295
63 CADILLAC Sedan De Ville, fully power equipped. Reg. $6495 ... $6195
63 CORVAIR Monza, automatic drive, radio, heater, turn signals. Reg. $2495 ... $2395
63 CORVAIR Coupe, 4-speed transmission, radio, heater, signals. Reg. $2295 ... $2095

GET YOUR CAR NOW FOR CHRISTMAS
NO PAYMENTS UNTIL END OF JANUARY

62 CHEVROLET Sedan, radio, heater, turn signals. Reg. $2395 ... $2195
60 METEOR Radio, heater, turn signals. Reg. $1695 ... $1595
60 OLDSMOBILE Super 88 Hardtop, fully power equipped. Reg. $2395 ... $2195
59 FORD 6-cylinder, radio, heater, turn signals. Reg. $1295 ... $1195
59 OLDSMOBILE 4-door Hardtop, fully power equipped. Reg. $1995 ... $1795
59 CHEVROLET Bel Air, automatic drive, radio, heater, turn signals. Reg. $1495 ... $1295

OPEN DAILY FROM 8 A.M. TO 9 P.M.

59 MERCURY 2-door Hardtop, fully power equipped. Reg. $1795 ... $1595
59 FORD STATION WAGON Heater, signals. Reg. $1495 ... $1295
59 BUICK 4-door Hardtop, fully power equipped. Reg. $1695 ... $1595
58 FORD Fairlane, radio, heater, signals. Reg. $1295 ... $1095
58 PONTIAC Radio, heater, turn signals. Reg. $1295 ... $1095

IMPORTS
64 TRIUMPH Convertible, radio, heater, turn signals. Reg. $1998 ... $1795
64 AUSTIN A40, heater, signals. Reg. $1995 ... $1795
63 RENAULT R8 Reg $1595 ... $1495
64 MORRIS COOPER Twin carbs. Reg. $1495 ... $1395

Island's Largest And Busiest Dealer
MORRISON CHEVROLET OLDSMOBILE LTD.
940 Yates EV 3-1108

100 CARS FOR SALE

SUBURBAN MOTORS
"First on Douglas"
Give Us a Try Before You Buy
IT'S THE $ $ DIFFERENCE THAT COUNTS!

63 COMET Tudor. Big six. 9700 miles ... $2195
63 CHEVROLET Bel Air. V8, AT, PS, PB, R ... $2895
62 MERCURY Monterey. Full power, one owner ... $2595
62 FORD Galaxie. AT, V8, PS, PB, Full history ... $2195
61 METEOR Sedan. AT, 6-cyl, 36,000 miles ... $1795
61 FALCON 4-Door Wagon. Big six, Real clean ... $1595
60 PONTIAC Sedan. 6-cyl. Std trans. New paint and tires ... $1295
60 FORD Fairlane 500. Tudor, 42,000, easy model ... $1495
60 CHEVROLET Impala 4-Dr Hardtop. V8, AT, PS, PB ... $1895
59 FORD Ranchwagon. Ideal dual purpose unit ... $1195
59 RAMBLER Classic. AT, 6-cyl, new paint ... $1195
58 PONTIAC 2-Door Sedan. 6 cyl and clean ... $1095
58 STUDEBAKER Hawk, V8, Std trans, 2-Dr ... $895
57 FORD Wagon. V8, AT, new paint and tires ... $895
57 DODGE Tudor. AT. 6-cyl. Well kept ... $695
56 BUICK 4-Door Htop. All extras in snow white $695
56 METEOR Custom V8, AT, two-tone paint ... $595
55 DODGE Royal Sedan. Two-tone paint, AT, V8 ... $495
55 FORD Ranchwagon. Two-tone paint, V8 ... $795

COMMERCIAL UNITS ! ! !
63 M-100 ½-ton ... $1995
63 THAMES VAN ... $995
57 FORD ¾-ton. Very clean ... $1195
56 MERCURY ½-ton ... $595
52 MERCURY 3-ton ... $195
49 CHEV ½-ton ... $295

SUBURBAN MOTORS
The Home of • MERCURY • METEOR • COMET • BRITISH FORD • MERCURY TRUCKS
Genuine Ford Parts and Service
Phone 386-6131 Phone 386-6131
Open 'til 10
DOUGLAS and SAANICH ROAD

JAMESON MOTORS LTD.
HUMBER • SUNBEAM
HILLMAN • KAISER-JEEP

63 TRIUMPH Herald 2-Dr. One owner, only 5000 miles ... $1495
58 VAUXHALL Victor Sedan. Radio, recommended ... $795
61 HILLMAN Minx Sedan. One owner, top shape ... $1195
60 SUNBEAM Rapier 2-Dr Hardtop. Radio, performance car ... $1495
63 CONSUL "315" Sedan. Popular British Ford product ... $1395
62 HILLMAN Super Minx Sedan. A-Trans, low mileage ... $1550
58 HILLMAN Husky 2-Dr Stn Wgn. Very clean, economical ... $795
58 RENAULT Dauphine Sedan. Popular French car ... $695
59 AUSTIN A50 Sedan. In exceptional condition ... $695
58 PLYMOUTH Sedan. A-Trans, V8, radio, etc ... $1095
55 PLYMOUTH Sedan. A-Trans, a bargain ... $295
52 ROVER "75" Sedan. A quality British product ... $395

740 BROUGHTON St.
VICTORIA, B.C.
384-1161
Serving Victoria for Over Half a Century

'59 CHEV 6 TUDOR, LOW MILEage, etc. Take trade. Offer. GR 9-3774.

1960 DODGE HARDTOP, NEW rings. Exceptional inside and out. Must sell. Private. EV 2-8088.

1961 PLYMOUTH STATION WAGON, V-8, power equipped, low mileage, custom roof rack, $1,700. EV 2-3686.

WHOLESALE PRICES AND NO DOWN PAYMENT. ARTS CARS, BURNSIDE AT HARRIET.

MUST BE SOLD THIS WEEK, 1957 Chev 2-door 6 automatic, $600. Excellent condition. EV 5-0600.

'58 BUICK CONVERTIBLE, EXCELlent condition, floor shift, $475 or nearest offer. EV 5-6372.

'55 CHEV, 2-DOOR, PHONE AFTER 5. GR 9-4872.

1951 AUSTIN A-40, EXCELLENT condition, $175. GR 9-6765.

'52 HILLMAN, GOOD RUNNING order. 478-4300.

'58 FORD HARDTOP, $325. 576 Toronto Street.

1958 AUSTIN, REAL CLEAN, MUST sell. 386-7935.

1956 PONTIAC SEDAN DELIVERY, $95. 383-7192.

100 CARS FOR SALE

O O O O O O O O O O O O O

FOLLOW THE

WISE BIRDS

to

• OLSON • FORD

FINEST SELECTION
BEST CONDITION
FAIREST PRICED

57 ZEPHYR. Only 24,000 miles on this jewel. Absolutely immaculate $895

3334A—63 FORD 300 Sedan. Economy 6. Attractive ambassador blue and white tutone. Custom radio $2295

4608A—61 METEOR Sedan. Radio, smart tutone. Absolutely spotless. Fine family car $1595

5040A—59 RAMBLER Super. Radio, whitewalls, slinky tutone $1295

4623A—64 STUDEBAKER Commander. Tudor, automatic, bucket seats, radio. Only 5000 miles $2695

5093A—63 GALAXIE 500. Full power with all luxury accessories $2995

4686A—63 FAIRLANE Squire Wagon. V8, automatic, radio $2995

4680A—62 CHEV Bel Air Wagon. Low mileage beauty $2395

5054A—62 DODGE Wagon. All de luxe equipment $2295

5037A—62 CHEVY II Nova Sports. Automatic, radio $2195

4050A—62 GALAXIE. Full power. Here's a buy $2295

5116A—61 FALCON De luxe Sedan. Low mileage. Beauty $1595

5106A—60 CONSUL. Low mileage and immaculate. None better $995

4566B—57 BUICK 2-Door Hardtop. Sharp looking and spotless. See this at $1095

BUYER'S SECURITY PACKAGE

• All units carry 1-year GW 15% warranty on parts and labor honored at any of the approved GW dealers in Canada and U.S.A.!

30-Day—50-50 Warranty PLUS 30-Day Exchange On All Cars From 1960 Up

ALL CARS WINTERIZED

NO CASH NEEDED (on approved credit)

PRICE TICKLERS

62 SIMCA 500. Well cared for. Don't pass this up $795

60 VOLKSWAGEN. Priced to go $895

61 RENAULT. Excellent second car. Spotless $695

60 TRIUMPH. Terrific value here $695

57 ZEPHYR. Clean, runs well. Don't miss this $495

55 FORD Fairlane 500 Sedan. V8, radio, new tires. Spotless condition and sharp as a tack $695

64 DODGE ½-Ton Pickup. 145 h.p. motor. Only 900 miles and absolutely as new $2095

LOW COST
FORD FINANCE
Wide Open Till 9 p.m.

• OLSON • FORD
SALES and SERVICE
1060 Yates St. EV 4-1144

O O O O O O O O O O O O O

UNITY USED CARS
NO DOWN PAYMENT
On Approved Credit

61 FORD XL 500 Hardtop
64 FAIRLANE 500, automatic transmission $2095
57 METEOR 300 Sedan ...... $ 245
56 PONTIAC 2-door ...... $ 695
MANY OTHER MAKES AND MODELS
Cars Wanted for
CASH OR CONSIGNMENT
854 Pandora 388-5831

FORD FRONTENAC STATION WAGON. 1 OWNER. LOW MILEAGE. IN FIRST CLASS CONDITION. $1375. CHARMAN. EV 5-9765.

WHITE WITH RED INTERIOR. 1963 Mercury Comet station wagon, automatic, 6-cylinder, radio, heater and all safety features. May accept trade. EV 5-0977.

SAVE $861
Buy my '64 demo Impala 4-door HT sedan, V-8, auto, power steering and brakes, radio, many other extras. PHONE MR. JAMISON, 382-6044.

57 FORD RANCHERO; 58 PONTIAC hardtop; 56 Meteor station wagon; 53 GMC ¾-ton, 55 Chev 2-door, 56 Meteor 4-door hardtop. Pats Auto Sales, 470 Esquimalt.

1960 METEOR MONTCALM CONVERTIBLE, automatic, radio, heater, V-8, new trans, motor, top and tires. $2,000. GR 8-3711.

'58 STUDEBAKER. EXCELLENT condition, needs new grille, will sell for $200. 385-4166.

1956 FORD FAIRLANE 4-DOOR, radio, white wall tires. $675. Will accept small trade. GR 9-1854.

1960 RENAULT DAUPHINE. LOW mileage, excellent condition. Reasonable. GR 9-5648.

'56 PLYMOUTH. TERMS. 1221 Yukon after 5 p.m.

1960 VOLKSWAGEN. 382-9978 after 5 p.m.

100 CARS FOR SALE

NATIONAL MOTORS
— on Yates —

"The most trusted name in the automobile business!" In our 55th year!

• Imperial
• Chrysler
• Dodge
• Valiant
• Barracuda
Dodge Trucks

Drive Right in
Lots of FREE PARKING
EV 4-8174

WE'RE JAMMED
WITH CARS—
WE MUST HAVE SPACE!

63 CORVAIR 700 4-Door Sedan. Automatic trans, custom radio, large motor. Reg. $2400.
SALE $2183

BUYER BENEFITS
• Reconditioned by experts
• Written Warranty
• Free Exchange
• Bonded Salesmen
• Top Allowance for Your Car.
• Immediate Delivery

59 METEOR Rideau. 8-cylinder, radio, auto trans, 2-tone, w/w's, full chrome wheel discs. Reg. $1400.
SALE $1087

59 PONTIAC Laurentian 4-Door Sedan. Automatic trans, 2-tone, wheel discs. Reg. $1400.
SALE $1274

57 CHRYSLER Windsor 2-Dr Sports Hardtop. Fully luxury equipped with every conceivable luxury option. Reg. $1400.
SALE $1155

59 CHEVROLET 4-Dr Family Sedan. Custom radio, whitewalls, new throughout. Reg. $1400.
SALE $1183

56 METEOR 4-Door Country Sedan Wagon. Tu-tone, V-8, T'bird motor, stand trans. Cleanest one in town. Reg. $900.
SALE $770

STATION WAGONS!!

59 VAUXHALL 4-Dr Station Wagon. Vinyl interior, economy, room and comfort. Reg. $1000.
SALE $888

59 FORD 2-Dr Wagon. 8-cylinder, heater, defroster, signals. Reg $1300
SALE $1069

55 MORRIS Minor Station Wagon. Rebuilt motor, heater, defroster, signals. Reg $500.
SALE $395

59 ZEPHYR 4-Door Sedan. 6 cylinder, vinyl interior, power, comfort and economy. Reg $900.
SALE $850

58 DODGE 2-Door Sports Hardtop. V8, standard trans, custom radio, 2-tone, wheel discs, reg $1100.
SALE $887

58 BUICK Super. 4-Door Hardtop. Power brakes, steering, custom radio, 2-tone, reg $1500.
SALE $1294

57 PONTIAC 4-Door Sedan. Custom radio, heater, defroster, signals. Ideal family car. Reg $1000.
SALE $852

Lots of FREE PARKING
EV 4-8174

NATIONAL
— on Yates —

HORWOOD BROS.
— SALE —

63 TRIUMPH Herald. Only 6,000 miles. Reg. $1495. NOW $1345
63 SUNBEAM Rapier. One owner Sports Sedan. Dual Carbs. 15,000 miles 1895
63 MORRIS 1100 Sedan. Popular British import. SAVE at 1495
56 CONSUL Sedan. Reg. $395 NOW 295
54 MORRIS Minor. Reg. $395. NOW 295
— BANK FINANCING —
Morris - M.G. - Wolseley
Open 9 a.m. to 9 p.m.
810 Johnson Street. EV 3-6113

J. C. MOTORS LTD.
64 MERCURY Hardtop $4295
63 MERCURY V-8, Stick $2195
62 PLYMOUTH V-8 ...... $1995
63 RENAULT R-8, radio $1495
60 OLDS Sedan $1495
58 AUSTIN Sedan $695
58 FORD Sedan, 6-cyl. $895
57 FORD 6 Sedan $795
56 BUICK Sedan $695
56 FORD Fairlane automatic $695
55 BUICK Hardtop $395
54 PONTIAC Sedan $295
1314 Quadra at Johnson. EV 4-0921

HILLIARD ARENA SERVICE

We take pleasure in announcing the addition of Mr. Al Roberts to our staff. Mr. Roberts is a qualified mechanic in British, European and American cars. He is also competition chairman of the Victoria Motor Sports Club.

EV 3-7811 or GR 7-6713

NOTHING DOWN, $22 MONTHLY. 1956 FORD, $495. ART'S CARS, BURNSIDE AT HARRIET.

1952 OLDS.
EV 3-0221.

'57 CHEV. 6-CYLINDER, GOOD condition. EV 5-9821.

1950 HUDSON PACEMAKER, Engine and rubber tops. $150. 384-2221.

MUST SELL! '64 VALIANT V-200. Best offer. GR 7-1674.

1956 FORD V-8 4-DOOR CUSTOM sedan, excellent condition. 388-4943.

'55 FORD V-8 FOR SALE—PARTS or whole, best offer. GR 8-2690.

1957 FORD 6-CYLINDER SEDAN, reasonable. EV 4-6943.

$475. 1957 AUSTIN A-90. $2,000 miles. EV 3-1584.

'64 RAMBLER SEDAN, 6-CYLINDER standard. Accept trade. 479-6941.

100 CARS FOR SALE

$ $ $ $ $ $ $ $ $ $ $ $ $ $ $

ENSIGN MOTORS

YATES AT COOK

STATION WAGONS

56 PLYMOUTH 2-Door Wagon. Custom radio, tutone $195

56 DODGE 2-Door Wagon. V8 motor. Automatic trans $595

56 METEOR Niagara 4-Door Wagon. V8 motor $777

57 PONTIAC 2-Door Wagon. Custom radio $895

57 CHEVROLET 2-Door Wagon. Custom radio, roof rack $1095

59 CHEVROLET Sedan Delivery. Side windows. V8 motor $895

59 FORD 2-Door Wagon. Custom radio $1395

63 FORD Falcon 2-Door Wagon. Hi perf motor $2395

63 VALIANT V200 4-Door Wagon. Custom radio, 145 h.p. motor, chrome roof rack $2495

MAKE NO DOWN PAYMENT ON APPROVED CREDIT 1st PAYMENT FEB. '65

HARDTOPS

56 CHRYSLER Windsor 2-Door Hardtop, V-8, push-button automatic, power-equipped, custom radio $795

57 SUNBEAM Rapier, 2-Door Hardtop, electric overdrive $895

59 METEOR Rideau 500 2-Door Hardtop, V-8 motor; automatic, power steering, custom radio $1395

ENSIGN MOTORS LTD.

1061 Yates at Cook

Victoria's

Chrysler Plymouth

Valiant Barracuda

and Fargo Truck

Dealer

EV 6-2411 Open Eves 'til 9 p.m.

$ $ $ $ $ $ $ $ $ $ $ $ $ $ $

SUPER MOTORS LTD.
61 METEOR 9-Passenger Wagon, V-8 automatic, radio $2195
58 DODGE 4-Door Sedan. Very low mileage $795
59 METEOR 4-Door Ranch Wagon automatic, very clean $1495
BANK FINANCING
2815 Quadra ...... EV 5-0681

LOOKING FOR A 56 CHEVROLET or a 58 Renault for about $800? And if you also require $400 cash, the total payment is $41 a month. Mr. White, EV 6-5922 or GR 9-3366.

GOOD CARS, STATION WAGONS, trucks and campers. Motorcycles and cars taken in trade. See Les Blow, 2940 Douglas St. EV 4-7943.

'56 MORRIS WAGON, EXCELLENT mechanically, new interior and paint. Open to all offers. 383-7680. 882 Admirals Road.

1957 DODGE HARDTOP, AUTOMATIC. Sell or trade for pickup. Phone 384-1473 Sat., Sun. and evenings; 384-9117 daytime.

1956 FORD, NEW TIRES, NEW brakes, motor in good shape, clean inside and out. $550 or nearest offer. 382-3082.

NEW 1965 CHEV BEL-AIR SEDAN, many extras. Below cost. Must sell. Consider trade. GR 9-5774.

1964 MORRIS MINI COOPER, radio, whitewall tires, extras. 9,000 miles. Will accept trade. GR 9-1854.

NOTHING DOWN, $12 MONTHLY. 1953 MORRIS $195. ART'S CARS, BURNSIDE AT HARRIET.

2 A-40 AUSTINS, 1 ZEPHYR. OPEN to offers. EV 5-4893. 1346 Tattersall Drive.

'51 CHEV., GOOD CONDITION. EV 2-0916.

'56 CHEV. 4-DOOR. EXCEPTIONally clean and solid. 382-1900.

'51 FORD CONVERTIBLE. $130. GR 7-1119.

1956 PONTIAC. EV 5-8367.

100 CARS FOR SALE

MORE CHRISTMAS SPECIALS AT MORRISON'S

BUY NOW—PAY AT END OF JANUARY

58 BUICK
Sedan. Radio, heater, automatic transmission, turn signals, whitewalls. Reg. $1295.
$1095

57 CHEVROLET
Sedan. Radio, heater, turn signals, whitewalls. Reg. $1195.
$995

57 PONTIAC
Sedan. Heater, turn signals, whitewalls. Reg. $1195.
$995

56 FORD
Sedan. Radio, heater, signals, whitewalls. Reg. $895.
$695

SEE OUR OTHER AD IN THIS PAPER— SAVE MORE AT MORRISON'S

56 DODGE
Station Wagon. Heater, signals. Reg. $495.
$295

56 OLDSMOBILE
2-Door Hardtop. Fully power equipped. Reg. $895.
$595

55 FORD.
Heater, signals, whitewalls. Reg. $695.
$595

55 PONTIAC
Station Wagon. Heater, signals, whitewalls. Reg. $1095.
$995

CHRISTMAS SPECIALS AND "PEACE-OF-MIND" TOO!

• All Cars Safety-Laned
• GM Reconditioning
• All Cars Clearly Priced
• 30-Day 50-50 Warranty on all Cars over $995
• Free Life Insurance
• 15-Day Exchange Privilege if Major Repairs become necessary
• Free 6-Month Lubes
• 6-Month 15% Warranty
• No Down Payment to Good Credit Risks

55 CHRYSLER
Station Wagon. Radio, heater, automatic transmission. Reg. $995.
$795

54 MONARCH.
Automatic transmission, radio, heater, signals. Reg. $495.
$295

TOP RETAIL IN TRADE! EASY TERMS! IMPORTS TOO!

61 VAUXHALL.
De Luxe. Heater, signals, whitewalls. Reg. $1095.
$995

61 MORRIS MINOR.
Heater, signals, whitewalls. Reg. $1095.
$995

61 BORGWARD
Sedan. As new. Reg. $995.
$795

61 COMET
Station Wagon. Radio, heater, signals, whitewalls. Reg. $1795.
$1595

60 ENVOY
De Luxe. Reg. $1095.
$995

60 VOLKSWAGEN.
Heater, signals, Lic. $1095. Reg. $1095.
$895

60 TRIUMPH HERALD
Coupe. Heater, signals, whitewalls. Reg. $1095.
$995

59 VOLVO.
Heater, signals, whitewalls. Reg. $895.
$795

58 VOLKSWAGEN.
Heater, signals, whitewalls. Reg. $995.
$795

50 HILLMAN
Reg. $349.
$195

49 HILLMAN
Reg. $195.
$125

CHRISTMAS SPECIALS AT MORRISON CHEVROLET OLDSMOBILE LTD.

940 Yates EV 3-1108

MARCH MOTORS LIMITED
LOOK FOR THE MARCH HARE!
2978 Douglas Street
388-5531 388-5532

1958 PONTIAC STRATO-CHIEF, 4-door sedan, V-8, automatic, top condition, power steering, radio. $1095 or best offer. After 4:30 p.m. weekdays, all day weekends. 1012 Dunkirk Lane. 388-7994.

BEST OFFER
'58 Buick 4-door sedan, auto, power steering and brakes, radio, many other extras, only 48,000 miles, top condition. Will take small trade.
PHONE MR. JAMISON, 382-6044.

$2195 — LINCOLN PREMIER 58 2-door hardtop, all power accessories. Will consider all trades. Phone 479-7051 after 4:30.

1961 SIMCA HT 2-DOOR, RADIO and heater, excellent inside and out, also mechanically, low mileage. $650. GR 4-1469.

1964 DODGE POLARA 4-DOOR hardtop. Automatic, all power, bucket seats. Local car, as new. GR 7-0838.

• KAYE MOTORS •
857 Yates ...... EV 5-8351
50 VOLKSWAGEN Deluxe $795
56 CHEV. V-8 Sedan $695

'64 PONTIAC 2-DOOR AUTOMATIC, V-8, radio, 6,000 miles, warranty. $2,795. 383-7982.

1960 PONTIAC COVERTIBLE. WILL take older car in trade. GR 9-3366.

100 CARS FOR SALE

T—E—L—M—A—C
Annual
BONUS FOR CHRISTMAS
with every car purchased

Free ——— 12-lb. Turkey
Free ——— 6-lb. Ham
Free ——— Box Chocolates
Free ——— Box Oranges

Every item listed is yours as a gift in this Bonus Event.

52 MORRIS Sedan 95
57 VANGUARD Wagon 495
58 VAUXHALL Sedan 545
57 VOLKSWAGEN 595
58 RENAULT Sedan 695
59 VAUXHALL 6 Sedan 795
60 SINGER Convertible 995
60 HILLMAN Wagon 1095
62 VAUXHALL Sedan 1345
63 CONSUL Sedan 1345

59 Austin, 58 Renault, 57 Consul, 62 Envoy, 54 Vaux, 57 Triumph, 59 Singer, 61 Gazelle, 57 Zephyr, 52 Austin, 60 Hillman, 59 Fiat, 52 Morris, 59 Renault, 59 Riley, 61 Victor, 57 Vanguard, 59 Lark, 53 Oxford, 59 Volks, 54 Hillman, 56 Morris, 59 Hillman, 60 Victor, 57 Zephyr, 58 Vauxhall, 58 Morris, 56 Minor, 57 Bedford, 58 M.G.A., 58 M.G.A., 61 Volks, 59 Gypsy, 60 Consul, 58 Vauxhall, 58 Victor, 58 Volvo, 60 Renault, 61 DKW, 60 Zodiac, 57 Hillman, 55 Austin, 60 Envoy, 57 Volks, 60 Zephyr, 62 Austin, 60 Vauxhall, 62 Envoy, 57 Consul, 56 Rambler, 56 Austin.

NO M-O-N-E-Y DOWN
FIRST PAYMENT LATE JAN.
PAYMENTS TO 42 MONTHS
Take advantage of Telmac's exclusive wide open "Charge Account" plan. Buy any car without a penny down and pay as you drive.

55 METEOR Sedan 195
56 PLYMOUTH Sedan 395
55 BUICK Sedan 495
57 DODGE Sedan 596
57 FORD Sedan 795
56 PONTIAC Sedan 995

58 Ford, 56 Pontiac, 62 T-Bird, 60 Chev., 57 Buick, 57 Olds, 57 Buick, 52 Meteor, 56 Chev, 53 Chev, 64 Chrysler, 60 Ford, 58 Buick, 54 Pontiac, 57 Dodge, 54 Chev, 56 Cadillac, 60 Meteor, 55 Pontiac, 54 Monarch, 59 Stude, 59 Meteor, 62 Pontiac, 60 Chev, 58 Buick, 50 Pontiac, 55 Dodge, 53 Lancer, 56 Meteor, 56 Plym., 52 Ford, 54 Pontiac, 57 Ford, 57 Chev, 60 Pontiac, 59 Chev.

SWAP ANYTHING
Telmac's "Swap Dept." will accept in trade anything of value—boats, radios, motors, TVs, furniture, trailers, etc., etc., etc.
TRADE YOUR DON'T WANTS

ONE-YEAR GUARANTEE
Compact cars carry a one-year, 50-50 guarantee for your security.

T—E—L—M—A—C
COMPACT CARS
841 Fort — EV 5-5441
OPEN EVENINGS

The Exciting
ROVER 2000
and
QUALITY USED CARS
Now
On Easy Terms

DOLPHIN MOTORS LTD.
Renault Corner
Pandora at Quadra
EV 6-3527

M M M M M M M M M
MAYFAIR MOTORS LTD.
"SPECIAL BUYS"
62 SIMCA Sedan $895
59 DODGE STN. WGN. $1195
62 PONTIAC Sedan $2195
61 ZEPHYR Sedan $1295
Unconditional GUARANTEE
Just past the Mayfair Shopping Centre on Cloverdale
MAYFAIR MOTORS LTD.
730 Cloverdale 386-7319
M M M M M M M M M

TAKE OVER PAYMENTS, 1956 Chrysler Windsor 4-door sedan, automatic, radio, etc. Balance owing $688 at $29 per month. GR 7-4836.

'57 FORD CONVERTIBLE, AS IS; $600. 4590 Rocky Point Rd. GR 8-1596 after 5 p.m.

FOR SALE, 1960 PONTIAC V-8 automatic. Premium car. $1,750. Phone EV 2-4381.

1963 MERCURY COMET RANCH wagon, automatic, radio, 1 owner. Private. EV 2-8353 after 6:30 p.m.

REPOSSESSED AUTOMOBILES — from $17 per month. Acceptance Co. must sell. 388-5822. GR 9-3366.

1964 PARISIENNE 4-DOOR HARDtop, fully equipped, low mileage, one owner. EV 6-1308.

1960 FORD FAIRLANE 500, V-8, automatic, power steering, whitewalls, good shape, $1,200. GR 9-4172.

1950 PONTIAC, 44,000 MILES, REconditioned, radio, automatic, V-8. Only $1,495. EV 2-0823.

NOTHING DOWN, $35 MONTHLY. 1958 FORD, $775. ART'S CARS, BURNSIDE AT HARRIET.

'51 AUSTIN, GOOD BODY AND tires, $95. EV 3-1389.

100 CARS FOR SALE

DAVID MOTORS LTD.

Over 75 Premium Used Cars to choose from.

6-Month Warranty in Writing.

30-Day Free Exchange Privilege.

No Down Payment Financing.

• Studebaker • Volvo
• Mercedes-Benz

DAVID MOTORS LTD.
1101 Yates at Cook
EV 6-6168

NOTHING DOWN, $39 MONTHLY. 1960 Plymouth V8 wagon, $1,175. Art's Cars, Burnside at Harriet.

1950 VAUXHALL STATION WAGON. Very good condition. Owner. Phone GR 7-2463.

1950 INTERNATIONAL PANEL, very good running condition. 382-3180.

'62 VOLKSWAGEN, 1 OWNER, only 36,000 miles. EV 2-4446.

1962 KARMAN GHIA. EXCELLENT condition, low mileage. 382-6262.

101 FOREIGN IMPORT AND SPORT CARS

For Your NEW VOLVO
—See Harvey Maser
• DAVID MOTORS •
(Volvo Specialists)
Yates at Cook ...... EV 6-6168

NOTHING DOWN, $35 MONTHLY. 1960 SPRITE, $1,095. ART'S CARS, BURNSIDE AT HARRIET.

1962 AUSTIN HEALY SPRITE. Excellent condition. Must be sold. GR 7-2322.

MG. TDI. EXCELLENT CONDITION, recent tune-up. GR 7-4317.

59 TR3, $1150
Simpson, 656-1138

LEAVING COUNTRY, MUST SELL '58 MGA. Best offer. 479-6466.

105 TIRES

SNOW TIRE SPECIAL
590-14 4-ply Tubeless.
Reg. $25.25. Now $17.50 ex.

D & D TIRE LTD.
Victoria ...... Duncan
EV 2-7283 746-7191

$1 DOWN
$1 A WEEK
Buys a New Goodyear Tire
See us for Brake Relining, Wheel Alignment, Shocks and Mufflers.
Easy, Easy Terms
VICTORIA TIRE LTD.
Government at Herald ...... EV 2-6184

ANDY AND JACK offer
25% OFF
NEW TIRES ANYTIME!
FRANCIS BATTERIES & TIRES LTD.
2130 Blanshard St. ...... EV 5-7082

WESTERN OK TIRE STORE
Flats Fixed 50c
Tubeless 75c
USED TIRES — 750x14, 800x14, 850x14 and other sizes in stock.
A block south of Mayfair.
Phone 385-2131.

106 TRUCKS

1953 INTERNATIONAL R160 STAKE truck, 1959 Chev 1-ton on duals, C&C. George Eng Truck Sales Ltd., 940 Hillside. EV 5-3064.

'60 MERCURY HALF-TON PICK-up, custom cab, long box, radio, heater, turn signals, lumber rack. 958 Maddison St. EV 5-2647.

NOTHING DOWN, $10 MONTHLY. 1948 Mercury pickup, $169. Art's Cars, Burnside at Harriet.

FOR SALE, 1948 HALF-TON PICK-up, rebuilt motor, new clutch, new brakes, good tires. $200. GR 7-3207.

NICE 1952 CHEV. DE LUXE PICK-up, de luxe cab. See at Unity Car Sales, Pandora Ave.

1-TON, 54 MODEL AUSTIN. GOOD GM motor and GM double speed axle. 386-7847.

'52 GMC ¾-TON WIDE DECK, $295. 304 Bay St. EV 2-9438.

106 TRUCKS

DOMINION MOTORS
EV 8-8012 ...... 1312 Douglas
3 Used Caveman Campers, fully-equipped, from ...... $1,195 up
62 Chev 1-Ton BU; 62 Mercury ¾-Ton, long box; 61 Chev 1-Ton, flatdeck; 57 Chev 2-Ton, 49 I.H.C. 1-Ton, 48 Ford 2-Ton Van, 49 Chev 1-Ton, on duals.
TR-3 Roadster $845
CAVEMAN CAMPER
SALES, SERVICE and RENTAL
Trailer and Camper Repairs

'47 CHEV PICKUP, $238. Also '50 Austin, $50. EV 3-1693.

107 PARTS, ACCESSORIES

MUFFLERS
For most makes of cars from $3.85

Examples	Reg.	Spec.
Austin A-40	$ 5.10	$ 2.85
Chevrolet 54-62 (most models)	9.35	6.94
Pontiac 54-62 (most models)	9.25	6.94
Ford 54-62 (most models)	11.95	8.98
Plymouth and Dodge (most models)	12.65	8.96
Rambler (most models)	19.40	14.55
Volkswagen (pass.)	14.70	10.90
Triumph Herald	10.50	7.15
Triumph TR 2-3-4	12.70	8.73

NATIONAL MOTORS
819 Yates ...... EV 4-8174

OUR NEW LOCATION
2150 Blanshard Street
Your Car's "Heart" is the
BATTERY
For a strong sure start every time Get an "ACME"
12-VOLT BATTERY
$12.75 Ex.
Delivered and Installed
FRANCIS BATTERY & TIRES LTD.
Retreading Specialists
EV 5-7082

Automotive Accessories
SIMS AUTO SUPPLY
851 Yates ...... EV 3-4513

MUFFLER SALE
49-54 Ford $6.90; 55-60 Ford (most) $8.50; 49-58 Chev $6.20, 54-62 Chev $7.90; Chrysler Products $7.90 to $8.50. Others in stock at similar reductions. Sandy's Auto Parts, 1050 View Street. EV 5-4478.

COMPLETE STOCK OF CUSTOM radios to fit foreign and domestic cars. From $39.95. Free installation on any set purchased during December.
KING AUTO RADIO
1918 Quadra St. ...... EV 3-3724

RINGS FOR ALL MOTORS
Gaskets, Bearings, Machine Work
CORDS PISTON RINGS
at 824 Johnson Street. 3-8-0821.

1957 FORD-METEOR, COMPLETE continental kit; 1963 Ford-Meteor wheel skirts. Make me an offer. 479-1373.

CHEV. 283 BORED FOUR-NOTCH pistons, Corvette heads, 202 valves, Corvette cam. 386-6422.

1956 CHEVY 6 MOTOR. BEST offer. 1950 Chev coupe parts. Ph. EV 5-2770.

LANGFORD AUTO WRECKERS
1074 GOLDSTREAM ...... GR 8-2469

1955 CHEV SEDAN DELIVERY body parts for sale. EV 2-2871.

6', 7', HOISTS AND STEEL decks or parts, cheap. EV 2-5865.

KNIGHT SPEED ACCESSORIES
384-5074.

108 AUTO REPAIRS, SERVICE, TOWING

FAST, TOP QUALITY RADIATOR repairs, body work and painting at Morrison Chevrolet-Oldsmobile Ltd. Yates at Quadra. EV 3-1108.

TRANS-WILL AUTOMATIC TRANSmission specialists. EV 4-3911. Rebuilt auto trans from $69.95; tune-ups from $11.95.

AUTO REPAIRS. REASONABLE TERMS. No carrying charges. Dowman's Service, 724 Johnson St.

YOUR VOLKSWAGEN SPECIALists at Burnside Texaco. EV 4-0612.

MAJOR OVERHAUL SPECIALISTS. Richmond Texaco Service. 384-2121.

112 CARS AND TRUCKS WANTED

If You Want Your Car SOLD NOW FOR CASH
Enquire MAYNARDS Auctions
Cars Bought Outright or Sold by Auction
731 Johnson ...... EV 8-5191

$ $ $ $ $ $ $
IMMEDIATE CASH
For Your Car
All Makes Wanted
• OLSON • FORD
1060 Yates ...... EV 4-1144

• SELL • CONSIGN •
TRADE DOWN
NATIONAL MOTORS
819 Yates ...... EV 4-8174

Good, Clean
CARS AND TRUCKS WANTED
Cash in 5 Minutes!
— PLIMLEY —
1010 Yates St.

Before Selling Your Car CONSULT MORRISON'S
Yates at Quadra ...... EV 3-1108

• CAPRI MOTORS LTD. •
Spot cash for your car.
956 Yates ...... EV 3-3812

TOP CASH FOR GOOD CARS
A & A CARMART
3844 Quadra opp. Safeway ...... EV 6-2712

CARS WANTED FOR WRECKING. Richmond Service. 384-2121.

113 TRAILERS AND TRAILER PARKS

BOB'S TRAILER SALES
MOBILE HOME SALE
63 Estavilla, 10'x50', 2-bedrm. $5450
64 Estavilla, 10'x46', 2-bedrm. $7995
60 Nashua 10'x50' 2-bedrm. $4750
59 Sterns, 8'x36', 1-bedrm. 3450
58 General, 8'x35', 2-bedrm. $3495
50 Richardson, 8'x41' $3395
EV 6-3623

HERE NOW!
46x12 KNIGHT, 2-bedroom mobile home. See the finest—now. Beautifully furnished at only $8,700.
TRIANGLE TRAILER SALES
Phone GR 8-3921 Res. EV 4-8466
Closed All Day Friday

We sell main and colored aluminum trailer sheets. Call in now at
S. J. PEDEN LTD.
2958 Quesnel 386-2464

New Vanguard Campers at
LOG CABIN SALES
478-2270. 730 Goldstream. GR 8-6011

TO RENT 55x8 MOBILE HOME, fully furnished. Further information phone GR 8-1041.

TOTEM TRAILER SALES
Trailers sold on consignment. Ph. GR 8-1041.

Winning Contract

By HOWARD SCHENKEN and RICHARD L. FREY

Do you ever have the feeling that a particular play "looks" right? And it usually is—probably because the subconscious mind remembered an occasion when you thought it out carefully. On today's hand, however, the play which looked right wasn't. See if you can find the winning line.

Vul: E-W

NORTH
♠ 7
♡ A 8 6 4
♢ A K 4 2
♣ K Q 10 5

WEST
♠ Q 3
♡ K J 9 5
♢ J 10 9 3
♣ 6 4 3

EAST
♠ A 9 8 2
♡ J 10 7 2
♢ 7 5
♣ A 8 2

SOUTH (D)
♠ K J 10 6 5 4
♡ 3
♢ Q 8 6
♣ J 9 7

The bidding:

South	West	North	East
3 ♠	Pass	4 ♠	All Pass

Opening lead: Diamond jack

South's pre-emptive bid would have been more acceptable had he been in third position instead of in front of his partner, but he brought home his contract with the aid of a very shrewd play in the trump suit. With one sure side loser, how would you play trumps to lose only two tricks?

Having won the diamond opening in dummy, declarer led the lone trump from the board and went right up with the king when East played low. If trumps had been 3-3, it would not have mattered which card declarer led to the next trick, so he played a small card to guard against the actual position. This brought out West's queen, and declarer still had the jack and ten against East's ace-nine.

Had declarer finessed the jack—the play that "looks" right—instead of putting up the king, he would have lost three trump tricks and with them the contract.

South's play was not just a hunch; it actually had the odds in its favor. In addition to gaining when East has the ace and three small, it gains when he has the doubleton ace. The alternative play—finessing the jack—saves a trick only when East has the doubleton queen, for if East has four cards to the queen, South still loses two more tricks even though the jack fetches West's ace.

(A Bell-McClure Syndicate Feature)

113 TRAILERS AND TRAILER PARKS

UTILITY TRAILERS
Art's Bay at Catherine. 383-8233

LOT FOR SALE OR RENT. SET up for trailer. 479-7229.

116 HOTELS

STAY AT
THE LATCH
on beautiful Shoal Harbor. Luxury accommodation including delicious meals and maid service for permanent or winter residents. Contact Mr. Elwell, Gordon Hulme Ltd., Sidney, B.C. 656-1154.

ENJOY PLENTY OF HEAT—HOT water, also elevator, phone and daily maid service. Rates—$15 per week and up! Where at? The
ROYAL OLYMPIC HOTEL
Off Douglas on Johnson St. EV 4-1187
A union and fireproof hotel.

BEAUTIFUL BRENTA
(By the Sea)
Rooms with bath available on monthly rental, with meals. A charming spot to call your home. Brentwood Bay, B.C., Phone 652-2262.

BEVERLEY HOTEL
In city centre. Moderate rates. Transient and permanent guests. Some housekeeping rooms. TV in lounge. 724 Yates. Phone EV 4-0611.

YORK HOTEL — EV 5-9029
Clean, respectable housekeeping rms. Weekly, monthly. 711 Johnson Street.

120 ROOM AND BOARD

TUDOR GUEST HOUSE
For retired and elderly people. Finest accommodation at reasonable rates. Spacious lounge, TV. Dining room or tray service. Near sea and bus. 347 Foul Bay Rd., off Fairfield Rd. EV 5-0566.

2 VACANCIES NOW AVAILABLE for retired or professional people. Lounge, TV, excellent home cooking, clean, warm and comfortable, beautiful location overlooking Gorge waterway, near bus. 385-6835 between 10 a.m. and 2 p.m.

DE LUXE ACCOMMODATION, working men or students, lunches packed. TV lounge, close to bus or walking distance. 1171 Rockland Avenue. 383-0843.

QUIET ELDERLY LADY WISHES room and board in private home where two other ladies board. Reasonable. 383-7361.

ROOM AND BOARD, WORKING men. Close in. Lunches packed. EV 4-6664.

EXCELLENT ACCOMMODATION—Single. Close in. Lunch packed. Laundry. 382-3019.

ROOM AND BOARD. WORKING or college girl preferred. 838 Rockheights. 382-1003.

SELECT, OAK BAY, YOUNG MAN. Reasonable. EV 6-3919.

CLEAN, COMFORTABLE HOME cooking. 1737 Rockland. 382-1667.

CRAIGMYLE, 1037 CRAIGDARROCH. Hot and cold water. EV 3-3031.

EXCLUSIVE HOME FOR REtired people in Oak Bay. EV 3-9651.

ROOM AND BOARD.
382-0865.

PRIVATE HOME, NEAR TOWN and Country. EV 4-0006.

ROOM AND BOARD, MEN. HOME privileges, laundry. EV 3-9701.

121 ROOMS TO RENT

1021 GOVERNMENT ST. — CLEAN sleeping rooms—community kitchen. $7.50 weekly. $30.00 monthly. Apply B.C. Land & Investment Agency Ltd., 922 Government St., 384-5555.

BIG, CLEAN BED-SITTING ROOM for 1 or 2 gentlemen. 910 Johnson St., corner Quadra. EV 4-5044.

COLONIAL INN—COMFORT WITH reasonable rates and hotel service. 770 Government. EV 4-7181.

CLEAN, WARM SLEEPING ROOM, with basin. 382-0656.

BRIGHT BASEMENT ROOM AND facilities. $50 a month. 382-2928.

ROOM FOR RENT, 2 OR 3 GIRLS. Privileges. 386-7454.

WARM BEDROOM, KITCHEN PRIvileges. Quiet lady. 10 Moss.

123 CONVALESCENT AND REST HOMES

HART HOUSE
1961 FAIRFIELD ROAD
This luxurious convalescent and rest home providing a very pleasant retreat for the discriminating guest—with twenty-four-hour attendance—is now under the personal management of Mrs. Sonria Humphry. For information re accommodation available and rates, please phone Miss Cook, 384-3229.

GORGE HAVEN REST HOME
Bright, cosy accommodation for private guests. Tray or dining room service in cheerful family atmosphere, 24-hour personal care. Phone EV 4-7714.

ALPINE LODGE REST HOME
Accommodation, every comfort. Private room. Nurse in attendance 24 hours.
Oak Bay ...... Phone 383-0085

ABC EVENTIDE HOMES
A HOME FOR SENIOR CITIZENS
7215 W. SAANICH 652-1351

BEGBIE REST HOME, WHERE everything is just a little bit better. 1908 Belmont. EV 3-7648.

HOME OF THE GOOD SHEPHERD. Personal care. Vacancy. EV 6-1657.

125 HOUSEKEEPING ROOMS TO RENT

SCOTT APARTMENTS
We cater to middle-aged and elderly tenants. Our rooms are bright and extra large. Fully furnished for light housekeeping. Hot and cold water and gas ranges in all rooms. With or without private bath. $8 to $11 weekly. EV 2-1221.

WE HAVE SEVERAL LARGE bright convenient housekeeping rooms and suites for rent at THE RITZ, Fort St., near Eaton's. Safeway and with elevator service. For information and rates, phone EV 8-1021.

SINGLE AND DOUBLE HOUSEkeeping rooms. Also 2 room self-contained suite. Private entrance, T.V. lounge, Carport, Fernwood and Pandora. EV 5-8081.

CLEAN, COMFORTABLE, QUIET. Community kitchens. Downtown location. Devonshire House. 730 Fort. EV 5-9123.

LARGE, CLEAN, WARM, FURnished room, all utilities included at $40 per month. Phone 382-8646 evenings or apply 1202 Fort.

VERY LOVELY, WARM, MAIN floor front room, $42. EV 5-7388, EV 2-2768.

SINGLE BED-SITTING ROOM. Kitchenette; quiet elderly person. 436 Michigan.

FURNISHED ROOM, ALL SUPplied. $25 a month. Men only. Apply 918 Hillside, evenings.

1 ROOM, MAIN, FRIG, COOKING. Battery, near Beacon Hill. Phone GR 7-2653.

BED - SITTING KITCHENETTE, second floor. Quiet lady. $40. Ph EV 3-1656.

FURNISHED ROOMS AND HOUSEkeeping rooms. Low rates. Town centre. 777 Fort Street.

LARGE UPPER ROOM, NICELY furnished, close to town. 720 Vancouver. EV 4-3692.

$45 — SUPERIOR ST., FRIDGE, stove, sink. Well furnished. Phone EV 3-9497.

WARM ROOM, SINK, FRIDGE, private entrance. 1608 Belmont.

$30 ROOM, GENT, FRIDGE, SINK, cooking. 1300 Pembroke. EV 2-0729.

FURNISHED ROOMS, ALL FOUND. Garage. Working man. 385-4858.

FOR LADY, CLEAN, WARM. NEAR bus. 218 Moss. EV 2-2866.

Large front room, main floor, close in, $30. Utilities included. EV 5-0808.

ALL FOUND, WARM, COSY, SEA view. Fairfield. EV 2-0541.

FURNISHED, SINK, FRIDGE, $37.50, EV 4-4320 evenings.

COSY ROOM, QUIET PERSON, $32.50 includes all. EV 5-5617.

2 ROOMS AND KITCHENETTE. Frig, furnished, heat. 2830 Quadra.

BACH. STE. KITCHENETTE, SINK, spotless, oil heat. 1007 Johnson.

128 APARTMENTS TO RENT FURNISHED

1-BEDROOM SUITE ON LINDEN Ave. Walking distance to town, heat included, laundry facilities, $70. 385-4920 after 6 p.m.

ONE-BEDROOM SUITES, UTILIties, linen, TV and maid service. $100 monthly. EV 6-1381. Towner Park Motel.

MICHELANGELO
Modern bachelor suite, reasonable, TV, underground parking, close in. EV 5-4761.

128 APARTMENTS TO RENT FURNISHED

COLWOOD MOTOR COURT
Two immaculate 3-room suites now available. Fully equipped, electric kitchens. TV, weekly maid service, 15 minutes to downtown. Inclusive winter rates.
616 Goldstream 478-1823

VICTORIA MOTOR COURT
REASONABLE WINTER RATES
Fully furnished. Close in—on bus line. Maid service weekly. 99 Gorge Road West. EV 4-9432.

SAN SEBASTIAN MOTEL
LOW WINTER RATES
Close-in—on bus line. Fully furnished—Free television. 81 Gorge Road West. EV 3-9642.

LARGE, MODERN, SUNNY
Self-contained suite suitable 1 or 2 persons. Walking distance Jubilee Hospital. Automatic heat and hot water. Frig and automatic electric stove. Central, quiet. Residential district. Close buses and stores. EV 2-1371.

WHY PAY HIGH RENT?
Brand new, nicely furnished, bachelor suite, $80; one bedroom, $95. Garden Park, Loval Avenue, two blocks from Town and Country, six blocks from Mayfair. Come and see. Phone 384-5050.

COMFORTABLE WINTER ACCOMmodation available in many sizes. Kitchens. TV, launderette, telephone, central heat, on bus stop, 4 minutes to city centre. Redwood Park Motel, 142 Gorge Rd. East. EV 2-9171.

MODERN WINTER ACCOMMODAtion. All electric, individual heat control, with or without kitchen. 3 minutes City centre. C & E Motel, 474 Gorge Rd. East. 385-9362.

WARM RENOVATED SELF-CONtained furnished and unfurnished suites. Parking provided. Price range $73 to $90. 1219 Pandora. Spring Ridge Apts., EV 4-4904.

UPPER 5-ROOM SELF-CONtained suite, furnished or unfurnished. High Quadra, nice view, $70. EV 5-3269.

3 ROOMS, AUTOMATIC HEAT, self-contained, lovely Linden-Fairfield location, $75. Bright bachelor suite, $55. EV 2-7988.

BEACON LODGE, 20 Douglas. BY THE SEA. Bachelor Apts — H.K. rooms — Lounge. Companionship — atmosphere. 386-3501.

DE LUXE NEWLY DECORATED 1-bedroom suite. Fully equipped kitchen, private bath, main floor. 1616 Belmont Ave.

BED-SITTING ROOM, KITCHEN and 3-piece bath. Private entrance, stove, fridge. Some furniture. Heat included. $50. Vic West. 382-4197.

$80—PARTLY FURNISHED, 3 RMS, bath, gas stove, HW, frig, COM heat. Ste. 1, 1276 Centre Rd., off Fernwood. Adults. EV 8-9781.

LOVELY, FURNISHED, 4-ROOM suite in desirable location, 4 or 5 months. Phone 386-1391 or 384-6440.

$65 — BY PARLIAMENT BLDGS. 3-rm unit, own entrance. EV 4-8721 (days), EV 6-6465 (eves.)

ATTRACTIVE BED-SITTING, KITchen, dinette, bathroom. Adults. $50. 477-4282.

2-ROOM MODERNIZED SUITE, near Buildings, all inclusive. $65. EV 5-5036.

NEW 3-ROOM SUITE, UTILITIES, $90. Bachelor suite, $70. Apply Estrella, 380 Gorge. EV 5-4760.

NICE 2-ROOM SUITE, KITCHENette, heat, light, $65. 1135 Rockland. EV 6-3401.

2 ROOMS, OIL HEAT, FRIG, share bathroom. Near Jubilee, $45. EV 2-4770.

SPACIOUS MODERN UNITS NEAR Beacon Hill Park. Reasonable. Thunderbird Motel. EV 2-1354.

MODERN, 3-ROOM SELF-CONtained. Fully furnished. 888 Craigflower.

ATTRACTIVE SUITE, ALL SUPplied, fridge, range, water. Quiet adults. Parking. 382-9327.

$50. NICE DECORATED 3-ROOM suite. Well furnished, range, frig, carpet, close in. EV 2-2392.

3 ROOMS, WALKING DISTANCE, in private home. Working couple. EV 4-5442.

1-BEDROOM APARTMENT, $75 per month. Modern, near Naden. EV 3-0687.

JUBILEE, SELF-CONTAINED, everything found. EV 4-0598 evenings.

3 LARGE ROOMS, LINEN, DISHES, near town, $80. EV 2-9655.

LARGE 4-ROOM SUITE, $95; BASEment bachelor suite, $60. 382-7619.

FAIRFIELD. CLEAN, BRIGHT, main floor. Adults only. EV 4-8826.

SUITES. FURNISHED, ESQUImalt. $35. 386-7947.

EDGEWATER MOTEL, SELF-CONtained suites. GR 8-4212.

CANADIAN CREST MOTEL
1 and 2-bedroom suites. 479-9932.

2 ROOMS WITH BATH, HEATED, $65. 652-2887 after 6 p.m.

BACHELOR SUITE, DOWNTOWN block. $80. Caretaker, EV 2-6616.

129 APARTMENTS TO RENT UNFURNISHED

BURNSIDE GARDENS
CHILDREN WELCOME!

• Family-style garden apts.
• 2 bedrooms (930 sq ft)
• 3 bedrooms, $130 (1,200 sq ft)
• Double plumbing
• Private patios, balconies
• Heat and hot water supplied
• Washer and dryer in each apt.
• TV hookup and drapes
• Individual heat control (24 hours a day)
• Shopping next door
• Schools and buses are close
• Large heated pool
• Fully-equipped playground
BURNSIDE and TILLICUM
Phone 384-0084

NEWTON
GARDEN VILLAGE
APARTMENTS
1738 NEWTON ST.
Four Blocks from
Royal Jubilee Hospital
Featuring—Spacious 1, 2 and 3 Bedroom Suites. Hardwood Floors or Wall-to-Wall Carpeting. Drapes Supplied. Colored Appliances—30" Oven with Hood Fan. Colored Plumbing. Heat lamp and Fan in bathroom. Cablevision. Private Balconies. Laundry Facilities. Individual Heat Control. Domestic Hot Water. Covered, Heated Year-Round Swimming Pool. For rental information, please phone
WESTCOTT RENTALS
Don Saylor, 385-8171
Children Welcome — No Pets

UNIVERSITY GARDEN HOMES
Large, Sound-proof Family Units
2 or 3 Bedrooms—Family Room
Stove, Frig, Washer and Dryer
Carports and Playgrounds
Hot Water and Heat Incl.
Near Schools — Stores
Sundecks—Inner Patios
Youngstown Kitchen
Double Plumbing
Drapes Provided
3714 Shelley
$130 - $150
EV 6-6235

1130 ROCKLAND AVENUE — $85. Spacious bachelor apt., elevator, observation lounge, all modern conveniences. EV 4-1469.

PENTHOUSE
2-bedroom suite, stove and fridge, close to town, no children. Phone Mr. Coles. EV 2-3387.

LYNMOUR MANOR
1-Bedroom suite, with garage. Near Jubilee Hospital, $75. EV 2-3828.

FAIRFIELD — ONE BEDROOM, quiet block, near park and sea. $80. EV 8-3509.

1-BEDROOM APARTMENT, $80 per month. Modern. Near Naden. EV 3-0687.

NOW VACANT—1 BEDROOM AT 1032 Oliphant Ave. Apply caretaker or phone GR 7-6886.

2-BEDROOM SUITE, IMMEDIATE possession, heat, range, fridge, garage; $90. EV 3-1082.

ONE-BEDROOM SUITE, STOVE and fridge. Hillside-Quadra area. $80. 383-6549.

2-BEDROOM APARTMENT, $92.50 per month. Modern. Near Naden. EV 3-0687.

129 APARTMENTS TO RENT UNFURNISHED

REGENT TOWERS
415 Michigan St.
Phone 383-6216

3 ONLY
2-BEDROOM SUITES
$150 — $160 — $170
Bath and a half
Approx 1,000 sq ft of living area
View of downtown Victoria
Large storage closet

5 ONLY
1-BEDROOM SUITES
$121 to $140
Large living room dining area. Corner suites with view of Sooke Hills, Strait of Juan de Fuca and Olympic Mountains.
Large storage closet
Approx 800 sq ft of living area

BACHELOR SUITES
From $75 per month

FEATURES:
- Swimming Pool
- Shuffleboard
- Large Outdoor Patio
- Barbecues
- Patio Balconies
- Automatic elevators
- Free parking
- 5 minutes to downtown

Rental enquiries from 9 a.m. to 9 p.m. daily
REGENT TOWERS
Phone 383-6216

Exclusive Rental Agents:
NORTH WEST TRUST
717 Fort St.

GOODACRE TOWERS
Opposite Beacon Hill Park
350 Douglas Street
Phone 385-8111

Very Large Bachelor Suites with Full Kitchen $90
Commodious One-Bedroom Suites From $115
Large Two-Bedroom Luxury Suites $130 to $180
Must be seen to be appreciated.
Interesting Lease Arrangements.
All the Conveniences of Modern Living.

GOODACRE TOWERS
Please phone for brochure
385-8111

ANNOUNCING
THE OPENING
ROYAL RAMADA
825 COOK STREET
Ready for Occupancy January 15
One-Bedrooms from $95.00
Two-Bedrooms from $115.00
Elevators; individual heat controls and all the latest features.
See the plans at
Brown Bros Agencies Ltd.
1125 Blanshard Street EV 5-8771

PARKSIDE TOWERS
800 HEYWOOD AVENUE
Open for inspection, a few good suites available for January, February.
- 6-storey concrete building
- 2 elevators
- Large suites—all latest conveniences
Low monthly rentals. See resident caretakers, Mr. and Mrs. Whittaker or call
BROWN BROS. AGENCIES LTD.
1125 Blanshard St. EV 5-8771

THE
PONDEROSA
1194 ESQUIMALT ROAD
1-Bedroom .... $97.50-$105.00
2-Bedrooms .... $115.00-$125.00
Really worth looking at. All the latest features. Elevator service, drapes, etc. See resident manager or phone EV 2-6380.

COOK AT BAY — Bachelor suite avail. Jan. 1. Suit single lady only. $55 mo.

FAIRFIELD—Bachelor apartment, sunporch, gas stove and fridge. For immediate occupancy. $69 mo.

ESQUIMALT RD. AT DOMINION—Clean one-bedroom unheated suite. Oil range. Space heater. For Jan. 1. $40 mo.
BOORMAN INVESTMENT CO. LTD. 383-7124

PACIFIC SHORES—2181 Haultain. 1-bedroom suite, $95. Spacious 2-bedroom suite $115. EV 2-0571.
SUFFOLK HOUSE—2161 Haultain. Large 2-bedroom suite, $123. Phone EV 5-3840.

Montreal Trust Rentals
Phone 386-2111

OCEAN VIEW APARTMENTS
2707 Estevan Avenue
Spacious de luxe 2-bedroom suite with double plumbing, wall-to-wall carpet. Tappan range, fridge and dishwasher. Private balcony. The ultimate in comfort and appointments. Third Floor, elevator.
Montreal Trust Company
EV 6-2111

WHY PAY HIGH RENT? GARDEN Park, Lovat Ave., is the answer to low rents in the most attractive surroundings. Two blocks from Town and Country. 6 blocks from Mayfair. 2 bedrooms at $80. 1 bedroom at $70, bachelor $60. Hard to believe but true. Come and see. 384-5030.

ONE-BEDROOM APARTMENT
On first floor, occupancy December 1. Colored plumbing, TV antenna, laundry facilities. $82.50 per month (rent reduced $5 per month with 1-year lease). 384-7631. 1009 Fairfield. Viceroy Apartments. Byron Price.

AVAILABLE IMMEDIATELY—Ground floor, de luxe 1-bedroom suite in new apt. close to sea and park. Range, fridge, TV outlet, parking. $75. 616 Battery. EV 6-6458. EV 5-4233. G. Dunn.

GELAINA COURT
2170 Haultain Street, Oak Bay. 2-bedroom suite now vacant in quiet modern block, with balcony. Phone EV 3-1798.

ESQUIMALT
2-bedroom apts. Heat, hot water, fridge, stove, drapes, automatic washing facilities supplied. To view call Newstead Realty Ltd., EV 2-8117.

BEACH DRIVE
In select block, 2 bedrooms, separate dining room, range, fridge, laundry facilities, garage, basement locker. 386-7250 or EV 4-3241.

EULENA APARTMENTS
1-bedroom suite in 1-year-old 10-suite apartment. Carport, sundeck, on Paddington. Vacant end of Dec. Phone EV 3-6829.

OAK BAY TOWERS
Spacious modern 1-bedroom suite, elevator, all modern amenities, controlled entrance. $116 and $120. Nov. 1st. Oak Bay Realty. EV 5-7707.

ROCKLAND AREA. MODERN 1 bedroom duplex, automatic heat, gas range, hot water included. Furnished if desired. Vacant January 1. 388-5947.

BLOCK IN FAIRFIELD. LARGE, quiet, warm, 1-bedrm suite. View. Living room, dinette, kitchenette, stove, frig, hot water, laundry facilities. Bus at door. EV 4-0157.

3-ROOM SELF-CONTAINED UPstairs, electric stove, fridge, light, water, heat included. $70. Adults. Glanford Gardens. Vacant. 479-4543.

$45 — SELF-CONTAINED 4-ROOM suite with automatic cooking and heating. Near Dallas waterfront. Phone until 5 p.m., EV 6-3807.

AVAILABLE DEC. 15. WARM, roomy, main floor, 2-bedroom suite. Close park, sea and transportation. $85. 384-5041.

2 NICE ROOMS, MAIN FLOOR. Mature couple. $67.50 includes all. Quiet street. EV 5-3517.

WATERFRONT — 3-ROOM SELF-contained suite with 1 extra storage room. Stove. Rent $45. EV 2-5008.

ESQUIMALT — 3 ROOMS. 608 Nelson. $60. 656-3097.

1-BEDROOM SUITE, FRIDGE AND stove, $65. EV 5-3071.

ONE-BEDROOM SUITE, FRIG, range, $60. 127 Howe St. 479-2782.

129 APARTMENTS TO RENT UNFURNISHED

CHRISTIE POINT APARTMENTS
Situated on the placid waters of Portage Inlet with it's serene and rustic charm.

2 Bedroom family suites from $116
2 Bedroom 1½ bathrooms family suites $135
3 Bedroom family TOWNHOUSES LARGE AND SPACIOUS $148 and $158
• • •

SECLUDED ADULT BLOCKS
2 Bedroom $120 and $125
3 Bedroom TOWNHOUSES 1½ bathrooms $158
• • •

INQUIRY OFFICE
2891 Craigowen Rd.
OPEN DAILY
10 a.m. to 9 p.m.
Phone 385-0644

DEVELOPED BY CONSOLIDATED BUILDING CORPORATION
MANAGED BY MONTREAL TRUST COMPANY

SANVIA APARTMENTS
250 Oswego Street
OPEN FOR INSPECTION
SPACIOUS One-bedroom Apartments priced from $75.00, $87.50, $90.00
Individual Heat Controls
Drapes on All Windows
Beautiful Maple Floors
Exotic Wood Cabinets
Colored Ranges and Fridges
Coloured Bathroom Fixtures
Automatic Vent Fans
Heat Lamps
Double TV Aerial
Laundry Facilities
Storage Lockers
This is a Good Building and well worth seeing.
Call us about it—
BROWN BROS. AGENCIES LTD.
1125 Blanshard Street
EV 5-8771 Anytime

NOR-GARDEN COURT IN SIDNEY
Before you rent, we suggest you check this out. As an example, luxurious two-bedroom suites with wall-to-wall carpet throughout, only $90. Three-bedroom suite with highly-polished oak floors throughout, $105. Only 30 minutes from Victoria. Arrangements can be made to furnish these apartments on a lease basis. May be viewed at any time.
MONTREAL TRUST COMPANY
386-2111

ROYAL LANCER APARTMENTS
1527 CEDAR HILL CROSS ROAD (Between Cedar Hill Road and Shelbourne)
SAANICH'S NEWEST AND MOST UP-TO-DATE RESIDENTIAL APARTMENT BUILDING
Within 1¼ miles of both Lansdowne and Gordon Head Campus.
FEATURING
Elevator Service; Controlled Entrance; Balconies; Drapes; Cablevision, Individual Heat Controls; Tiled Bathrooms with Colored Fixtures, Heat Lamps and Fans; Most Modern Labor-Saving Kitchens with Colored Appliances; Carpeted Suite Entrance and Through Halls; Free Laundry Facilities; Free Parking; Superior Soundproofing with Double Walls Between Suites.
OCCUPANCY
1st to 15th DECEMBER
Enquiries Invited from Prospective Tenants for
One-Bedroom Suites from $100
Two-Bedroom Suites from $120
Three-Bedroom Suite at $145
PHONE EV 5-7707
RENTAL AGENTS
MEARS & WHYTE
OAK BAY REALTY LTD.
2188 Oak Bay Avenue

GORGE VIEW APARTMENTS 1-bedroom suite, living room, dinette, kitchen and bathroom. Electric range, frig, heat and garage. $77. Adults only. Ste 3, 630 Gorge Rd.W. GR 9-6761.

HEATED, UNFURNISHED, 3 rooms, sunporch. Private bath, main floor, electric stove and frig. Quiet permanent middle age couple preferred. Walking distance to town. Apply 1125 Fort. EV 4-9776.

1-BEDROOM, DE LUXE, SPACIOUS apartment, $105 elevator, laundry, parking, facilities, fridge and stove. 5-minute walk to downtown area. Darlyn Manor, 984 Collinson Street. 383-5080.

FAIRFIELD
Available January 1st. 1-bedroom, ground floor suite. Quiet block. Adults only. $85. Ste 1, Glendale Apts., 945 Fairfield Rd. GR 9-6761.

ESQUIMALT
3-bedroom apts. Heat, hot water, fridge, stove, drapes, automatic washing facilities supplied. To view call Newstead Realty Ltd., EV 2-8117.

JAMES BAY
Bachelor suite plus small bedroom, immediate poss., rental $45. Clarke & Wallace Realty. EV 5-8794.

BEACON HILL AREA
Bachelor suite—Vacant. 240 Cook. $60. Western Homes. EV 2-3137.

ESQUIMALT—MODERN, LARGE, 2-bedroom ste. stove, frig, automatic heat, carport, TV antenna, laundry. EV 4-8161.

ESQUIMALT—VERY ATTRACTIVE 1-bedrm apartment, $80 per month. Vacant Jan. 1. Phone 382-9814 anytime.

OAK BAY WATERFRONT
Spacious, modern 1-bedroom suite, $105, immediate. Call EV 5-7707. Oak Bay Realty Ltd.

DE LUXE 1 AND 2-BEDROOM suites, new block, all modern conveniences, 1 block from Buildings. Phone EV 3-9644. EV 2-9300.

BRENTWOOD BAY, NEAR FERRY. Large, modern 2-bedroom apt. Quiet couple only. $100 per mo plus elec. Phone 652-2262. Mrs. Gearing.

LAKEHILL. SELF-CONTAINED 1-bedroom suite. All utilities included. $80 a month. No young children. Phone EV 2-4631.

COSY 3-ROOM SUITE WITH FIREplace, vanity bathroom, private entrance and patio. Light, heat and water included. $85. Ph. GR 9-1831.

FURNISHED OR UNFURNISHED 4 rooms and bath, oil heated, stove and fridge. Beacon Hill district. 386-6975.

PRIVATE ENTRANCE
Spacious 4 rooms, frig, range, fireplace, close in; adults. $75. EV 4-7700.

HEATED 2 AND 4-ROOM SUITES. Close in. $55 and $80, utilities included. EV 4-6761.

$79. NEW 1 BEDROOM, ALL MODern conveniences. 304 Langford St. EV 2-1042. EV 2-9430.

BACHELOR SUITE, NEW, FIREplace, mahogany cupboards, fridge. Well heated. 382-2120. 1456 Begbie.

ESQUIMALT, 1-BEDROOM SUITE. Near bus, shops. $45. Mr. Beacon. EV 2-4255.

3-BEDROOM SUITE, NEWLY DECorated, automatic heat and hot water. Haultain. EV 2-7814.

ESQUIMALT — 2 LARGE ROOMS, close to Dockyard and Naden. EV 2-9885.

LOWER, WARM, QUIET, 3-ROOM suite, self-contained. $56. Range, fridge. Quadra and Summit. 382-2523.

BEACH DRIVE, NO STEPS, DE luxe 2-bedroom suite, $115. Also 2-bedroom suite with seaview. 382-1389.

LANGFORD, 3 RMS, NEW FLOORS and easy to heat. $40. GR 8-1840.

CADBORO BAY, MODERN SUITE, stove, frig. $75, adults. 477-2104.

CLOSE TO DALLAS RD., 1-BEDRM duplex. $45. EV 4-6768.

2-BEDROOM, ALL ELECTRIC, walking distance. $85. 477-3007.

136 APARTMENTS WANTED

BUSINESS GIRL WISHES TO share apartment with same. Apply Victoria Press, Box 349.

WANTED — APARTMENT WITH baby-sitter in same building. Phone EV 2-7923.

131 DUPLEXES TO RENT

4-ROOM UPPER DUPLEX, REDEcorated. Oil range and heater. Close in. $40. EV 3-4970.

GROUND FLOOR 3-ROOM SUITE, oil stove and heater, fridge. $30. EV 3-3182.

ABERNATHY

SMIDGENS

131 DUPLEXES TO RENT

CLOSE TO DOWNTOWN
Modern 2-bedroom multiplexes for rent. Colored stoves and fridges. Free laundry facilities.
CHILDREN VERY WELCOME
$84.50 per month. See Building Superintendent, 383-8614, or contact Rental Dept., EV 5-6741.
NORTHWESTERN SECURITIES LTD.

COOK AT PANDORA—3-BR duplex. Oil range. Garage. $65 mo.
ESQUIMALT—2-BR duplex. Auto oil heat. $80 mo.
BOORMAN INVESTMENT CO. LTD. 383-7124

ESQUIMALT — NEW 3-BEDROOM side-by-side duplex. Large living room, full basement. Stove and frig included. Carport. Close to bus and school. EV 5-1600 after 5.

2-BEDRM DUPLEX, WALKING distance to town, bsmt., garage, pkg, oil heat. Available January 15th. Mr. James, ISLAND HOMES LTD. EV 6-2986. Res. EV 2-6787.

ESQUIMALT DISTRICT, ONE-BEDroom side by side duplex, cabinet kitchen, drive-in garage, $60. Phone EV 2-3681.

$40.00 PER MONTH, UPPER DUplex, 3 rooms furnished. Close in. Gas range and heater. ARTHUR E. HAYNES LIMITED. 386-3271.

SIDE-BY-SIDE DUPLEX, 3 BEDrooms, living room-dining room combination. Adults only. $85. EV 4-6136.

UPPER DUPLEX CLOSE TO town. Frig and stove. 1 child. Ph. EV 2-9825.

FAIRFIELD, 4 LARGE ROOMS, UPper, heat and light included, adults. $80. EV 4-2638.

NEW DUPLEX FOR RENT, $86. 658-5001.

MAYFAIR, MODERN, 2-BEDROOM S×S duplex. $85. EV 3-8295.

CADBORO BAY — 3½ ROOMS, OIL range. $45. GR 7-3279.

132 HOUSES TO RENT FURNISHED

CORDOVA BAY, COSY 5-ROOM cottage for 2 or 3 persons. Newly decorated. 1 block from shopping plaza, beach, schools and churches. $65 per month. 658-5636.

VACANT, 812 N. PARK, 4 CLEAN rooms. $75. EV 2-1584. EV 4-2061.

133 HOUSES TO RENT UNFURNISHED

METCHOSIN—Small 2-BR cottage, electric stove. Avail. now. $60 mo.
ROCK HEIGHTS—New 3-BR home for immediate occupancy. $126 mo.
FAIRFIELD—2-BR bungalow, auto oil heat. Avail. now. $90 mo.
JAMES BAY—2-BR house. Oil stove. Move now. $50 mo.
MT. TOLMIE-UNIVERSITY — New 3-BR split-level home. Jan. 1. $150 mo.
SHORELINE DRIVE—Portage Inlet waterfront—New 3-BR home. Elec range. Sundeck. Occupancy now. $155 mo.
CEDAR HILL—2-BR home. Auto oil heating. Elec range. Avail. Jan. 1. $75 mo.
CADBORO BAY—3-BR home. Auto oil heating. Electric range. Short term commencing Dec. 15. $110 mo.
BOORMAN INVESTMENT CO. LTD. 383-7124

OAK BAY GARDEN LOVERS
Nearly ¼ acre of garden and lawn, shrubs and trees offering a lot of seclusion with a 3-room house situated on it. Full basement, piped in TV. Practically in the heart of Oak Bay. Rent $75 per month. This home may also be bought for cash — or low down payment or lease with option to purchase. To view call S. Stephens at EV 3-7914, D. Hawkes Ltd., EV 4-7128.

UNIVERSITY GARDEN HOMES
Each dwelling is a completely separate unit, just like a house. See ad under Column 129 or phone EV 6-6235

BROWN BROS. RENTALS
$100.00—480 MOSS STREET—Fairfield—Lovely 2-BR home—full basement—oil furnace—wired for range—separate DR, lovely LR with fireplace. Available now.
BROWN BROS. AGENCIES LTD.
1125 Blanshard St. EV 5-8771

P. R. BROWN RENTALS
$8 MOSS STREET—3-bedroom family home. Large living room and dining room, full basement, OOM hot water heat. Jan. 1st poss. $90.
P. R. BROWN & SONS LTD.
762 FORT ST., 385-3435

NEW 3-BEDROOM NO-BASEMENT houses in Langford and Metchosin Road areas for sale or rent to reliable tenants. For appointment to view phone GR 8-4446 or GR 8-4116.

8½ ACRES LAKEFRONT—2-BEDroom home with fireplace. Also a 3-bedroom. Call Grant & Jenkins. 478-1729 or evenings 478-3815.

2 BEDROOMS, DINING ROOM, living room, attractive stucco bungalow, by the month. Adults only. Phone EV 4-3814.

SMALL SECLUDED OLDER TYPE for middle age or elderly couple. Close to bus and store, water included. Phone evenings. GR 7-2981.

NEAR POINT NO POINT, 3-BEDroom cottage with beachfront. $45 per month. EV 5-2446.

LANGFORD LAKE COTTAGE, SUIT couple, 1 child. Available now. $70. Apply Grant & Jenkins Realty.

4-BEDROOM HOUSE, OAK BAY. References. $135. 1587 Hampshire, immediate occupancy.

LANGFORD—1016 BROCK RD., 3-bedroom. Furnace, garage and room. Rent $75. GR 8-3081.

$95—JUBILEE, 2 BEDROOMS, HOT water heat. Basement, garage. C. N. Montague Co. EV 4-9818.

VACANT DECEMBER 16. 4-ROOM house with oil stove, $65. Phone 382-7598.

LANGFORD, 3-BEDROOM HOUSE. Automatic oil heat. Vacant. Ph. GR 8-1024.

4-BEDROOM HOUSE WITH FULL basement, 1055 Willow Street. New oil furnace, $85. 385-3861.

SIX-ROOM STUCCO BUNGALOW, full basement, redecorated. 726 Cloverdale. EV 3-8825. EV 2-2711.

2-BEDROOM HOUSE, KEATING district. 652-1878.

LANGFORD, SMALL FOUR-ROOM house, oil range. $50. GR 8-2708.

2-BEDROOM, VACANT, $92. 960 Reed St., Western Homes. EV 2-3137.

TWO-BEDROOM BUNGALOW—$75. Adults only. GR 9-5434.

2-ROOM COTTAGE AT BRENTwood. $40. 652-2367 after 6 p.m.

COLWOOD MODERN 2-BEDROOM house. GR 8-2149.

2-BEDROOM MODERN BUNGAlow, $80. Adults only. EV 4-6606.

$40 PER MONTH, 3 ROOMS AND bathroom. Oil range and heater. Carey Road.
$47.50 per month including water. 3 rooms and bathroom. Basement. Combination gas and wood range. Coal and wood furnace. Close-in.
ARTHUR E. HAYNES LIMITED
739 Fort Street Phone 386-3271

LARGE, MODERN, 2-BEDROOM house on 3 acres near Swartz Bay ferry terminal. Electric range, water and fireplace wood included. $70. Option to purchase in 1 year. Phone EV 2-2084.

BRIGHT, CLEAN AND MODERN 4-room house. Close to Town and Country Shopping. Economical electric heat, stove and fridge. Suit couple, 1 child. $86. No dogs. Ph. EV 4-9280.

2-BEDROOM, WHITE STUCCO BUNgalow. No basement or steps. Fenced yard. 5 mins to town. Fernwood area. $70. 1275 Centre Road. 384-0842.

HANDY TO SCHOOL, BUS, SHOPping, etc., 3 bedrooms, living room, dining room combination, kitchen with eating space. $130. 383-4484, evens., 479-3332.

ESQUIMALT AREA, 2 BEDROOMS, electric stove. Available Jan. 1, 1965. Rental Dept., Newstead Realty Ltd., EV 2-8117.

WATERFRONT MODERN EXECUtive home. Oil-O-Matic heat, double garage, immediate possession. Phone EV 5-6624.

3-BEDROOM HOUSE, $115. 2580 Wesley Place. Phone EV 3-4056 or 386-2111.
Montreal Trust Co.

134 HOUSES WANTED TO RENT

DOCTOR AND FAMILY REQUIRE furnished home to rent from January 1 for 6 months. Will take good care of home and contents. Victoria Press, Box 582.

WANTED TO RENT OR LEASE, small cabin or cottage. Furnished or unfurnished. Waterfrontage preferred by pensioner. Victoria Press, Box 583.

OLDER COUPLE, NON-DRINKERS. Require furnished home or apartment. Cordova Bay preferred. Phone 658-5052.

IF YOU CANNOT SELL YOUR home we have reliable clients waiting to rent. Phone Mr. Keen, Boorman Investment Co. Ltd., EV 3-7124.

137 HALLS, STORES AND OFFICES TO RENT

1,000 SQUARE FEET STORE OR office space, 615 Yates St., $200 per month. Alterations and terms to suit tenant. Also 2,000 square feet hall or office space, upstairs, opposite Post Office on Government Street. Phone 382-4207.

FOR RENT DEC. MONTH, STORE in 700 Block Yates Street. Ideal for Xmas Sales. Contact Island Florist, EV 5-3113, nights GR 7-2412.

MODERN STORE OR OFFICE, ON Quadra, near Cook and Cloverdale. $80 per month. EV 4-2214.

CORNER BUILDING WITH OVERhead rooms, for store, workshop, storage. 2725 Rock Bay. 477-2108.

OFFICE AND DISPLAY SPACE—628 Hillside. Reasonable. 477-2104.

A GOOD STORE TO RENT, BROAD St. EV 3-7012.

141 MORTGAGE LOANS AND INSURANCE

CONSOLIDATE YOUR DEBTS
Into
ONE LOW MONTHLY PAYMENT
with a
CORONATION MORTGAGE CORPORATION LIMITED
"Home-Owner's Preferred Credit Plan"
If you have equity in your home let it work for you! You can borrow from $2,000 to $20,000 and take as long as 15 years to repay at interest rates ½ below finance company charges. For instance—a loan of $2,000 spread over 10 years could cost you only $29.37 per month. There are no hidden charges and no appraisal fees. Intelligent debt consolidation can SAVE YOU MONEY.
Call EV 6-6356
Coronation Mortgage
CORPORATION LIMITED
1070 Douglas St., Victoria. EV 6-6356

MORTGAGES
Residential, Commercial, Farms, and Unimproved Properties. Fast, confidential service anywhere on the Island. We purchase existing mortgages and agreements at full market value.
ALBERTA MORTGAGE EXCHANGE LTD.
403 Royal Trust Building
386-2971; Eves 384-6466

MONEY TO LOAN
FOR ALL TYPES
OF
MORTGAGES
EASY REPAYMENT
CURRENT RATES
P. R. BROWN & SONS LTD.
762 FORT STREET EV 5-3435

FIRST MORTGAGES
We have money available for first mortgages.
Ask Rithets
706 Fort Street,
Victoria, B.C.
EV 2-4231

WHY PAY TWO MORTGAGES when one will do? Refinance. Second mortgages, agreements for sale purchased. Maximum amounts with minimum delay. Call
TOWN & COUNTRY REALTY LTD.
MORTGAGE DEPT.
EV 2-7276

MORTGAGE LOANS
First mortgages available up to $10,000 at current interest rates. Quick decisions.
BROWN BROS.
AGENCIES LIMITED
1125 Blanshard St. EV 5-8771

$6300 BUYS $7300 1ST MORTGAGE repayable at $75 per month at 7½% interest.
$3600 buys $4415 1st mortgage repayable at $65 per month at 7½%, 7-year term. Call Pat Murphy, EV 2-8117, Newstead Realty Ltd.

MONEY TO LOAN ON MORTgages quick decisions, also agreements and mortgages purchased for cash. See us for top price.
A. BERNARD & CO. LTD.
656 Fort Street EV 4-9038

2nd MORTGAGE LOANS
FROM PRIVATE FUNDS
WITHOUT BONUS
At a fully disclosed and reasonable interest cost chargeable only from the date of loan to the day of payoff—may be paid off anytime without penalty.
I CAN USUALLY OBTAIN A HIGHER PRICE for your second mortgage or agreement, VICTORIA and UP-ISLAND. Your document can be appraised for immediate sale for cash without obligation, or I will arrange a loan against the document to save you money. If this plan is best for your circumstances.
REFINANCING A SPECIALTY
8½%
FIRST MORTGAGES ON NEW AND OLDER HOMES AT 7½%
BUILDING MORTGAGES AT 7½%
VACANT LAND MORTGAGES
DEVELOPERS' LOANS
Anywhere in the Province
COUNTRY MORTGAGES
GULF ISLANDS, SALT SPRING, SIDNEY, SHAWNIGAN, SOOKE, LANGFORD, METCHOSIN
Please call Mr. Thomas at
DOUGLAS HAWKES LTD.
817A Fort. 384-7128, res 479-6302
"The more unusual the loan the more likely I can handle it."

1st and 2nd mortgages and agreements bought for cash. R. Bayne, Douglas Realty Ltd.

142 WANTED TO BORROW

7% ONE YEAR DEBENTURES issued by Victoria Mortgage Corporation are SUBSTANTIALLY SECURE. Our prospectus clearly shows why. 5-year debentures 7½%. Please call Mr. Hawkes at Douglas Hawkes Ltd., 817 Fort. 384-7128. Res. 380-2589.

7½% FIRST MORTGAGE, $5,000 required on family home add for $13,000. Payments interest only monthly, term 5 years. Please call Mr. Hawkes at Douglas Hawkes Ltd., 817 Fort, EV 4-7128, res. EV 5-2589.

$4,500 1ST MORTGAGE REQUIRED on modern bungalow repayable at $45 per month at 7½% interest. Call Pat Murphy, EV 2-8116, Newstead Realty Ltd.

145 BUSINESS OPPORTUNITIES

RECOMMENDED APTS.
9 Suites
De luxe stucco block, extra large 1-bedrm stes., oil HW heating. Most desirable area and no vacancies. A quiet, easily run property in excellent condition.
Full Price $78,000

21 Suites
Modern stucco block, 1-bedrm and bach. stes. Excellent condition and location. Heavy oil heating. Grossing approx. $18,300 per yr. A wonderful buy at less than $6,000 per ste. Terms considered.
Full Price $120,000

26 Suites
An excellent modern building just 5 yrs. old. Prime rental location near park and city. Well assorted 1 and 2-bedrm and bach. stes. Heavy oil heating. Grossing approx. $39,000 per yr. Terms considered.
Full Price $225,000

35 Suites
De luxe building with elevator, featuring extra spacious 1 and 2-bedrm and bach. stes. (many with balconies). Grossing approx. $48,000 per yr. A quality building in tip-top condition.
Full Price $375,000
S. W. Anderson, EV 2-8017
Financial Survey Ltd., EV 4-9305
1324 Government St.

NEW 20-SUITE APARTMENT BLOCK
ALL 2 AND 3-BEDROOM SUITES with balconies, 3 storeys with elevator. Colored appliances. Drapes. Extra large suites.
Asking $250,000
Trades for other property will be considered for down payment
For further information call Ellwood Nault at EV 2-8117 or 388-4150.
Newstead Realty Ltd.

5 SUITES
PLUS CARETAKER'S SUITE. ALL SUITES ARE SELF-CONTAINED AND INCLUDE RANGES AND FRIDGES. THIS IS AN ATTRACTIVE, TOP QUALITY STUCCO CONVERSION.
Located a short block from the sea and Beacon Hill Park in S. Fairfield. Always rented. Truly a safe, trouble free investment.
PRICED FOR IMMED. SALE AT ONLY $23,000. P.S.—THIS OWNER WILL CONSIDER TRADE FOR A LARGER, NEWER APT. BLOCK. PLEASE CALL ROY McGILLIVRAY 388-4294 OR EV 5-6087.
MOREY & JOHNSTONE LTD.

FINEST
REST HOME
OPPORTUNITY
Licensed for 19 guests. Most beautiful rural setting. A most lucrative opportunity for the right people. This rest home has a waiting list. Full price only $35,000. For further information please dial Cliff Stretch, 382-9145, or 383-7436. Salesman for Victoria Realty Limited.

ROCKLAND AVE.
Nine suites, frame and stone construction. There are no vacancies here for the past three years. Two-bedroom suite on the ground floor. This property is ideal for owner-management. Net revenue approx $8,000. Price $59,500. Terms or trade.
Mr. Randall, EV 2-5447 anytime
RANDALL'S LTD. — EV 4-8109

* OPPORTUNITY *
Interested in Owning Your
OWN BUSINESS?
A major oil company has an excellent 2-bay service station for lease in Victoria. Volume in excess of 130,000 gallons per year. $3,500 will handle stock and equipment. For a personal interview write to Victoria Press, Box 572.

BETTER THAN AVERAGE SERVice station for lease in Nanaimo, good gallonage, new, modern, with showroom to handle car agency. Particulars, Victoria EV 4-6811, Nanaimo Skyline 4-4461.

COMMERCIAL PROPERTY WITH partly remodelled house. Ideal for business or home and rentals. 1001 North Park. See anytime. 383-6577. Ask for Jim.

$2,000 INVESTOR REQUIRED, AN excellent opportunity. Victoria Press, Box 564.

145 BUSINESS OPPORTUNITIES

GROCERY BUSINESS
COFFEE BAR
LIVING QUARTERS
ONE OF THE MOST PROFITABLE AND BEST RUN BUSINESSES IN GREATER VICTORIA. EXCELLENT TURNOVER AND NET PROFIT, SPOTLESS STORE AND LIVING QUARTERS, 100% CLEAN STOCK, FULLY EQUIPPED WITH UP-TO-DATE FIXTURES, SPACIOUS STUCCO BUILDING ON BUSY THOROUGHFARE IN POPULOUS AREA. LOT 60×120. CLEAR TITLE.

A GOLDEN OPPORTUNITY
FULL PRICE $29,500—includes large lot, building and store fixtures. Stock at invoice.
Call GEORGE THORNELOE
EV 5-8771
BROWN BROS. AGENCIES LTD.
1125 Blanshard St.
EV 5-8771 anytime

THE ROYAL TRUST COMPANY
OAK BAY
Sixteen modern suites in an excellent residential area. Heavy oil hot water heating. At transportation, shops and schools. Price $157,000 with terms.
ERIC SALM
388-4311, LOCAL 46
After Office Hours
386-1616
THE ROYAL TRUST CO.
1205 Government Street 388-4311

STORE,
LIVING QUARTERS,
PLUS
RENTAL SUITE
4520 WEST SAANICH ROAD
(NR. SAANICH MUNICIPAL HALL)
This property, zoned retail commercial, is an ideal location for a family business and home. Some repairs needed. This is an excellent opportunity for an enterprising merchant or investor. Priced at only $13,500.
Low down payment will handle. For appointment to view call J. S. Boorman, 383-7124, anytime.
BOORMAN INVESTMENT CO., LTD.

MUST BE SOLD
PAINT DEALER
DOUGLAS ST. LOCATION
TOP LINE
YOU ARE MISSING
the chance of a lifetime if you don't investigate
THIS BUSINESS
A few dollars puts you into business, which includes all fixtures, paint displays, office equipment, ample parking, color machines, mixing machines, etc. The right man can have the best stock purchase deal in town. This business shows an excellent gross. Contact Ken Jensen now. ISLAND HOMES LTD. EV 6-2986. EV 6-6318.

DOUGLAS REALTY LIMITED
1710 Douglas Street EV 5-8784
(Opp. Hudson's Bay Store)

REST HOME — CLOSE IN
Fully modernized and in all-round excellent condition. A going concern showing good returns. Can be operated with very low overhead. Exceptionally well priced and with good terms.
$17,000
Mr. Davies EV 5-8784, anytime

SOOKE HIGHWAY
RESTAURANT
LIVING QUARTERS
Fronting on main No. 14 hiway. A very good building on a very busy road. Good parking. Very attractive interior. Seats 34. Fully equipped. 2-bedrm living quarters with kitchen and living rm. THIS MUST BE SOLD and owner will consider SELLING THE BUSINESS ONLY FOR A LOWER DOWN payment and give a lease on the building and living quarters at a reasonable rate. Contact Ken Jensen, ISLAND HOMES LTD., EV 6-2986, EV 6-6318.

FIVE DE LUXE SUITES
A de luxe stucco 5-suite apartment with sea view, close to all facilities and fully occupied. Each suite extra large with front and back entrances. Three 1-bedroom and two 2-bedroom suites fully self-contained. Fridges, stoves, washer and dryer included. Owner anxious to sell and will accept small home as part payment. Telephone M. SMITH, EV 5-6741. Northwestern Securities Ltd.

MOTEL
AAA RATING, five-year-old motel in spotless condition. Fully furnished. Close to city centre. A-1 location with heavy traffic count. Close to tourist attraction. Good returns. Owner's quarters. $46,000 will handle. Full price $130,000. Contact K. Wright, EV 2-9480, or H. Ware, EV 2-1681, or office, EV 2-9145. Victoria Realty Ltd.

OAK BAY SxS DUPLEX
NEAR SEA
Each suite contains 2 bedrooms, living room with fireplace, spacious kitchen with dining area, 4-pc bathroom, full basement, only 5 years old, in top condition throughout. Rents $95 month each side. Priced at $22,500, terms. Call Archie Greene, EV 4-8126, EV 5-0700.
PEMBERTON, HOLMES LTD.

DOWNTOWN RETAIL BUSINESS, suit 2 ladies. Long established. Including new stock. Excellent location. Price approximately $35,000. No phone information. See Mr. Jones, F. N. Cabeldu and Co., 1212 Broad St., EV 3-7174, res. EV 3-2202.

CONVERSION OR HOUSEKEEPing wanted, to $25,000. Cash client from Sask., needs 2 or 3 room accommodation for self. EV 4-9827 anytime. S. Hargrave, Realtor.

WANTED, SOUND RETAIL BUSInesses up to $30,000. Ask for Mr. Jones, care of F. N. Cabeldu and Co., 1212 Broad St., EV 3-7174, res. EV 3-2202.

SMALL COFFEE SHOP FOR SALE or rent. Steady business. Phone 385-5080.

145 BUSINESS OPPORTUNITIES

HOME AND REVENUE
$9500 TO $17,500
We have several modern and older up-and-down duplexes in Fairfield, Oaklands, Jubilee and Fernwood Districts. Why don't you buy a nice home with an extra income or perhaps make a wise investment that will pay for your child's education or an early retirement. YOU can be the proud owner for a down payment as low as $750. Exclusive with AXEL PETERSEN, EV 5-6741. Northwestern Securities Ltd.

3 STORES
$12,800
Ideal location. Quadra area, thru street. Mr. Betts, Sr., EV 4-9818, EV 4-2498. Exclusive. C. N. Montague Co.

INDEPENDENT BUTCHER SHOP, fully equipped, established. Asking $5,000, but will consider all offers. Apply 107 Third Ave. South, Port Alberni, B.C.

15-STOOL COFFEE BAR BUSIness for sale. Downtown location, immediate possession. EV 4-4043 after 4.30 p.m.

147 EXCHANGE REAL ESTATE

BRAND NEW
QUALITY HOME
Will take the equity in your present home, your lot or paper as down payment on this exceptional 3-bedroom, 2-bathroom split level! Loaded with extra features. THIS IS NOT A RUN-OF-THE-MILL HOME, it is attractive and different inside and out.
ASKING ONLY $16,900
Call Mr. Hegen of Newstead Realty Ltd., EV 2-8117; evenings EV 5-9086.

149 LISTINGS WANTED

WHAT IS
YOUR HOME
WORTH?
In other words, what will it sell for in today's market?
If you ask too much, you won't sell it! If you ask too little, you may lose hundreds of dollars.
You owe it to yourself to get professional advice, then you will know! SALES DON'T JUST HAPPEN. Let me include your house in our action-packed advertising program. For extra personal service and quick action,
Call
• • • • • • •
ERNIE WEED
• • • • • • •
FAIRFIELD REALTY
338 COOK ST.
EV 5-9765

HELP WANTED
I need many more listings for the anticipated January rush. Cordova Bay and Gordon Head given special attention. Mr. Oltmann, EV 4-8126, eves. 658-8088.
Pemberton, Holmes Ltd.
1002 Government Street

WE NEED LISTINGS
of two and three-bedroom homes in the Cadboro Bay-Gordon Head area. We feature prompt, efficient service. Please phone P. Sivertsen at 386-3547.
CITY BROKERAGE LTD.

LET US SELL YOUR HOME
We have customers for 5 and 6-room houses in good areas at realistic prices. Phone
D. A. SMITH
at Gardiner Agencies Ltd., 385-1448, res. eves., 384-7402, anytime for personal service.

SELLING IN
THE NEW YEAR?
LIST YOUR HOME NOW.
PHONE M. SMITH, EV 5-6741.
NORTHWESTERN SECURITIES LTD.

LOOKING AND LOOKING
For homes for sale. I've "SOLD" all my listings, have loads of clients. YOU want action. Call DORIS ADAMS. I'll come and see you immediately. Thank you. Ph. EV 5-6741 or res. EV 6-2869. Northwestern Securities Ltd.

$ $ $ $ $ $ $ $ $ $ $ $ $ $ $ $
I sold 4 homes last week and urgently require good listings for waiting clients. Phone J. Henderson EV 4-0531, Hagar & Swayne Ltd. now, and I will be right out to see you.
$ $ $ $ $ $ $ $ $ $ $ $ $ $ $ $

STANDING ORDER BY EASTERN clients, for good 3-bedroom homes, in choice locations. Please phone your orders into me now. BETTY McELROY, COLONY REALTY, 386-3231, anytime.

WANT TO SELL? If you like diligent, personal service, call ORV. FOX, EV 2-4258. J. H. Whittome & Co. Ltd.

YOUR HOME WILL SELL FASTER if handled properly. Call me now. Ted Murray, EV 3-2456, anytime. Bryon Price, 1314 Quadra St.

WHY WASTE YOUR VALUABLE time? For prompt service list your property for sale with E. E. Heath Realty, 625 Yates Street.

JACK TRUEMAN, EV 5-2481
Swinerton, Stewart Clark, Ltd.

FOR FAST SALES LIST WITH DALBY & CO., 1010 BLANSHARD EV 3-4241.

Fred Marconi, EV 6-3941 anytime
MARCONI REALTY, 620 VIEW

150 HOUSES FOR SALE

1925 FORRESTER
$11,950
4 Bedrooms
2 Bathrooms
Low Down Payment
Call Joyce Miller
Colony Realty Ltd.
386-3231

BY OWNER
$750 DOWN, FULL PRICE $8,200. Two-bedroom stucco, full basement, oil heat, double garage, corner lot, close to schools, bus and shopping centre, no work needed here. To view, EV 4-1582.

150 HOUSES FOR SALE

NORTHWESTERN
NORTHWESTERN
NORTHWESTERN
NORTHWESTERN
Securities of Victoria Ltd.
909 GOV'T ST.
EV 5-6741

CITY LIGHTS
$18,900
Tired of commuting but don't like town? This should solve the problem. Enchanting location but close in. Four beds. Lovely family home only 4 years old. Call PEGGY RUNSEWE, 383-6741 anytime. Terms available.

HOME AND REVENUE
$9,500 TO $17,500
We have several modern and older up and down duplexes in Fairfield, Oaklands, Jubilee and Fernwood districts. Why don't you buy a nice home with an extra income or perhaps make a wise investment that will pay for your child's education or an early retirement? YOU can be the proud owner for a down payment as low as $750. Exclusive with AXEL PETERSEN, EV 5-6741.

"1½ ACRES"
"GORDON HEAD"
"$15,850"
- Remodelled home
- Two fireplaces
- Full basement
- Electric kitchen
- Two commercial-size greenhouses.

View by appointment: NEVILLE HUTTON, 385-6741.

OAK BAY SOUTH
"REDUCED $1,000"
1000 ST. DAVID ST.
Situated in South Oak Bay. Here's a wonderful opportunity to move into this vacant, 3-bedroom home, featuring full basement with rumpus room and heated with oil, of course. Drive south . . . take a look and make a deal. Mortgage payments are only $71 per month. See this house today and call FRANK CARR EV 5-6741.

FAIRFIELD
5¼% MTGE.
Can you imagine a 3-bedroom stucco bungalow, 7 years old, at just $92 per month including taxes? 16x17 living room and 14x11 dining room. Eating area in kitchen. Full basement. Move in immediately. Just call DORIS ADAMS, EV 5-6741.

HORSE OWNER
OR GARDENER
Over 1½ acres of finest land in Gordon Head with 2 large greenhouses. Stoker heated. Cleanest older home available. Mostly renovated. 2 or 3 bedrooms, large living and dining rooms, 2 stone fireplaces. Partially finished basement. Presently V.L.A. Ph. FRED BERGMAN, EV 5-6741.

NOT TOO OFTEN
AT ONLY $13,900
are we able to offer you such a good house so conveniently located and in such immaculate condition as this in the Haultain area. It features a beautiful living room with fireplace, 2 good bedrooms plus a heated twin-sized in the full basement. Convenient electric kitchen with family eating area, main floor utility, oil heat, drive-in garage, nice garden, private patio, fenced lot, clear title. Terms can be arranged. Call WALLY WOOD, EV 5-6741.

DRIVE BUY
554 AGNES ST.
Only $12,500
This is a good buy for someone who wishes to be in an area of newer homes. Three bedrooms. Lovely living room with fireplace, dining room and roomy kitchen. Priced well at only $12,500.
To view dial 385-6741 anytime, ask for JOHN MOLYARD.

$8950
VACANT
$900 puts you in this 3-bedrm home. Full bsmt. Oil heat. Wired for elec range, washer, dryer. Close to school, park, etc. Low taxes. S. SPAVEN, EV 5-6741.

$7,850
CITY-ESQUIMALT
BORDER
4-rm stucco bungalow. Large LR. W to W carpet, also in bedrms. Family size lot. Wired for elec. range. Very smart granite stucco finish. Terms. S. SPAVEN, EV 5-6741.

ONE ACRE
WEST SAANICH
$7,975 Terms
Four-room stucco bungalow. Lge. kit with oil range. LR with FP. Both bedrooms 12x15. See this today.
S. SPAVEN, EV 5-6741 anytime.

REDUCED
FULL PRICE $5,800
$1,000 Down and $75 P.I.T. Two bedrooms. Close to town. Call PEGGY RUNSEWE, 385-6741.

2½ ACRES
PEACEFUL SECLUSION
CORDOVA BAY
Nestled in with the symbolic dogwood tree and (back to nature) surroundings, is this snug, neat and tidy home in Cordova Bay. Scenic view through the large LR windows, this view again from the pleasant kitchen, built-in oven and unit included, master bedroom leads to SUNDECK.
This has all the qualities of peace and quietness for retirement. Included in this package is a well cleared acre lot, to sell or keep. All inclusive for only $16,500, good terms (TOO GOOD TO LAST). Do not hesitate, call (BETTY McELROY), (COLONY REALTY), 386-3231, anytime.

TOWN & COUNTRY
REALTY LTD.
3579 Douglas Street
EV 2-7276

LANGFORD LAKE
$2500 D.P.
Real good 4-bedroom family home. Near stores, etc., on a commercial lot. Vacant. HURRY TO YOUR PHONE AND CALL
EV 5-6600 MR. HEATH EV 2-7276

FAIRFIELD
Older 2-bedroom plus sunroom, fully improved home on landscaped lot. Includes full basement, patio, greenhouse and separate garage. Only $12,300, with good terms. Ph. F. Colombini, EV 2-7276.

OPEN BY
APPOINTMENT IN
UPPER OAK BAY
A 3-bedroom home at 3504 Henderson Road, close to all schools, university. A safer investment and better family provision. Two bathrooms on the main floor plus rough-in in the basement. Rough-in rumpus room, fireplace, washer-dryer. Double carport. Numerous other extras. Excellent workmanship. See and compare. We give the most for your money. Full price $21,450. NHA mortgage, $20,135 at $99.97 per month. Balance to be arranged.
To view phone Kasapi Construction Co. Ltd., 386-6191.

$500 CASH
guaranteed bonus for everyone that has a home built this winter. If you need a home why not take advantage today. Tomorrow may be too late! Ph. Kasapi Construction Co. Ltd., 386-6191.

3505 HENDERSON RD. BRAND new home. Ready to move in. 477-4466.

150 HOUSES FOR SALE

MOREY
&
JOHNSTONE LTD.
1126 Gov't., opposite Eaton's
388-4294 day or night

HAVE
YOUR OWN HOME
FOR
CHRISTMAS
ACT AT ONCE ON THE FOLLOWING:
$5950 2 Bedrooms $650.00 Down $60.00 per mon.
$6650 2 Bedrooms $500.00 Down $76.00 per mon.
$6950 2 Bedrooms $500.00 Down $85.00 per mon.
$6900 3 Bedrooms $500.00 Down $63.00 per mon.
$5900 $300.00 down, $75.00 per month
These are older homes but are nice, and a real starter for good home ownership. Call J. Middleton 479-4357 or Logie Dunn 388-4294.

BUILD NOW!
$700 DOWN!
WE CAN NOW BUILD YOU AN 1,100 SQ. FT., 3 BEDROOM, N.H.A. HOME, FULL BASEMENT, OIL HEAT, CARPORT OR DRIVE-IN GARAGE, VANITY BATH, VALANCES, MAHOGANY CABINETS AND MANY MORE FEATURES! I HAVE 4 FULLY SERVICED N.H.A. LOTS AVAILABLE IN SHELBOURNE GORDON HEAD. ALL FEES INCLUDED NO EXTRAS. LIMITED OWNER PARTICIPATION REQUIRED. START TODAY, MOVE IN MAY! CALL NOW! LEN WARDLE, 385-6196.

V.L.A. or RETIREMENT
ON SIDNEY WATER & SEWER
Level ½-acre, well developed, fruit trees, garden, etc. Plus small workshop and greenhouse. (Prior owner sold flowers and produce.)
THE HOME IS A 12-YEAR-OLD 2-BR RANCHER WITH CARPORT AND LARGE UTILITY (ABOUT 12x10). FAMILY KITCHEN WITH DINING AREA. LR HAS VIEW WINDOW, OAK FLOORS AND HEATILATOR FP. 2 GOOD BRs AND 3-PIECE BATH.
Terrific value here! Good terms. Low taxes. Priced for immed. sale at $10,900. Exclusive listing. Call Roy McGillivray or Kay Davies, 388-4294 anytime.

HERE IS
A GOOD PURCHASE OR
TRADE PROPOSITION
$750 DOWN
THE OWNERS WILL CARRY THE BALANCE ON EASY TERMS
OR
THEY WILL TRADE FOR AN OLDER-TYPE HOME WITH GOOD BASEMENT.
Their home is a nearly-new 3-BR rancher. Oak floors, O-O-Matic, etc. In spotless condition. Located in the best part of Langford. Lot is nicely fenced and landscaped. Low taxes. A real deal at $10,500. Please call Roy McGillivray at 388-4294 or EV 5-6087.

HARRY
FOSTER
LTD.
Opposite "The Bay"
1732 DOUGLAS EV 2-2101
"Member M.L.S."

RETIREMENT SPECIALS
FAIRFIELD — 244 ROBERTSON
2-bedroom, full-basement, oil heated white stucco home on level lot. Extra room in basement. Only $10,800.
CITY — 2544 EMPIRE
Cook-Haultain area, this 2-bedroom, no step beauty is priced to sell at $6,300. Hurry, they won't last! Phone Bill Korpan, EV 2-2101, or res. EV 3-2302 for appts.

(Happiness is . . .)
$16,950.00
WATERFRONT!!
WATERFRONT!!
VIEW ROYAL
TAXES — $144
LESS W.A.C. $100—$44!!
LIFE IS SWEET . . .
WHEN you have such a desirable property as this to offer. 5 MINUTES to the CHOICEST FISHING grounds in the world—I can't think of anything more pleasant than having one's own little BOAT, gently rolling in the BAY, tied up to one's OWN DOCK. The lot is very neatly landscaped, with fruit trees and mature shrubbery—80x220. The FIVE-ROOM HOME PLUS sits high on a rock with MARVELLOUS VIEWS OF THE HARBOUR. Home consists of large bright kitchen, separate DINING ROOM, large living room with fireplace and oak floors. Two good bedrooms on the main, plus bathroom—and a large undeveloped area upstairs. Almost a FULL BASEMENT, excellent wiring, new big oil furnace, drive-in garage PLUS a separate garage in the garden. This is a BRAND NEW LISTING, and will not last long. Clear title or terms. Please call Mr. Stothers, EV 2-2101 or 658-5085 eves.

X X X X X X X X X X X X X
A HAPPY NEW YEAR!
Will be yours in this lovely modern home situated on a large treed lot in a secluded area only 15 minutes from city centre! This well-appointed residence features a spacious living room with fireplace. A guest size dining room. A FIVE STAR kitchen with BUILT-IN appliances and eating area. 3 bedrooms and 4-pce vanity bath with colored fixtures! Recreation and work area in basement. Fenced-in garden with abundance of shrubs! LOW TAXES!
ONLY $15,950
Very reasonable down payment and good terms! Call KEN BAILEY, EV 4-6484, Newstead Realty Ltd. EV 2-8117
X X X X X X X X X X X X X

FINANCIAL SURVEY
LIMITED
1324 Government Street
EV 4-9305

ROYAL OAK
$1,000 DOWN
This ⅓ acre plus is suitable for V.L.A. A home of 7 rooms in a country setting with city conveniences. Built-in oven and range. A fine home at the very reasonable price of $10,900. To see this home call Mr. G. M. Stuart at 479-3487 or 384-9305.

WESTERN
HOMES LTD.
817 FORT STREET

"$600 DOWN"
"4-BR BUNGALOW"
"OAKLANDS"
Attractive older bungalow in lovely condition throughout. Part basement, nice area. Must be seen to be appreciated. Asking price $7,800. Mr. Moore or Mr. Evans, EV 2-2137, eves. EV 3-2886, EV 5-3653.

A MODEST PRICE
For such a large comfortable family home in a good high location in the city. There's a living room, large den with fireplace, a modernized kitchen and a dining room and 3 bedrooms. The terms are excellent at $1,000 down and $85 per month, $9500 full price. For appointment to view, phone Mrs. Browne, EV 5-7707 anytime. Mears & Whyte Oak Bay Realty Ltd.

READY FOR OCCUPANCY
New 3-bedroom bungalow, on paved street, close to bus. Mahogany finished. With basement. Builder, ph. EV 3-3674.

150 HOUSES FOR SALE

C. G. HEISTERMAN & CO. LTD.
Since 1864

OAK BAY COLONIAL $26,750
Gracious colonial home with large LR. across the hall DR. Attractive modern kitchen with wall oven range; dining area; utility room off. 3 large bedrooms, 1½ baths. Closed stairway to unfinished attic. Full basement. Immediate possession. For appointment to view call M. BLANNIN, res. EV 5-1195

UPLANDS OF SAANICH ASKING $22,000
A spacious and attractive rancher (1,625 sq ft) Beautifully landscaped property with seclusion and lily and fish pools. Large entrance hall, 24' living room, separate dining room with bay windows. All main rooms have wall-to-wall carpet over oak. Large master BR (wall-to-wall carpet), plus 2 more large BRs on the main floor; downstairs are three finished rooms with 3-piece bath. Immediate possession. For appointment to view, call M. BLANNIN, res. EV 5-1195.

COMPARE
This 8-room duplex for (1) Size. (2) Location. (3) Construction. (4) Price. $10,000 Cash or Terms. Call LON CHANEY, eves. GR 5-3128.

OAK BAY—2-3 BRs IMMEDIATE POSSESSION
Move in and be settled before Xmas. Dining room may be used as 3rd bedroom, large dining area in cabinet kitchen, 20x14 ft. living room with open F.P. Master bedroom and bath down, one bedroom upstairs. Full basement, OOM heat. Full price $12,900 with $2,000 down. To view call HARRY ATKEY, res. 385-6302.

MAPLEWOOD—3 BRs $11,900—$2,600 DOWN
8-year-old stucco bungalow. Cabinet electric kitchen with dining area, large LR, open fireplace, oak floors. Full drive-in basement, OOM heat, semi-furnished rumpus rm. To view call MR. RAVENHILL, res. 382-9308, or MR. ATKEY, res. 385-6302.

NEW LISTING GONZALES AREA
First time on market. This excellent family home has w/w over oak in living and dining rooms. Cabinet electric kitchen has breakfast area, sliding door to sun deck. Utility room on main floor, plumbed for w/d. High FC bsmt and perimeter OOM heating. Quiet street, close to bus and school. Full price $20,900. Call MR. HARRIS at GR 7-1119.

1121 Blanshard EV 3-4161

BYRON PRICE
1314 Quadra

OPEN FOR INSPECTION DAILY 1:30 TO 4:30 4025 MAGDALEN
(Off Blair Road)
Brand-New. Landscaped. Large 6¼% NHA Mtge Call J. Murdoch. EV 2-2530

FAIRFIELD NEW $2,000 DOWN
Close to Beacon Hill Park. All other conveniences. Large living room finished in natural wood, valances and book cases. Bright kitchen with ash cabinets featuring built in plates and oven. Large vanity bathroom, separate toilet. Two large bedrooms. Full basement with roughed-in plumbing. Auto. oil heat, carport. A lovely retirement home with clear title at only $13,750. $2,850 down payment, $100 per month. Other attractive terms on request.
CALL N. KRIENKE or TED MURRAY, EV 5-2458 anytime.

OPEN FOR INSPECTION DAILY 1:30 TO 4:30 4017 HAGDELIN
(OFF BLAIR RD.)
"EXCEPTIONAL TUDOR" NEW IN DESIGN and TREND-SETTING DECOR. This lovely home features LARGE LIVING ROOM, FP in OLD BRICK, SEPARATE DINING RM. Very functional kitchen with built-in DISHWASHER, HOOD, FAN AND VENT. 3 Large bedrms. Full basement with roughed-in toilet. Situated on FULLY LANDSCAPED LOT. YOU CAN MOVE IN FOR XMAS. Call Victor Wong, EV 5-2458.

SEA VIEW TEN MILE POINT EXCLUSIVE
If you are looking for a lovely sea-view home, see this one. In popular Ten Mile Point. Four large bedrooms, two down and two up in this split-level. Large sundeck off the living room. Two bathrooms. Well-planned kitchen. Designed to capture the view. Immaculate throughout. Full price $19,500. Low down payment. To view call N. Krienke, EV 5-2458.

KER & STEPHENSON LIMITED
680 Broughton Street
EV 5-3411 Day or Night
(Member M.L.S.)

TWO IN FAIRFIELD VACANT $750 DOWN
(1) 3-bedroom home on lovely quiet street. Full basement, oil heat. Good value at $9,700
(2) A 2 or 3-bedroom home on a really lovely secluded lot. Natural trees and shrubs give complete privacy. Spacious living and dining room, large kitchen, double plumbing. 2 garages. Williams low pressure oil heat. Home in lovely condition. This home offered at a low price to close an estate. Full price $14,500
Bill Felton Anytime EV 5-3411

OPEN HOUSE 1060 ST. DAVID OAK BAY SOUTH THURS.-FRI.-SAT. 2-4 P.M.
(1) VACANT
(2) MOVE IN FOR XMAS
(3) LARGE LIVING ROOM
(4) LARGE DINING ROOM
(5) 3 BEDROOMS
(6) RUMPUS
(7) LOW TAXES
(8) LOVELY LOT
Reduced to $14,900 to effect a quick sale. For prior viewing on this exclusive listing, please dial 3??-?741. ASK FOR JOHN MOLYARD NORTHWESTERN SECURITIES LTD.

JUBILEE HOSPITAL
Just listed this immaculate 3-bedroom home with full basement, 3 years old, large NHA mortgage. Immediate possession with good terms at the low price of only $14,500
CALL GEORGE CHAN at EV 5-8741 or Res. EV 2-9418. Northwestern Securities Ltd.

150 HOUSES FOR SALE

P. R. BROWN & SONS LTD.
762 Fort Street EV 5-3135

SANTA'S SPECIAL
$15,375. Beat the rush and buy me. I'm a lovely six-room bungalow with three large bedrooms, modern kitchen, living room with floor-to-ceiling fireplace, I've a large recreation room with bar. Only six years old and my owner is building another house. To see me call my exclusive agents. MRS. M. WARREN 384-3315 M. J. BLACKWOOD 383-5728
$14,900. Your Christmas will be complete in this older four-bedroom home near Oak Bay Avenue. Your Christmas tree lights will sparkle and glow with delight in this lovely living room. What a display your wife will achieve when setting your table in the separate dining room, and you'll find a full basement too. Please call the exclusive agents MRS. M. WARREN 384-3315 M. J. BLACKWOOD 383-5728

MOVE IN BEFORE CHRISTMAS 4 BEDROOMS
South of Royal Oak between Quadra St. and Douglas, on the slopes of Christmas Hill, surrounded by beautiful oak trees, very quiet location, over 1200 sq. ft. of immaculate living space, only 4 years old. Ideal for large family.
$16,200
LEN KNIGHT, EV 5-3135

HIGH LOCATION WITH VIEW OF OLYMPICS
Lovely to look at, delightful to live in, is the correct way to describe this attractive bungalow. Has nice L-shape LR and dinette, 2 good-size bedrms, 4-pce bath with coloured fixtures, convenient kit. Full high basement, O-O-M heat and attached carport, nicely fenced lot with cement patio in rear. Full price $13,900 with $3,300 down, balance easy terms. Please contact LEN KNIGHT OR A. M. MILLAR ANYTIME AT EV 5-3435.

LAKE HILL—3 BRS. $13,500—$2,700 DOWN NICE WESTERLY VIEW
Seven-year-old stucco bungalow, cabinet electric kitchen, L-shaped LR and DR with fireplace, oak floors. Full drive-in garage in basement. O-O-M heating. A dandy family home on a quiet street just off Quadra. Phone J. F. Finlayson, 385-3435, 24-hour service.

INSTANT POSSESSION GLEN LAKE NEAR LANGFORD
- Brand new
- 3 bedrooms
- Vanity bathroom
- Sundeck off DR
- Full high basement
- Automatic oil furnace

Make an offer on down payment.
Price $12,750
Call Mrs. Hartt, 385-3435 anytime.

VIEW ROYAL
THIS 1½ STOREY HOME IS SITUATED ON A BEAUTIFUL LOT APPROX. 90'X197' Down, living room with fireplace, dining room (or bedrm), large kitchen, 3-pce bathrm. Up two good-sized bedrms. Full bsmt, separate garage. Heating costs only $35 annually. Low taxes. Located near the sea in the heart of View Royal.
$12,000 (TERMS)
MRS. J. THOMSON
EV 5-3435 383-9088

ESQUIMALT QUIET STREET S&S DUPLEX
Cute side-by-side, no basement duplex. Each side three rooms plus 3-pce bathrm. Each side has oil kitchen range. One side owner occupied. Other side rented at $50 monthly. Ideal for retired couple requiring a little additional income. Low taxes.
$8975
with only $1500 down. Open to cash offers...
ERIC A. MACFADYEN
EV 5-3435 24-hr service

ISLAND HOMES LTD.
2504 Douglas St. EV 6-2906

JUBILEE HOSPITAL 3 BEDROOMS ONLY $8,900
Try your down payment on this very attractive bungalow 1 block from hospital. Mahogany panelled living rm with fireplace. Cab elec kitchen, plumbed for auto washer. O-O-M furnace. Spacious, wired garage. Immediate possession. Ideal for nurse, retired couple or small family. Phone Morris Lund EV 6-2906 anytime.

ASKING $1,500 DOWN MT. TOLMIE VACANT THREE BEDROOMS
Move right into this modern three-bedrm home. N.H.A. built in 1959. Thru hall. Spacious living rm, FP. Cabinet kitchen with large dining area. Pembroke bath. Full bsmt with extra guest bedrm. O-O-M heat. Dr-in garage. Better than average garden fully fenced. Asking $1,500 down. Balance like rent. Full price $13,950. Mr. Drew, 386-2906, res. 383-4980.

WATERFRONT LOW DOWN PAYMENT
Four-yr-old modern home with approx ⅓-acre nicely landscaped lot and private wharf. Attractive patio with Bar-B-Q on water side, also sundeck off kitchen. 3 bedrms, lrge living and dining rm. 30x15, with expensive wall-to-wall carpet. Modern kitchen with eating area. Vanity bath and shower with glass doors. Lge. very nicely finished rumpus rm with fireplace and bar; also extra plumbing and play area in full bsmt. Lge double carport. Priced to sell at $24,500 with very easy terms. R. Hansen. EV 6-2906, res. GR 7-3720.

SOMETHING FOR NOTHING?
You know better than that, but this is about as close as you'll come. We must sell this 4-bedroom, fine, older home quickly. Possession 14 days. Large living room with fireplace. Family-size dining room and kitchen. All rooms are large. Bath and toilet separate. Full basement. Separate garage. Large front porch. Large yard. Sure it needs a little paint, but the price is right. WOULD MAKE GOOD BOARDING OR ROOMING HOUSE. $2,000 down or try your down payment. Full price $11,500—balance like rent at $75 per month. Fairfield area.
THINK!
"Whether you rent or whether you buy, you pay for the home you occupy." You owe it to yourself to own it!
For personal service call
ERNIE WEED
FAIRFIELD REALTY
335 Cook Street
EV 5-9765

GORDON HEAD MAJESTIC PARK
Ideal home for the smaller family, only 8 yrs old, in immaculate condition, approx 1,000 sq ft floor space plus toolroom and carport. Large living room with fireplace, separate dining room, 2 nice bedrooms with lots of closet space. Beautiful kitchen wired for elec. range. Utility room off kitchen, plumbed for washer. Oil-O-Matic heating. Very nice location. Level fenced lot, close to all facilities.
$10,800
LEN KNIGHT, EV 5-3435
P. R. BROWN & SONS LTD.

GONZALES SPECIAL — Attractive 3-bedrm bungalow. Close to beach, schools, in mint condition. NO STEPS. $14,900 terms. McCandless Realty, 830 Fort St. EV 3-6111 or eves., EV 2-0378, EV 4-3655. Exclusive.

150 HOUSES FOR SALE

OAK BAY REALTY
FOR OAK BAY HOMES

QUEENSWOOD 4/5th ACRE — CHARM and SECLUSION
Ideal for quiet retirement, this attractive full-basement bungalow provides charming living room with heatilator fireplace, dining "L", smart cabinet kitchen. Two good bedrooms and tiled bathroom. In the basement is an extra room, new OOM heating and drive-in garage. Many beautiful flowers and forest trees and shrubs surround this attractive home with fruit trees and a summer house to complete the picture. Full price $18,000.00. See this with R. Reynolds, EV 5-7707 anytime.

GORDON HEAD EXTRA LOT
This is a delightful compact little home with no-steps. There's a garden, nicely landscaped and an extra valuable lot to build on or re-sell. The very cosy living room and through hall has new wall-to-wall carpet. The kitchen-dining room combination is the answer for the busy woman who wants a minimum of work. 2 bedrooms and a utility in this very nice home. To view, phone Mrs. Browne, EV 5-7707 anytime.

$17,400 WILLOWS 3 BEDROOM $3,200 DOWN
This attractive 1-yr. old home is being offered for sale as owner has been transferred. The living room is large, with open fireplace, a pleasant dining room handy to the bright cabinet kitchen, three twin sized bedrooms, vanity bathroom with coloured fixtures. A full high basement with roughed in rumpus room and plumbing. Oil-o-matic heating and a 2-car drive-in garage. Priced to sell NOW with LOW MONTHLY PAYMENTS at $17,400. Call A. F. Gower or C. G. Giddy at EV 5-7707 anytime.

MEARS & WHYTE OAK BAY REALTY LTD.
2188 OAK BAY AVENUE

GARDNER AGENCIES
889 Fort Street
385-1448

WHY RENT?
See this well-built 8-year-old stucco home, 2 bedrooms, all electric kitchen, full basement, large lot, close to Shelbourne-Hillside area. Asking only $11,500. See this bargain with Ted Charters, 385-5308.

"4 BEDROOMS" SPLIT-LEVEL
Located in the Hillside-Shelbourne area. This modern bungalow has large family accommodation. There are 4 bedrooms, a large living room with fireplace, cabinet electric kitchen with large dining area, 4-pce bath, the basement has a completely finished rumpus room, wired and plumbed for washer and dryer.
FULL PRICE $14,500
Call Jack Glover — 477-4730
Gordon Marshall — 479-2725

$55 A MONTH
Good family home. Close in 3 bedrooms, 2 bathrooms, large LR and kitchen, hot water heat, basement; taxes $148, lot size 60x132. Only $1,500 down.
FULL PRICE $6,500.
Please call
TED GRAVES
at Res. 382-5513.

LIGHT INDUSTRY ZONED $15,000 3 LOTS PLUS HOUSE
Frontage on three streets. For further information please call G. Marshall, 479-2725 or J. Glover 477-4730.

F. N. CABELDU LTD.
1212 Broad Street EV 3-7174
Established 32 years.

FISHERMEN
Here is a seafront property with a safe year-round anchorage. This property, approximately ¾ acre in extent, has an attractive, compact, 4-room bungalow with two bathrooms and also a delightful cottage suitable for guests or revenue. The whole property has been very well maintained and would make an ideal home for a commercial fisherman. $6,000 down and balance $100 per month. Full price
$16,500
Call Mr. Blenkinsop, eves. EV 4-6467

OAK BAY VIEW LOCATION
Lovely retirement bungalow of five rooms plus den or sunroom in handy King George Terrace area. Automatic oil heating, nice small garden with pools. Good financing if desired on full price of
$16,800
View by appointment only. Mr. Hamilton, GR 7-1588.

MARCONI REALTY
620 VIEW EV 6-3041

MT. DOUGLAS—Attractive six-room modern home, 2 bathrooms, full basement with extra room, double carport, $2,500 down. Price $17,900.

ROYAL OAK—A dandy, modern, six-room, full-basement home with attached garage, beautiful landscaped lot with trees. Price $15,950.

ESQUIMALT—Nearly new, modern six-room home, full basement, drive-in garage, $2,500 down. Price $14,700.

CITY—Character five-room stucco home, full basement, O-O-M heating. Separate garage. Price $13,200.

BELMCKEN ROAD—Pensioner's special, stucco four rooms, through hall, 4-piece bathroom, utility room, garage, $1,000 down. Price $7,000.

Five dandy homes at popular prices, and please feel free to call Fred Marconi at EV 6-3041 anytime for all details.

YOUR NEW HOME FOR CHRISTMAS
This home is so tempting you'll want to move right in. The large living room with a cosy fireplace glows with warmth and comfort. The gleaming kitchen is as modern as tomorrow with a large eating area. The three bedrooms are spacious with large cupboards and the basement has ample space for two more complete rooms for den, rec room or bedrooms. This matchless executive type home is set in an area second to none in the University area. Extremely well located near schools and shopping areas, this home may be purchased for a down payment of $4500 and $100 monthly.
Full Price $19,750
Call Z. M. Hamilton anytime to see this appealing home—382-8117 or 385-0840.
Newstead Realty Ltd.

JUBILEE AREA 5 OR 6 BEDROOMS 2 LOTS
FORCED TO SELL!
Owners transferred!
This solid older home is ideal for a large family or ROOMING HOUSE! Spacious kitchen, living room, a den or 6th bedroom, full high basement with economical OOM hot water heat! This is top value for ONLY $10,900
Easy financing will be arranged to suit your budget! Exclusive with MR. BEGEN of Newstead Realty Ltd., EV 2-8117, evenings, EV 5-8846.

LUXURIOUS, MODERN, OCEANside home. 214 ft., secluded, sheltered frontage. Magnificent views, 4 bedrooms, triple plumbing. Owner, GR 7-3294.

150 HOUSES FOR SALE

A SUITE FOR YOUR PARENTS FOR CHRISTMAS
BY SEEING AND BUYING THIS white stucco 7-yr-old bungalow now. Large living room with fireplace, guest-size dining room, large L-shaped kitchen. Vanity 4-pc bath, 3 large bedrooms, hardwood floors. The separate 3-room suite is the best I've seen—large kitchen with lots of cupboards, eating area, electric range. Cosy living room, bedroom has 2 closets, 3-pc bath. O-O-M furnace with dual controlled thermostat. Roughed-in rumpus and workshop area. Washer and dryer connections. Secluded sun-deck, fenced back yard, nicely landscaped.
WHAT NICER gift for your parents than this suite for Xmas, as well as a lovely home for yourself. Full price $27,900. Easy financing available. Call me anytime to view.
Anne McKowan 385-0909 Colony Realty 386-3231

IMMEDIATE POSSESSION UNIVERSITY AREA
NEED A LARGER HOME right now? Then call me to see this gleaming white stucco bungalow. Large living room with fireplace, dining room, elec cabinet kitchen, 4 bedrooms, 1½ baths, hardwood floors. Roughed-in rumpus room, space for 5th bedroom or den plus large workshop area. Priced at $17,350 with as little as $1,500 down at $126 P.I.T. per month or else $2,700 down and $118 P.I.T. per month.
Call me anytime to view.
Anne McKowan 385-0909 Colony Realty 386-3231

CHARM AND WARMTH HAVE BEEN CAPTURED IN THIS TRULY DISTINCTIVE HOME
NESTLED AMONG THE OAKS on a quiet cul-de-sac. This is a most unusual home, built and equipped by a master craftsman.
This charming home needs only your presence to be a home. Entrance with planters lead into a 30x18 living room with pumice brick fireplace, separate guest-size dining room. The kitchen is a delight with built-in oven and range. Large dining area with sundeck off. 3 bedrooms, master bedroom has 4-pc vanity bath.
Large recreation room, framed-in 4th bedroom or office. Triple plumbing. Ample storage. Double carport. The lot is tastefully landscaped. Price $30,000 with terms. Immediate possession.
A HOUSE set apart by its charm, even in this section of lovely homes.
Call me now for appointment to view
Anne McKowan 385-0909 Colony Realty 386-3231

MONTREAL TRUST
1057 Fort St. 386-2111

ESQUIMALT
Contemporary four bedroom home on large level lot. 20x14 living room. Large and bright electric kitchen. Automatic oil heat. These are the facts. See for yourself the lovely seclusion and kiddie safe area. Only $14,250 with terms. Please call 386-2111 John Watson 477-3877

HOME AND INCOME $1500 Down
All white on a pretty lot. Two bedrooms on main floor with large living room, dining room and kitchen. Four-piece Pembroke bath. Basement suite has a living room with fireplace, kitchen, one bedroom and own bathroom. Separate entrance. Double garage. Let the suite help to make the payments.
FULL PRICE $13,250
CALL JOHN WATSON 386-2111 or 477-3877

OCEAN VIEW A Beautiful Colonial Home on over 10 acres
of waterfront property! Panoramic ocean view from every room! Beautiful fireplace in living room. Wall-to-wall carpeting throughout. Two bathrooms. Many extras. Oil heat. Double garage, spacious driveway. Grounds are beautifully landscaped with fruit trees, etc. A "must see" and priced to sell immediately.
For further details phone STAN PERKINS, 477-1422; office, 386-2111

BEAUTIFUL HOME REVENUE? De Luxe Basement Suite
Lovely, large, three-bedroom home only four years old. Large living room, nice kitchen arrangement. Excellent basement suite, complete with fireplace, 4-pce bathroom and private entrance. Double carport and landscaped. Suite rental would make payments easy.
Full price only $19,900
Phone STAN PERKINS, 477-1422, office, 386-2111

REVENUE HOME
Large, very nice 12-room home divided into 4 suites. Total rent $167.50 per month. Close in. One block from bus.
Full price only $9,900
Phone STAN PERKINS, 477-1422; office, 386-2111

SAANICH REALTY LTD.
3943C QUADRA ST.
GR 9-1642

$89.50 DOWN!!
$89.50 PER MONTH!!
$8950 PRICE!!
This older 3-bedroom is for sale on these unbelievable terms and with a full price of only $8950. There are 3 bedrooms and a bathroom upstairs, downstairs is a large dining room-living room (with fireplace) and a large kitchen with pantry. AND "believe it or not" the vendor has agreed to COMPLETELY REWIRE and put in a NEW OIL FURNACE!! For an appointment to view this outstanding buy call NOW! ROSS HARVEY, 385-4368 or OFFICE, 479-1642.

B.C. LAND & Insurance Agency Ltd.
922 GOVERNMENT STREET

WALK TO OFFICE EXECUTIVE BUNGALOW QUIET ROCKLAND
Beautifully appointed spacious 6-rm bungalow only 5 years old. Sunny south aspect with a small, attractive garden and warm patio. Extra large Carport will take Boat. De luxe Tappan Stove, Dishwasher and Garburator. Immediate possession. This property must be sold. Very flexible terms.
ASKING PRICE $26,000
388-5555 Len Cook 382-7777

$2,500 DOWN FAIRFIELD
Situated in this popular Fairfield area. Six spacious rooms—
Living Room, 16x21
Dining Room, 12x12
2 Large Bedrooms
Family Room with FP
Full Basement and Oil Heat
Separate Garage
Full Price $13,950
C. Carpenter, 388-5555 Anytime

SPECIAL—2 LOTS
Approx. ⅓ acre. Trees, rocks, high location. WILKINSON RD. BEAUTY SPOT. 2-room comfortable, neat cottage. On bus line. Semi seclusion. Low taxes. $2,500 down. $6,900. Mrs. Ramsdale, EV 3-6111 or EV 4-3655 McCandless Realty, 830 Fort.

3 BEDROOMS PLUS 1 IN SPOTless, newly renovated, 2-storey, full basement home, in Fairfield. Low down payment or property in trade to low mortgage payments. Phone owner at 658-5750.

FOR CHEAPER TAXES AND better living, see Grant & Jenkins at Langford. GR 8-1172.

150 HOUSES FOR SALE

RANDALLS LTD.
737 Pandora EV 4-8109

HILLTOP LOCATION
Overlooking Florence Lake. Two homes, larger one is ranch-type with pleasing floor plan, automatic oil furnace. Smaller home in need of some finishing work. This is an ideal property for 2 families or handyman to make some money on resale of one or both buildings. Whole property can be purchased with very reasonable terms.
Allan Kleinman, home EV 2-4693, office EV 4-8109

CLOSE IN 5 ROOMS
Superior built stucco bungalow, six yrs young. Living room, lovely fireplace, dining room, thru hall, 2 lge bedrooms, cab elec kitchen with range. Pembroke bathroom. High full cement basement, pkg oil furnace, dr-in garage. Full price $13,750 with $2,500 down.
Call Mr. Sudbury, GR 9-1906

PANDORA AVE.
Close in, a duplex with 2-bedroom suite on ground floor. In good condition throughout. Owner will accept small house as part payment, or mortgage. Clear title.
Mr. Randall, anytime EV 2-3447

FAIRFIELD
A modern, 3-bedroom, stucco bungalow. Full cement basement, oil furnace. Thru hall, dining area. Priced to sell, $14,500. Terms.
Betty Hurston, EV 2-3447

MAPLEWOOD $5600
5-room older bungalow. Living room with FP, kitchen, oil range, 3 bedrooms. Auto oil furnace in part basement. Needs decorating. Reasonable down payment.
W. Ketcheson, eves. EV 5-0044

JAMES BAY DUPLEX
Close to Beacon Hill Park. Splendid up-and-down duplex. 4 rooms and bathroom down, 3 rooms and bathroom up. Upper suite fully furnished and rented at $70. Full basement, pkg oil furnace. Sep entrances and sep garage. Full price $12,300 with good down payment.
Call Mr. Sudbury, GR 9-1906

NEVER WOULD YOU
get this bargain in the summer! 2 acres (approx.) and a 2-bedroom home, with automatic oil furnace, on the MALAHAT. Secluded with lots of tall trees. Only $1,300 down. $50 per month. Full price $8,950.
Allan Kleinman, office EV 4-8109; home, EV 2-4693.

RANDALLS LTD. EV 4-8109

BROWN BROS. AGENCIES LIMITED
1125 Blanshard Street
EV 5-8771 DAY OR NIGHT

CITY FOUR BEDROOMS Oil—Hot Water—Heat UNOBSTRUCTED VIEWS OF CITY AND OLYMPICS
A lovely spacious family home consisting of entrance hall, large living room with open fireplace; guest-size dining room, large cabinet kitchen; 4-pc. Pembroke bathroom with separate tiled shower; two bedrooms on main plus two large bedrooms up; high basement with drive-in garage; lovely garden. Location: AN OPPORTUNITY FOR THE DESCRIMINATING BUYER. Full price with reasonable down payment and balance to owner on terms $15,750. EXCLUSIVE LISTING. Please call Mr. Lawson, EV 5-8771 day, or EV 2-6467, eves.

$300 DOWN CLOSE VIC HIGH
4 rooms, all in good condition. 3-pc bathroom, full basement with oil heat. Drive-in garage. IMMEDIATE POSSESSION. Get settled for Xmas.
$7,350. FULL PRICE
Call GEORGE THORNELOE EV 5-8771

DEAN HEIGHTS AREA 1819 ALLENBY
A wonderful family home in a very good location, consisting of good size living room with open fireplace, three bedrooms, convenient cabinet kitchen with large dining area; full high basement with automatic oil heating (package unit) extra finished room and basement garage. Close to schools, bus, shopping and not far from the University. Drive by, then call Mr. Murray or Mr. Lawson, EV 5-8771, anytime.
Full price with terms, $13,250.
EXCLUSIVE LISTING

THE ROYAL TRUST COMPANY

FAIRFIELD
Spacious and spotless home on secluded treed grounds with unobstructed view of
GOVERNMENT HOUSE
Main Floor: Glassed in Sunporch, Living room, Dining room, Kitchen, Utility room, Bathroom. Upstairs: Three large bedrooms and bathroom. Full concrete basement and attached garage.
NEW 100 AMP WIRING
NEW COPPER PLUMBING
NEW AUTO OIL FURNACE
No decorating or repairs.
PRICE $10,800
ERIC SALM
388-4311, LOCAL 46
After Office Hours
386-1616
THE ROYAL TRUST CO.
1205 Government Street 388-4311

NATIONAL TRUST LTD.
1280 Douglas 388-5451

ESQUIMALT 3 BEDROOMS
Modern, 5-room stucco bungalow right in the centre of everything. Close to schools, markets and churches. Large living room and attractive kitchen, oak floors throughout. Full cement basement containing recreation room. This most appealing family home is situated on a well-landscaped lot located in an excellent neighborhood. Price below appraised value at $14,500 with easy terms. To view please phone—
A. T. CHESSON
384-3285

$500 DOWN CHARMING BUNGALOW
Solid and spacious! 2 good size bedrooms, large kitchen, cosy living room with fireplace and oak floor, Pembroke bath, garage and workshop. Located on a quiet street close to bus, schools and stores.
FULL PRICE $9,900
Easy terms! Substantial discount for larger down payment or cash!
Call MR. BEGEN of Newstead Realty Ltd., EV 2-8117, evenings, EV 5-8846.

COLWOOD
New 3-bedroom home on quiet cul-de-sac. Large treed lot, attractive antique birch paneling in living room, fireplace, full high basement. 520 Trout Lane. 478-2656.

Build
$100 DOWN
Bonus Homes from $14,900
J. McLAREN CONSTRUCTION
385-9880

150 HOUSES FOR SALE

PEMBERTON HOLMES Ltd.
1002 GOVT.
384-8126
"FOUNDED 1887"

OPEN FOR INSPECTION SATURDAY—1 TO 5 P.M. 4300 PARKSIDE CRESCENT
(Montclaire Park - Mt. Douglas)
A choice three-bedroom split-level home with charm, appeal and PRIVACY. Large, bright living and dining room. Lovely cabinet kitchen, built-in oven and range, dining area. Gleaming hardwood floors throughout. Fully finished FAMILY ROOM, LAUNDRY and workshop area. Carport for two cars. Sliding glass doors from the dining room lead to a large cement patio and sundeck offering PRIVACY. Possession as early as January 1. This 4½-year-old home is offered at ONLY $16,950
Large 6¾% mortgage at $108 P.I.T. K. HOWARD or ERIC DAY in attendance or for prior appointments call EV 4-8126.

SITUATIONS MAKE BARGAINS Here's One!
Owner transferred!
House vacant !!
Must be sold !!!
Just think!
1,400 sq ft living area!!
Only 4 years old!!!
High View location ON SEWER!!!! 3 bedrooms, recreation room and large sun deck!!!!!
PRICE—
ONLY $15,900!!!!!!
Act fast — full details call
EV 4-8126 EV 5-0795
ARCHIE GREENE

BIG AND BEAUTIFUL
This is a spacious 3-bedroom bungalow in the ROYAL OAK area handy to schools and shopping and with easy access to both the Ferry systems and the city centre.
Beautifully located on a high ½-acre lot with a distant view of Mount Douglas.
Special features include luxurious wall-to-wall carpeting throughout, separate dining room and a large elec kitchen which opens onto a sun deck. Many other features are included, not normally found in a home of this price. Now reduced $2,000 from its listed price, to $20,900
Call us today for full information on this home of superior quality.
EV 4-8126 Mr. Greene EV 5-0795

LARGE, MODERN FAMILY HOME 2,200 SQ. FEET PLUS FULL BASEMENT
Admirals Road area, four bedrooms, three sets of plumbing. Planned for family living, congenial and practical. A main living room with brick-facing fireplace, separated therefrom a real family room with dining area plus raised fireplace. The kitchen is equipped for family living, with large laundry room adjacent. Incorporated in the spacious basement is a big 27-0 rumpus room with bar and plumbed sink. If you have a growing family from youngsters to teeners, this home will solve your problems. Big 2 carport, excellent lot, built-in home vacuum cleaning system, easy driveways, space for visitors' cars and many other features. Offered at $30,300, terms flexible. Viewing at your convenience by dialling 384-8126 or 385-7369 and asking for Mr. Simpson.

PRIVATE WATERFRONT Watch The Ships Go By
Just 15 minutes from city centre sits a fine 11-year-old, broad, spacious bungalow on approximately ⅓ acre of treed picturesque property. This quality home offers seclusion, privacy, wonderful waterfront with boat slip and a most enjoyable way of life. The home has through hall, 24-ft view living room with open fireplace, dining room, kitchen planned most efficiently with outlook to the sea. Three bedrooms will accommodate the family plus a den, the basement has ample hobby space and excellent hot-water heating system. In addition a furnished separate guest cottage awaits your visitors or is rentable. Inquire now for this scarce property. Price $29,700. Phone J. B. Law, EV 4-8126 or GR 9-3251.

FLORENCE LAKE
Three-bedroom, four-year-old home. Attractive large lot with excellent westerly view. Modern livable home within 15 minutes of downtown Victoria. Low taxes and all advantages of modern living in pleasant country surroundings. Reasonably priced at $12,500.
To view call
384-8126 Barney Hughes EV 6-6402
Anytime.

SEA VIEWS CADBORO BAY
An extremely well constructed 3-bedroom bungalow. Sea views from LR, DR, kitchen and nook. LR with open fireplace, lovely electric kitchen, with utility off, plumbed for auto washer. 4-piece bath, two bedrooms, one twin size on main floor. Full basement, large panelled bedroom, large rumpus room with fireplace, extra plumbing. Ample cupboards. OOM furnace. Garden. Excellent terms. Asking price $18,900. To view this splendid property, call Jack Brown, EV 4-4976; Mrs. McLean, EV 4-6667; office, EV 4-8126.

BEACH DRIVE
Close to Willows Beach
DISTINCTIVE TUDOR
A comfortable family home in a choice location — in perfect condition, 4 bedrooms — Especially functional living room and dining room. As a BONUS there is a study or sewing room (which can be an extra bedroom) and also a nice sunroom, PLUS 3 sets of plumbing. Full basement with family room. Separate double garage. Beautifully treed.
Asking $26,000
EV 4-8126 ERIC DAY EV 3-8727

THIS CHRISTMAS GIVE YOUR FAMILY A SHAWNIGAN LAKE WATERFRONT CABIN
Furnished cabin with modern kitchen and bathroom. Two good bedrooms, living room, front porch. Lovely SANDY BEACH. Owner will EXCHANGE cabin as part payment on house or revenue property in Victoria, and any balance he will pay in CASH. Full price for this FAMILY CHRISTMAS PRESENT, only $8,300. Full information from K. HOWARD, EV 4-8126.

GORDON HEAD RURAL COMFORT AND SEMI-SECLUSION
This attractive three-year-old, three-bedroom bungalow has many attractive features well worth inspecting. Living room 13'x19', modern electric kitchen, built-in oven and range, washer and dryer, 10'x10' dinette, 4-pce bathroom. Pkg. oil perimeter heating. All hardwood floors. Attached garage. Large treed lot 75'x198'. As low as $2,000 down handles.
Full Price $15,500
EV 4-8126 W. Woodley EV 4-3916

SOUTH OAK BAY
A fine LOCATION and HOME for a FAMILY. Beautifully kept six-room bungalow. Attractive entrance. Bright LR with fireplace. Separate DR, compact electric kitchen—twin sinks. MODERN BATHROOM. 3 BRs on main floor plus 1 BR down. Panelled RECREATION ROOM with large windows. New oil furnace. Drive-in garage. Several fruit trees. Taxes $171 gross.
$14,500
EV 4-8126 Mrs. McLean EV 4-6667

THREE-BEDROOM HOME IN HIGH Gorge area. Through hall. Large living room with brick fireplace. Hardwood floors, family size kitchen, automatic oil furnace in high basement with drive-in garage. Only $1,200 down and $95 per month. Phone John Watson at Montreal Trust, 386-2111 or 477-3877.

150 HOUSES FOR SALE

A. BERNARD & CO. LTD.
635 Fort Street EV 4-9335

FAIRFIELD
There is warmth, quality, style and economy for the owner of this 3-bedrm home. Velvet-like carpets over hardwood, elegance in two large lounges, main and lower. You cannot walk through without inhaling with deep satisfaction—5% financing.
$20,950
Gordon Schenck, EV 4-9335 EV 2-4???

NORTH DOUGLAS $3000 DOWN
Spacious, almost 1,300 sq. ft., 3-bedrm bungalow, only 3 years old. Large lv rm and din rm—in line. Wall-to-wall carpet. Roomy knotty pine cab elec kitchen, wall fan, 3-pce vanity bathrm. ALL ON ONE FLOOR. Full high bsmt with extra toilet, 15x25 almost finished rumpus room. Plumbed for washer and dryer. On double lot. Full price only
$14,500
Dirk Okker, EV 4-9335 GR 8-4501

4 BEDROOMS
Immediate possession. Oil-o-matic heat. Full basement. Heavy wiring. Needs a little decorating. Low down payment. Asking price $9,000. To view call Mr. Dyer, 385-8794, res. EV 5-4300.

Clarke & Wallace Realty

Slipper Softies

Knit a pair in a few hours—one flat piece plus cuff for each slipper. Thrifty, too!

Cuddle-pups — cozy, jiffy-knit slippers a child can put on himself. They stay on, too! Pattern 988: chart; directions sizes are 4 to 12 included.

Thirty-five cents in coins (no stamps, please) for this pattern to Laura Wheeler, care of The Daily Colonist, Needlecraft Dept., 60 Front Street West, Toronto, Ont. Print plainly pattern number, your name and address.

New for 1965! 200 designs—more fashions to knit, crochet than ever! Plus 3 free patterns, embroidery, doll's clothes. Send 25c for new Needlecraft Catalogue.

Value! 16 complete quilt patterns in de luxe Colonial Quilt Book. For beginners, experts. Send 60c.

Easy-Sew

A girl can really MOVE in action-free separates! Sew them in cozy, flannel-back denims. Note clever cobbler doubles as apron over dresses.

Printed Pattern 9350: Children's Sizes 2, 4, 6, 8. Size 6 pants 1⅛ yds. 35-in.; blouse 1⅛ yards; cobbler 1⅛ yards.

Fifty cents (50c) in coins (no stamps please) for this pattern. Print plainly size, name, address and style number.

Send order to Marian Martin, care of The Daily Colonist, Pattern Dept., 60 Front Street West, Toronto, Ont.

Free pattern direct to your door—choose it from 300 design ideas in new Fall-Winter Pattern Catalogue! School, casual, career, dressy styles — all sizes! Send 50c.

150 HOUSES FOR SALE

J. H. WHITTOME & CO., LIMITED
ESTD 1890
Victoria-Duncan-Chemainus
714 FORT STREET

1343 SLATER ST.
(OFF COOK ST.)
This is a beautiful modern bungalow located in the City of Victoria. Three excellent bedrooms and a spacious bathroom with built-in vanity. Large bright living room, raised hearth fireplace. With costs going up this home would be hard to duplicate FOR THE PRICE OF $15,700. Recently finished by a leading contractor and is now ready to move into. Phone Norm Lockwood, EV 2-4255.

THIS HOME IS UP TO SCRATCH
Are you getting tired of looking at neglected property? You know the kind—where the chimney leans and the stairs squeak, where the windows are broken and the doors no longer fit, where the roof grows moss and the walls are grimy. Would it not be a refreshing experience to see a home that has been loved, a home where everything is in it's proper place and where everything shines, a home with a well-kept garden. Here you can move right in and set up housekeeping without spending a nickel. Only half a block to bus and store. Suit retired couple. NO STEPS. Call Don Bacon, EV 2-4255
ONLY $7,800

SAANICH PENINSULA WATERFRONT PROPERTY
Why wait till spring when EVERYBODY will be looking for property just exactly like this choice parcel. Attractively landscaped lot with good sandy beach. A little greenhouse. Boathouse complete with boat. Large secluded patio. Smart shake bungalow with living room 27x15. Has picture windows with full exposure to exhilarating sea view. Full basement complete with recreation room and workshop. What more could you possibly want for only
$32,900
Call DON BACON, EV 2-4255

WATERFRONT HOME 8 LOTS
Beautifully-built 3-yr-old home. All woodwork hand-made by expert cabinet maker. Attached combination garage and conservatory. Five-star kitchen, 2 bedrms. Huge chicken house and 4 other smaller barns. Accommodation for 3,000-4,000 birds. These various parcels of property can be purchased separately if desired. The home plus 1 waterfront lot is priced at $24,500 (1½ acres). ANOTHER 4 LOTS AT $1,150 EACH. THE WHOLE 6 ACRES AND ALL BUILDINGS IN A PACKAGE DEAL AT $28,250. This is SOOKE WATERFRONT and second-growth timber. Phone GUY MEUFFELS for all further details and information at EV 2-4255 anytime.

ABOUT $11,650
Or close offer with $90 P.M. buys this fully modernized older home on corner lot at Harriet-Maddock. Excellent for small family as is with 2-3 bedrooms but could have 2 more bedrooms for small outlay. Try your down payment by phoning BILL TYSON, EV 2-4255.

VICTORIA REALTY LTD.
716 View St. EV 2-9145

SAVE $500 IF YOU BUY NOW!
Choice of homes under construction. One in Oak Bay and one in Esquimalt. Both have three bedrooms and full basements. Built to NHA specifications by reputable builder. You still have time to choose your colors so act quickly. Please phone Wilf Beal, EV 4-5177 or EV 2-9145 for details.

MODERN HOME ONLY $13,975
Located close to an elementary school and on a quiet crescent, this three-bedroom, full basement stucco bungalow is very suitable for a growing family. Has the popular through-hall plan. OOM heat, of course. All in good condition.
EV 4-5177 Wilf Beal EV 2-9145

$11,950
This immaculate 4-room bungalow with a full basement is the perfect starter or retirement home. Built only 6 years ago, it is located in a desirable area of modern homes. The lovely garden is easy to maintain. Close to schools, transportation and shopping. Call Tom Mottershead, 383-6854, or office 382-9143

$900 DOWN
Brand new sparkling 3-bedroom home with large living room, dining room and cabinet kitchen. Full high basement with roughed-in rumpus room. Ideal situation for family. Quiet street, but near all schools and bus, also stores. Builder says sell, he needs finances for other construction. All offers considered. Call R. O. Ney, EV 4-5406, or W. McMahon, phone GR 7-1455.

FOR CHRISTMAS WITH PANORAMIC VIEW
You can eat your turkey in this extra large dining room, and living room. Two bedrooms and vanity bathroom, with provision for two more bedrooms and another bath, also rumpus room — This is a superior home on a dead-end street with HALF ACRE LOT — You must see this before you buy. Terms to suit purchaser. Full price $15,750. Call R. O. Ney, EV 4-5406; W. McMahon, GR 7-1455, or office, EV 2-9145.

LOW PRICE HIGH QUALITY SIDE BY SIDE DUPLEX
Built four years ago, two bedrooms each side, bright colorful living rooms, modern kitchens with dining area and electric ranges. Automatic oil heat, utility rooms, insulated, concrete driveways to double carports. Exceptional value for those people desiring good accommodation and a good investment. Clear title. Priced right for the buyer at $22,600. Call SI FLETT anytime, 385-2471. Johnston & Co. Ltd.

COUNTRY SETTING ARCHITECT DESIGNED
$2,500 DOWN
Immediate possession of this delightful 3-bedrm home. Spacious living and full dining rm, overlooking beautifully landscaped grounds. Ultra-modern kitch. with breakfast area, two bathrooms. Full high bsmt with workshop and extra finished room. Double garage. This is indeed the home you dream about. Price $17,900.
C. H. HOLLAND REAL ESTATE
639 View EV 4-7659 or EV 5-0824

Hi Quadra SEMI TUDOR STYLE
2 bedrooms plus 1 in bsmt, bright living (15x16) room with fireplace and hardwood floors. Separate dining room 10x12 with French doors and hardwood floor. Full cement basement. Oil heat. Drive-in garage. Spacious lot. Cabinet elec. kitchen with bar. A real buy at $12,000 with terms. Clear title, vacant. To view anytime, call STAN SAGE, 384-4347 of Johnston & Co. Ltd, 385-2471.

GORGE
$8,300 with terms
Immediate possession, 2 bedrooms, full basement home, situated on approx. ½ acre park-like lot with many fruit trees. Bus services at each end of street. Off kitchen, living room, extra room up, C/W furnace. To view call STAN SAGE, 384-4347 of Johnston & Co. Ltd., 385-2471.

WHY RENT WHEN YOU CAN BUILD?
Bayles Construction will design a home just for you on a beautifully treed lot where taxes are low and a good credit report can be your down payment. Remember satisfied customers are our business. Phone anytime. H. Blake, EV 2-4719.

NEW, 3 BEDROOMS, 1½ BATHrooms. 1750 Ruby. $18,500. Builder, GR 7-3723.

150 HOUSES FOR SALE

BOORMAN INVESTMENT CO. LTD.
1111 Government St. EV 3-7124

VALUE IN FAIRFIELD FAMILY HOME
3 or 4 bedrooms, large living room, dining room and kitchen. Interior just redecorated and floors sanded, exterior repainted.
$9,800
Mrs. Cross, 383-7124, anytime

LAST CHANCE FOR 1964
And one of the very best modern bungalows available in popular "GONZALES" area. What do you get? Well 3 or even 4 bedrooms (or 3 and family room), comfy living room with heatilator FP, large cabinet electric kitchen with dining area, part basement, oil heat and TWO GARAGES! Net taxes under $240.
A CUTE, COZY, COMFY retirement or family home
ONLY $11,300
$2,300 DOWN, $80 PER MONTH
Phil Simpson 383-7124 anytime

FAIRFIELD 4 BEDROOMS
A family man will be proud of this home and his family proud of his choice. Very modern bright kitchen, separate dining room. Bay window living room. Full basement. OOM furnace. No cleaner property anywhere. Brand new listing on the good home market. Immediate possession.
$12,500
TRY YOUR TERMS
Exclusive Dar Garside
383-7124 anytime

DO YOU BELIEVE IN SANTA CLAUS?
After you have seen this new 3 bedroom home with full basement with rec. room and roughed in plumbing and extras like leaded windows, raised hearth, vanity bath, planters, close to schools and transportation, you will agree at this REASONABLE PRICE $15,300
C. Warren 383-7124 anytime

FAMILY ACCOMMODATION INSIDE AND OUT
A well constructed home with good family accommodation and one acre of cleared property where the children can safely play. MAIN FLOOR — Large living room with fireplace, separate dining room, a family room 15x30, kitchen with automatic dishwasher, a den, one bedroom and a bathroom. UPSTAIRS — Three bedrooms (one is 15x20) and a second full bathroom. High basement with automatic heat. A drive-in garage and a separate garage. A clear title property with subdivision possibilities. Good value at
$19,900
Eric Graham, 383-7124, anytime.

SWINERTON STEWART CLARK LTD.
608 Broughton St. EV 5-2481

JUBILEE JUBILEE $650 DOWN $650 DOWN
Cosy little 2-bedroom home just 2 blocks from the Jubilee Hospital and featuring 20x13 living rm, large kitchen with oil stove, situated on a nice lot. BALANCE $75 MONTH INCLUDING TAXES.
DICK JAMES, EV 5-2481

FAIRFIELD $8,950 $8,950
Just 2 blocks from the sea, comfortable little family home featuring living rm with FP, 2 bedrms on main floor plus one small in basement, plus concealed stairway to attic with ample room for a large bedrm, large kitchen with breakfast area, new wiring and new copper plumbing.
DICK JAMES, EV 5-2481

WOOLCO WAY $9,950 $9,950
- 2 bedrms plus 1 down.
- Lge cabinet electric kitchen.
- Cosy family living rm.
- Full basmt and laundry rm.
- New OOM and new wiring.
- Fridge, stove, washer, dryer included.
- Just $1500 down and easy terms.

BRUCE COLEGRAVE, EV 5-2481

FAIRFIELD
Here is an excellent older home that could be used as two bedrooms or five bedrooms. It consists of a living room with fireplace, dining room, large kitchen and two bedrooms down, three heated rooms up and a full high basement with new OOM heating, heavy wiring and copper plumbing. An excellent buy at $10,950.
JACK TRUEMAN
EV 5-2481 or EV 4-1288

BY BUILDER
A new NHA three-bedroom split-level home of 1231 sq ft. This home features sable birch cabinets, cedar shake roof, plaster interior and landscaping.
This attractive home is located in a choice residential area.
Full price including lot, house and legal fees:
$18,900
For particulars or to view phone Phil Strut (eves.) 386-6090
of
SLEGG BROS. CONSTRUCTION LTD.
386-2975 GR 5-1125

EXECUTIVE HOME IN CHOICE location, 3 bedrooms, 1½ bathrooms, living room, dining room, family room. Tappan built-in range and oven. Roughed-in den. Enclosed patio. Carport. Beautifully landscaped and treed lot. Full price $22,500. View by appointment. Call 384-9171 9 a.m.-5 p.m.

FAMILY HOME, GOOD CONDItion. Large beamed living room, knotty pine kitchen, 4 bedrooms, 2 up full basement, hot-water heat, double garage. On quiet street, 2 blocks from school. Carey Road district. Good terms. GR 9-2765.

DRASTICALLY REDUCED, 2-BEDroom cottage, through hall, large living, dinette, cabinet kitchen, attached garage, selling this week for only $6,900, low down payment. Call 36 Helmcken anytime.

NO CASH NEEDED
If you have enough equity in your present home
TO TRADE
in on a new home. GR 7-1696.
Gilmour Const. Ltd.

151 COUNTRY HOMES AND PROPERTIES

SEASON'S GREETINGS
Brentwood Properties
Several good new homes, 2 and 3 bedrooms, under construction now. Call at office for particulars. Mr. Parker or Mr. Watson.
We Finance You
BRENTWOOD PROPERTIES LTD.
7183 West Saanich Road
Phone 652-1141

SALT SPRING ISLAND
On a hill with finest view of the islands. Brand new post and beam 1300 sq. ft. 2-BR—main water. Step out on the sun deck and find a marine world spread below you. $17,900. Tom Butt, Cam Bastedo Agencies, Fulford Harbour. Phone eves. 537-5687.

Your Brentwood Realtor
Price Davies Agencies
652-1412 652-1188

151 COUNTRY HOMES AND PROPERTIES

GORDON HULME LTD.
* Sidney * Peninsula * Islands
OPEN MONDAY TO SATURDAY
Sidney; (by the Bus Depot) 656-1154

152 WATERFRONT PROPERTIES

WATERFRONT LOTS
SUMMER OR
INVESTMENT

Shine Point Subdivision. 53 miles north of Nanaimo. Featuring large, well-treed lots. No bank, excellent safe beach. Terrific outlook over Baynes Sound to Denman Island. Power, water. Priced from $750 to $3000 with terms as low as $10 down and $10 monthly. Contact Frank McLaughlin or Jack Coates at NANAIMO REALTY CO. 17 Church St., Nanaimo, B.C., phone 754-2311.

QUALICUM
WATERFRONT
FREE HOLIDAY

Plan ahead! 2 bedrm. home plus 2 cabins. Let them pay for your holiday while you sit in your living rm. and watch the waves lap against the sandy shore. Phone Marian Price Colony Realty Ltd. 386-3231 or 383-6123.

SALTAIR
100' WATERFRONT

¾ acre of lovely flat view waterfront . . . right on the beach and oyster grounds . . . a steal at only $8500 (easy terms)
Please call Dick James EV 5-3163
Swinerton, Stewart Clark, Ltd.

2 ACRES, SOOKE BASIN. FINE view from living room with picture window and fireplace, kitchen with oil stove, 2 bedrooms, 3-piece bathroom, large garage. 384-7530, 385-4433.

2½ ACRES LEVEL WATERFRONT, 240' frontage Saanichton Bay, $14,000. Terms considered. 652-1801.

153 WANTED TO BUY HOUSES

IS YOUR HOME
FOR SALE?

We have been authorized to buy a house that is suitable for rental. Our client has a number of rental homes which we are presently renting for him. Most of these houses are located in the Esquimalt area. He requests that we purchase another house to add to his retirement plan. He will not be returning to Victoria for 3 years so you may remain in your home as a tenant if we purchase it for him.
REQUIREMENTS:
1. Must be of solid construction and on cement foundation.
2. Must be close to transportation.
3. Must be well cared for.
4. Must be fair market value and in a price range of up to $9500.
Phone Z. Hamilton at EV 5-4848 or EV 2-8117 if you sincerely wish to sell your home quickly.
Newstead Realty Ltd.

WANTED
OAK BAY
FOR
CASH

We have two purchasers who have just sold their homes and require the following:
2-bedroom, full basement, to $14,000.
3-bedroom, LANSDOWNE PARK. Large lot, to $22,000.
For prompt inspections and courteous service please call A. F. GOWER or C. G. GIDDY, EV 5-7707 anytime. Mears & Whyte Oak Bay Realty Ltd., 2188 Oak Bay Avenue.

CASH BUYER
UPLANDS PROPERTY

A professional man requires four-bedroom and den residence, with large living room and dining room. Possession to suit present owner. All replies in strict confidence. Please call Mr. Wright immediately at EV 2-2101 or res GR 7-1659. Harry Foster Ltd.

ENGINEER

Returned to Victoria after 3 years on Peace River Dam seeks 3-bedroom home, $12,000 to $16,000 in good area. Has $5,000 cash with possession Feb. 1st. For immediate action call Mr. Hodgson EV 2-8117 Newstead Realty Ltd.

REVENUE
HOME

Containing 4 or 5 suites, up to $30,000. No objection to conversion. Substantial cash payment. Mr. James. ISLAND HOMES LTD., EV 6-2066; Res. EV 2-6767.

TO $9,500 CASH

If your home is suitable for my prairie couple presently staying in a motel, call me right away. Tom Moore, EV 2-2157; eves. EV 2-2886. Western Homes Ltd.

LARGE LOT???

Two or three-bedroom home on a large or double lot required for January 15th. Call Jack Glover, Gardner Agencies Ltd., 385-1448. Residence, 477-4750.

OAK BAY SOUTH—2 OR 3 BEDRMS with basement room on extra plumbing
Will pay up to $16,000
Call Mr. Atkey, 385-6502, or Mr Ravenhill, 382-9919
C. G. Heisterman & Co. Ltd.
1121 Blanshard Street EV 3-4161

TIME AND MONEY ARE VITAL

Selling your home QUICKLY FOR CASH will save you needless worry and expense. Call Gordon Stevenson, EV 2-8117, Newstead Realty Ltd.

CASH TALKS
My retired couple requires 4 or 5-room bungalow. High basement. Close in. On bus if possible. Possession on or before Feb. 1. $8,000 to $11,000 cash. Please phone Mr. Betts. EV 4-9818, EV 4-2498, C. N. Montague Co.

NO IFS, ANDS OR BUTS—I WILL make a cash offer on your RENTABLE home regardless of condition or location. Phone my agent Mr. Hodgson, at EV 5-3568 or EV 2-8117 TODAY FOR FAST ACTION.
NEWSTEAD REALTY LTD.

I WILL BUY YOUR 2 OR 3-BEDroom home immediately for cash, if it's suitable for rental purposes. For fast action, call my agent, Ellwood Nault, at Newstead Realty Ltd., EV 2-8117 anytime.

WANTED FOR POSSESSION JAN. 1st or Feb. 1st, 3-bedrm modern home with dining rm. Must have seclusion, any nice area, $14,000 to $18,000. Ph. C. H. Holland, Realtor, EV 5-0624 or EV 4-7650.

School teacher wants good-quality 3-bedrm home in Oak Bay-Willows. Anyone interested phone Gordon Schenck.
A. HERNARD & CO. LTD.
655 Fort Street EV 4-9335

NEEDED—A STARTER HOME — any condition—for couple. $7,000-$9,000. Call Ted Chartres at Gardner Agencies Ltd., 385-1448 or residence, 385-5308.

ARE YOU SELLING YOUR HOME?
Call LEN KNIGHT, GR 7-3020.
P. R. Brown & Sons Ltd., EV 5-3433.

WANTED: 4-BEDROOM OLDER home. Rockland-Moss-Trutch area. All cash. Principals only. 477-4721.

154 PROPERTY FOR SALE

UNIVERSITY AREA
80'x140' treed lot on sewer located in a prime section of Victoria. $4900. Call Mr. Hanley, GR 7-6749. Saanich Realty Ltd. GR 9-1642. M.L.S.

CHOICE LOT, HIGH LOCATION, 92 x 127, North Ridge Hts. Paved roads and sewer. $2500. Low down payment, terms. 656-3947

LOVELY, HIGH-VIEW ROCKY LOT, Athlone Woods, sewered, NHA approved, sacrifice at $2750 or nearest offer. Private. EV 2-7328.

154 PROPERTY FOR SALE

Waterfront Lot
GORDON HEAD

Drive out to 4481 Shoreway Drive. One of the few remaining choice properties with its own cove and harbor. Almost ¾ acre. Asking price $13,900. Terms available. Gordon Stevenson, EV 2-8117. Newstead Realty Ltd.

JOHN DEAN PARK

Only one left—beautifully wooded lot of over one and one-half acres. Perfect seclusion in unspoiled, natural surroundings. City water and light available.
FULL PRICE $4,000
P. G. JACKSON REAL ESTATE
631 FORT ST. EV 2-0653 ANYTIME

CENTRAL LOCATION
32,400 SQ. FT.
EXCELLENT APARTMENT SITE
ON RICHMOND AVENUE
Exclusive agents
M. J. Blackwood, 383-8728
Mrs. M. Warren, 384-3315
P. R. BROWN & SONS LTD.

CITY LOT
50' x 131', ON SEWER
Near Oak Bay Border
LEVEL LOT — KINGS RD.
$2800
ERIC A. MACFADYEN
P. R. Brown & Sons Ltd.

$500 BONUS

Hurry for the winter works bonus. We have plans, builders and sewered lots available. INSPECT THE LOTS ON McBRIAR AVE. and ARROW ROAD. R. O. Ney, EV 4-5406, or W. McMahon at GR 7-1455. Victoria Realty Ltd.

SIDNEY AREA
.58 acre of wooded seaview elegance situated on Mason Terrace for only $4,000. Suitable for V.L.A. purposes. To view this fine lot, turn West off Pat Bay Hwy on Amity Dr. then left on Mason Terr. Phone G. M. Stuart 479-3467 or 384-9805. Financial Survey Ltd.

See
WARREN WEALD SUB-DIVISION
in beautiful Central Saanich. Large lots, panoramic views, excellent financing arrangements.
GORDON HULME LTD.
Sidney, B.C.

FAIRFIELD LOTS
are few and far between. Here is one in an excellent location.
$4,500
Call D. Treavor, 477-1835
University Realty Ltd.

HIGH NORTHRIDGE, TREED, NHA lot. All conveniences and utilities. Lot 8, end of paved section on new Vanalman. $2,600, terms. GR 7-6430. Make offer before Dec. 12.

SW Gordon Head lot. NHA approved. Trees, excellent new homes around it. $2,600.
Lew Mailliet, 382-7276 (Office)
658-5275 (home)
TOWN & COUNTRY REALTY LTD.

½-ACRE FOR SALE AT ROYAL Oak. GR 9-2909.

LOVELY TREED SEWERED LOTS —Close to school. EV 2-9724.

155 PROPERTY WANTED

LOTS WANTED

We sell your lot faster for cash. We design a house for your lot (no charge), arrange financing and contract including sale of lot to one of our many clients. List with us now. We have the largest business of this kind on Vancouver Island. Byron Price. EV 5-3458. 1314 Quadra St.

WANTED BUILDING LOTS AND ACREAGE. CALL E. J. BUTLER, EV 5-4108, ANYTIME.

SAANICH SEWERED LOTS
GILMOUR CONST GR 7-1808

156 ACREAGE FOR SALE AND WANTED

22 ACRES
PARKLIKE LAND
MINUTES FROM VICTORIA
CITY CENTRE
$790 PER ACRE

The finest land value in Saanich today. Don't miss this fine value. 22 acres $17,380. Buy now and watch your dollars grow. To view, please dial Cliff Stretch, 382-8845, or 383-7436. Salesman with Victoria Realty Ltd.

APPROX. 15 ACRES
Mostly clear, in Highland District. Large barn. 90' drilled well. Large pond. Good road frontage. $18,000.

3 ACRES
In Highland District. Vacant land, $2,700.
24 ACRES TREED LAND, $400 per acre
Mrs. McKeage, EV 5-8784
Douglas Realty Limited

"WANTED"

ACREAGE—Large and small, all types. With or without house. Immediate action. Call GEORGE CHAN, EV 5-6741; Res. EV 2-9416; Northwestern Securities Ltd.

ELK LAKE DISTRICT
1 acre. Nice, level treed lot, city water on road. High location. Quiet area. Full asking price $3,500 with terms.
Stan Hyland. EV 4-9305, EV 3-3320
Financial Survey Ltd.

Acreage Required. Saanich preferred. CASH. Phone Byron Price. 1314 Quadra. EV 5-3458.

Wanted—Acreage in Ruby-Feltham area. GR 7-1808, Gilmour Construction.

CASH FOR ACREAGE ADJACENT to sewer Kasmo Const 386-6191

158 FARMS FOR SALE AND WANTED

SAANICH PENINSULA
WITHIN 12-MILE CIRCLE

Outstanding farming or development property as a going concern with modern equipment. Approx. 210 acres. About 175 cleared, cultivated and well-managed. Lower levels consistently produce heavy potato crops. Large acreage of higher land has excellent potential for small fruits and has splendid views. Served by two water systems. Approx. 30,000 feet frontage on existing or gazetted roads. Subdivided into 35 parcels. For particulars contact
W. MacGillivray EV 5-3411
Ker & Stephenson Ltd.

134-ACRE FARM and fully equipped sawmill with John Deere caterpillar. $35,000 on terms. AXEL PETERSEN, EV 5-6741. Northwestern Securities Ltd.

NOTICE TO CREDITORS
ROBERT JOHN PORTER, Deceased
NOTICE is hereby given that creditors and others having claims against the estate of Robert John Porter, deceased, formerly of 1833 Crescent Road, in the City of Victoria, Province of British Columbia, are hereby required to send them to the undersigned executrix at the office of Donald E. C. Anderson, 408—612 View Street, Victoria, B.C., before the 31st day of December, A.D. 1964, after which date the executrix will distribute the estate among the parties entitled thereto, having regard only to the claims of which they then have notice.
Sarah Ethel Porter, Executrix.
Donald E. C. Anderson, Solicitor.

NOTICE TO CREDITORS
ESTATE OF MARY HILDA HAWKINS, also known as MARY HILDA ZIDEK.
Notice is hereby given that creditors and others having claims against the estate of the above-named deceased, who died at Vancouver, B.C., on 28th September, 1964, are hereby requested to send them, properly verified by Statutory Declaration, to the undersigned at 302 Royal Trust Building, Victoria, B.C., before the 8th day of January, A.D. 1965, after which date the Administrator will distribute the said estate among the parties entitled thereto, having regard only to the claims of which he then has notice.
And all persons indebted to the said estate are required to pay their indebtedness to said Administrator forthwith.
Dated at Victoria, B.C., this 27th day of November, A.D. 1964.
Official Administrator for County of Victoria.

TENDERS FOR FLOOR CARE
AND WINDOW CLEANING
SEPARATE SEALED Tenders will be received by the City Clerk, City Hall, Victoria, B.C. up until noon on Thursday, December 17th, 1964 for the care of hard surfaced floors and window cleaning in the City Hall.
Specifications and plan showing floors to be done may be obtained from this office.
Each tender must be enclosed in a separate envelope marked "Tender for Floor Care" or "Tender for Window Cleaning", as the case may be.
The lowest or any tender will not necessarily be accepted.
G. F. SHARPE
City Purchasing Agent.
City Hall, Victoria, B.C.
December 7th, 1964.

NOTICE
NOTICE is hereby given that an application will be made to the Legislative Assembly of the Province of British Columbia, at its next session on behalf of John P. Child, Charles A. Bouchard, Lionel P. Edwards, Bernard Ouellette, Harold C. Sladen, James A. Thompson and Victor de H. Wirth, and The Society of Independent Public Accountants and Auditors of British Columbia, a society incorporated on the 16th day of July, 1964, under the "Societies Act" of the Province of British Columbia for the introduction of a Private Bill entitled an Act to Incorporate The Society of Independent Public Accountants and Auditors of British Columbia, as a body corporate and politic, to be a successor to and to succeed The Society of Independent Public Accountants and Auditors of British Columbia, to be known as "The Society of Independent Public Accountants and Auditors of British Columbia" for the purpose of increasing the knowledge, skill and proficiency of its members in all things relating to the occupation and profession of a Public Accountant and Public Auditor, and of regulating and controlling the conduct of its members, and of disciplining any member for discreditable conduct in the practice of his occupation and profession of Public Accountancy and Public Auditing and generally for the purpose of carrying out the objects of the Society, and such other objects, purposes and powers incidental thereto or otherwise as shall be conferred by the said Act.
DATED at Victoria, British Columbia, this 1st day of December, A.D. 1964.
A. R. BIGELOW,
Solicitor for the Applicants.

THE CORPORATION OF THE
DISTRICT OF CENTRAL SAANICH
PUBLIC NOTICE
ZONING HEARING
A public hearing will be held on December 15th at 7 p.m. in the Municipal Hall, Saanichton, to hear all those who deem themselves affected by the following zoning amendment to By-Law No. 104:
(a) Lot 1 less Plan 16081, Section 11 Range 1 West, South Saanich District Plan 14314, from residential to general commercial.
(b) West part of Lot 3, Section 11, Range 1 West, South Saanich District Plan 5349 presently zoned residential be permitted use for Rest Home purposes.
(c) General amendment to allow for specific uses in general commercial and special commercial zones.
The proposed zoning amendment By-Laws may be inspected at the Central Saanich Municipal Hall, Saanichton, between the hours of 9 a.m. and 5 p.m. Monday to Friday prior to the above-noted hearing.
F. B. DURRAND
Municipal Clerk
Dated December 8th, 1964.

SHERIFF'S SALE
SHERIFF'S JUDICIAL SALE
OF LAND
ULTRA-MODERN - NEW OFFICE BUILDING - FIVE FLOORS AND BASEMENT - 34,371 SQUARE FEET OFFICE SPACE - 83% RENTED OR LEASED - HOT-WATER HEATING - AIR CONDITIONED - GROSS ANNUAL INCOME EXPECTANCY BASED ON FULL OCCUPANCY AND PROPERTY MANAGER'S APPRAISAL $123,666.46 - 1964 TAXES $13,187.86.
1061 FORT ST., CITY OF VICTORIA, PROVINCE OF BRITISH COLUMBIA.
Under and by virtue of an Order of Judge Montague L. Tyrwhitt-Drake made on the 10th day of November, 1964, in Victoria County Court action No. 66/64 wherein the Commonwealth Construction Company Limited is Plaintiff and Victoria Financial Centre Ltd. is a Defendant, I will offer for sale by PUBLIC AUCTION, at my office in the Victoria Law Courts Building, 850 Burdett Avenue, City of Victoria, Province of British Columbia, on FRIDAY the 18th day of December, 1964, at the hour of ELEVEN o'clock in the forenoon, the following described property, namely:
Lot one (1) of Lots one thousand and nineteen (1019) and one thousand and twenty (1020), Victoria City Plan 15500.
Main Conditions of Sale:
1. The land is to be offered for sale free of encumbrances and subject to the rights, if any, of tenants and/or persons adversely in possession of the premises or part thereof, and subject to exceptions and reservations contained in the original grant from the Crown.
2. Cash to the highest bidder over the upset price of $720,000.00.
3. Sale to be confirmed and approved by the Court.
4. Sealed bids may be submitted to the Sheriff of the County of Victoria before the auction, accompanied by a certified cheque for 10% of the bid price made payable to the said Sheriff.
Open for Inspection: Saturday, December 12th, 1964, at 2:30 p.m. BY APPOINTMENT ONLY.
For copies of Conditions of Sale and further particulars apply to the office of the undersigned.
E. WILKINSON,
Sheriff, County of Victoria.
Sheriff's Office,
Victoria Law Courts,
Victoria, B.C.
November 18, 1964

Traffic Fines

VICTORIA
Monday

Robert J. Emslie, HMCS Beacon Hill, no licence, no plates, $15.

VICTORIA
Tuesday

David Underwood, Saanichton PO, failing to remain, $100.

Brian Husband, 1871 Fernwood, failing to yield right of way, $35.

David Melnyk, 2092 Meadow, speeding, $20.

Jeremy P. S. P. Dick, Fisherman's Wharf, speeding, $20.

Richard Taylor, 903 North Park, speeding, $20.

Bruce Harbour, 3374 Veteran, speeding, $20.

Ralph Redley, 3148 Metchosin, speeding, $25.

Derek Nutton, 1332 George, no driver's licence, $10.

Daniel Sinclair, HMCS Ottawa, no driver's licence, $10, no licence plates, $10.

Stanley Jensen, HMCS McKenzie, no driver's licence, $25.

James O'Brien, Work Point Barracks, no driver's licence, $25.

Albert Smith, Work Point Barracks, no driver's licence, $15.

Eugene Wilson, HMCS Fraser, no driver's licence, $10.

Dennis Gordon Howard, 425 Wilson, failing to notify change of address registration, $12.50; illegal U-turn, $10; failing to stop, $2.50; two parking violations, $5.

COLWOOD
Tuesday

Bruce Davidson, Speyside Lane, speeding, $15.

BIG CATCH

Last summer, more than 111 giant bluefin tuna were landed in Nova Scotia, the majority of them off Halifax, Cape St. Mary and Wedgeport.

LUNDS
AUCTION
for the
City of Victoria
TODAY, 2 p.m.
The Remaining
OFFICE
FURNISHINGS
in the Old
Court House
Bastion Square
On the Premises
72 DESKS
Executive, stenographers' and double-sided, in excellent condition.
"Krug" Chairs
Stenos' Chairs, boardroom Chairs, Lunch room Furniture in maple, Counters, Tables, etc.
View Until Saletime
Immediate Removal
LUNDS PHONE EV 6-3308
926 FORT STREET

Afterwards,
celebrate with
the best of friends
...Johnnie Walker.

2-63A BORN 1820—STILL GOING STRONG

DISTILLED, BLENDED AND BOTTLED IN SCOTLAND · AVAILABLE IN VARIOUS BOTTLE SIZES

This advertisement is not published or displayed by the Liquor Control Board or by the Government of British Columbia

EXCITING
GIFTS
To Please Everyone
On Your
Christmas List

ADVERTISED
REGULARLY
IN YOUR LOCAL DAILY
NEWSPAPER!

Simplify your Christmas gift shopping by checking the newspaper advertisements. Victoria merchants are advertising the most-wanted gift items . . . something for every member of the family, close and casual friends, and everything you need to make your holiday a resounding success!

Before You Shop—Check the
Advertisements in the Pages of

THE DAILY
COLONIST

OOK PIK

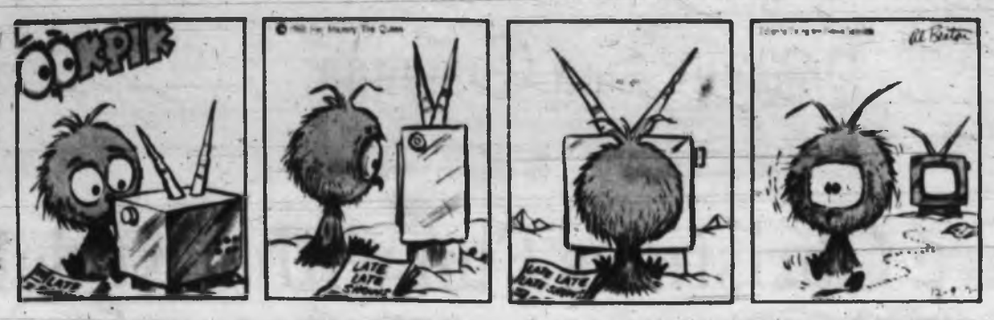

LIL ABNER

James Bond

BLONDIE

RIP KIRBY

ARCHIE

JUDGE PARKER

KERRY DRAKE

POGO

REX MORGAN

Garden Notes

Tackling the Brutes

By M. V. CHESNUT, FRMS

While I prefer to leave the pruning of my H.T. and floribunda roses until March, the rambler and climbing roses should really be done in the fall or early winter.

Incidentally, this is one of the most unpleasant tasks in gardening, for these are thorny brutes and I usually wind up tattered and torn and looking as if I had been doing battle with a horde of alley cats.

* * *

It isn't easy to explain the process without diagrams and pictures, but I'll do my best. First thing to remember is that ramblers and climbers are two entirely different litters of pups, and the pruning technique is quite different. Let's take the ramblers first.

There are two classes of rambler roses: (a) those which sprout new long shoots from the base of the plant near or at ground level, and (b) those which give few, if any, of these low shoots but branch from higher up the stem.

* * *

Examples of the first class are Dorothy Perkins, Crimson Rambler, Excelsa, Minnehaha, Lady Godiva, Crimson Shower, Francois Juranville, Sander's White and Mary Wallace. Varieties in the second class include Albertine, Alberic Barbier, Dr. Van Fleet, Chaplin's Pink, New Dawn, Crimson Conquest, Emily Gray and American Pillar.

The first of these two classes is easy to deal with; you simply cut away all the canes which have borne flowers, taking them out at their point of origin. Then the new replacement canes which grew out this summer are tied in in their place.

* * *

The second class of rambler is a bit more difficult. Here the new shoots which will bear flowers next year spring not from the bottom of the plant but from points higher up along the old stems.

Follow each old stem up from ground level until you come to a good strong new shoot, then cut away the old stem just above this point and remove it. Tie in the new young shoot, then proceed to deal with each of the old stems in the same way. Weak shoots springing from the old stem lower down than the selected replacement shoot should be shortened to two eyes.

* * *

Climbers, too, fall into two classes: (a) the vigorous growers suitable for walls and trellises, mostly the climbing sorts of H.T. roses such as Cl. Crimson Glory, Cl. Shot Silk, Cl. Mme. Caroline Testout, Cl. Lady Sylvia, Cl. Mme. Butterfly, Cl. Ena Harkness, Cl. Golden Dawn and Cl. Mrs. Sam McGredy.

* * *

These should not have any of the new growth pruned away unless it is damaged. It is only when the extension growths are growing beyond their allotted space that cutting back to keep them within bounds is permissible.

The old flower clusters should be removed, of course, cutting back the stem to within about four inches of the parent wood. On long-established climbers, it is a good idea to take out one or two of the oldest canes every year to make room for young replacement growth.

* * *

In the other class we have the less vigorous climbers and pillar roses such as Aloha, Cocktain, Meg, Danse du Feu, Paul's Scarlet, Cl. Goldilocks, Cl. Golden Showers, Lemon Pillar and the Kordes climbers Eweibruchen, Dortmund, Koln am Rhein and Leverkusen. Very little pruning is required on these, merely cutting away any dead wood and thin, weedy shoots, together with any trimming required to maintain a pleasing shape and size.

Pound (and JACK SMITH) in Trouble

Can You Devalue Apples?

"What do they mean," my wife said, "the English pound is in trouble?"

"Where'd you hear that?" I said. I know very well where she heard it. She read it in the paper. I was stalling for time.

"I keep reading it in the paper," she said. "And I heard it on the radio. They say the pound is in trouble, and if it doesn't get help the dollar will be in trouble, too."

* * *

"Oh, that's just economic jargon," I said. "It doesn't mean anything.

"Don't you understand it?"

"Of course I understand it," I said. "It's just hard to explain to somebody who doesn't understand it."

"Well, how can money be in trouble?"

"Easy," I said. "When its real value goes down."

"How does that happen?"

"How do I know how it happens?" It just does. It's an economic phenomenon. Why don't you turn on television? We're probably missing something good."

She was quiet. I thought she had lost interest.

* * *

"Isn't a pound always a pound?" she said.

"Of course a pound is a pound," I said. "They always call it a pound, but it isn't actually worth a pound anymore because its been devaluated."

"What's that mean—devaluated?"

I realized I wasn't going to get out of it.

"Suppose," I explained, "you're the head of the Bank of England. You owe the United States a £1,000,000. But you're getting short of silver, see? You can't afford to let go of a £,000,000 in silver. So you devaluate the pound, say, 10 per cent. That way you pay the £1,000,000, but you're actually paying only £900,000."

* * *

She thought it over. "Can you do that with apples?"

"Yes, of course," I said. "You owe me one pound. Which is worth four apples. But you have not got four apples. You've only got three apples. So you devaluate the pound to three apples. Get it?"

"Isn't that cheating?"

"Of course it's cheating. But it's all right for governments to cheat. It's only individual people who aren't allowed to cheat."

"Well," she said, "if they devaluate the pound, how would that affect the dollar? Why would the dollar be in trouble?"

"Because," I explained, "we'd have to devaluate the dollar to get even. Then people would start losing confidence in the dollar. Especially the Swiss. The Swiss are very nervous about money."

* * *

There was a long silence. I allowed myself to hope she had dismissed the subject.

"Instead of devaluating the pound," she said, "why don't they increase its value? Wouldn't that get them out of trouble?"

"By George, you may have something there," I said. "Probably they never thought of that."

"Do you really understand all this?" she asked.

I got up and turned on television.

The Little World of SHEILAH GRAHAM

Bob Hope Off to War

HOLLYWOOD (NANA)—**Bob Hope**, who leaves next Tuesday for Sout Viet Nam, says he was never in better shape for a working trip. "I can read cue cards without glasses," Bob boasts. "I still have my hair. And I can still tap-dance around the long cord when I talk on the phone." This will be Hope's 13th Christmas jaunt to entertain troops overseas. He will return to Hollywood on New Year's Eve, and we will see some of the trip on his Chrysler Presents show of Jan. 15 . . . Bob was reminiscing about a recent flight to Japan. On arrival, he was asked by a reporter, "What about your frozen yen?" "Blone or brunette?" Hope deadpanned . . . In the spring he will make his next movie, Eight on the Lam, and like his Seven Little Foys hit many years ago, Bob will have seven children in the picture which sounds like a pseudo crime story.

* * *

That lucky **Joe Levine**. The London West End stage presentation of Little Me was a smash hit, all rave reviews. Joe has bought the property for **Carroll Baker** . . . which reminds me, I should have added **Angela Lansbury's** name to the list of those who might play **Jean Harlow's** mother. The others: **Pat Neal** and **Olivia de Havilland** . . . and you'll never guess who will play **Arthur Landau**, the agent who gave that material, most of it disputed by the late star's friends, to author **Irving Shulman—Red Buttons** no less . . . Already set are **Gilbert Roland** as Miss Harlow's stepfather, **Marino Bello**, and **Peter Lawford** as **Paul Bern**, the second husband who committed suicide . . . Professor Shulman, his bank account swollen with the profits from his book and film, has left for Canada on a two-week lecture tour. Later, he will discuss another book with his agents in New York.

Richard Burton will probably play Sir Lancelot and not his King Arthur stage role in the film version of Camelot. He always wanted to be Sir Lancelot—on the stage that is . . . His Camelot queen on the stage—**Liz Taylor** does her on screen—**Julie Andrews**, will be starring in the movie biography of the late **Gertie Lawrence** at 20th Century Fox—providing the script comes up to expectations. "I can't wait to get my hands on some of the material," enthused Julie—Limehouse Blues, Red Peppers, The King and I—there's so much."

* * *

Henry Fonda is determined he will never be typed. And his last films, three of the unreleased, are good proof. He was president of the United States in Fail Safe. He is a silk stocking salesman in Sex and the Single Girl. In The Rounders he's a cowboy. And he plays an admiral in In Harm's Way. His best girl, airline stewardess **Shirley Adams**, will be too old in a couple of months to fly for her company—the age limit is 33. And the question still is, are they married already, or will she be grounded for life as Mrs. Henry Fonda.

* * *

The busiest brother and sister in the world seem to be **Maria and Max Schell**. Maria is in Vienna starring on stage in Ibsen's play, A Doll's House. After touring Europe in it, Maria plans to return to Hollywood to discuss The Gouffe Case, which **Eddie Fisher** will produce and which he bought in Paris when he was married to **Elizabeth Taylor**. As for the handsome Max, he'll be co-starring with **Gina Lollobrigida** in Return From the Ashes, with **J. Lee Thompson**. After which **Nick Ray** wants to team him with another beauty, **Romy Schneider**, in The Lady From the Sea. All this glamour and his friendship in private life with the very attractive **Princess Soraya**.

STAN DELAPLANE Recalls When - -

Umbrellas Dented Psyche

A great grey skyful of rain moved down on the town the other morning. When we converged on the school, everybody was in those butter-yellow raincoats that remind you of emergency life rafts.

The mamas were all in scarves and raincoats patterned after the British officer's model — with rings to hang live grenades on.

The windshield wipers clapped back and forth. And the rain pitter-pattered on the just and unjust alike. All of us protected by plastic and miracle fiber. Water-repellent and splash-proof.

What has happened to the umbrella, dear friends?

* * *

Am happy to report that after a long, closed season, the umbrella business is opening up.

Into each life some rain must fall. And the more that falls into yours, the better for the umbrella industry.

"The accent today is on youth," reports the umbrella people in a damp press release.

"We have umbrellas styled for jet travel. Umbrellas for the weekend. There are umbrellas just big enough to cover the head and shoulders.

"Today, nobody thinks of the umbrella carrier as just a Little Old Lady."

* * *

This is surely a silver lining in the grey clouds. And while wishing the industry well with today's youth, I find the umbrellas of my own splashing salad days left a ring on my psyche.

The umbrellas of those days were our mothers' umbrellas. On rainy days, naturally our fathers took the curved handle, masculine umbrellas. And we were sent off with our mothers' tasseled job.

"And keep your rubbers on and don't walk in puddles," they said.

We went to school, carrying that silk-tasseled woman's umbrella. Gloomy with the shame of it all. And the target for rougher youths without umbrellas.

"Yah! Yah! Lookut him with his mother's umbrella!"

It seems to me now that this was a whole era of shameful things for young men.

Your mother's umbrella. Rainy day rubbers, black and shiny and absolutely no dash. (After I grew up, they invented the flashy storm boots and such.)

Short pants. There was an unbearable period while you waited to wear out your last short pants. And every other kid in school was in long pants.

My grandma said: "Long pants? Why, you aren't even 12 yet!"

She said what on earth was the world coming to?

* * *

There was no arguing with the old-fashioned viewpoint. We gritted our teeth and slid along sidewalks trying to wear out the seat of the pants beyond repair.

The storm-proof slicker of life-raft yellow had not been invented. There was some kind of rain hat — it shed little rain as I recall and was a drab thing that hung dismally over your ears.

If there were raincoats I cannot remember them. And in any case, the rule was that you went to school under an umbrella. The tasseled umbrella that showed everybody you were under the female thumb.

* * *

Now it appears that youth welcomes the umbrella. But it is not mother's umbrella. It is a masculine umbrella with a curved, cane handle.

"Conservative black is preferred by young college men," says the industry's report. But there is some acceptance of the colored golf umbrella."

Our mothers' umbrellas were always sombre black. They were kept in a marble umbrella stand in the hall. They kept the rain off. But the embarrassment leaked in that I still recall to this dripping day.

English Network

Policy Rift in CBC Causes Shakeup At Higher Levels

MONTREAL (CP)—The Montreal Gazette says a major shakeup, limited to the English-language network of the Canadian Broadcasting Corporation, has begun.

Cause of the shakeup is a series of rifts over television program policies between CBC President Alphonse Ouimet and the heads of the CBC on the one hand, and senior executives whose responsibility it is to put those policies into effect on the other hand, the newspaper adds.

DIRECTORS

The newspaper reports the following are involved in the high-level shifts:

Keith Morrow, director of the Toronto area English television network who also has responsibilities in the field of radio;

Douglas Nixon, director of the English TV network;

Reeves Haggan, supervisor of the CBC's department of talks and public affairs.

At the heart of the dispute, the newspaper says, are CBC programs which have become a matter of heated controversy, in and out of Parliament, during recent months.

Policy directives from the CBC's head office which have come in the wake of these controversies are said to have inspired resentment as they are regarded as excessive interference in programming.

CONCERNED

The newspaper adds that CBC heads are concerned about what is regarded as an apparent tendency to resist implementation of policy directives.

CBC officials declined comment on the reported shakeup.

Valley Land Offered To Evacuees

VANCOUVER (CP) — Land in the Fraser Valley is being offered families forced from their homes by the Arrow Lakes Dam reservoir, B.C. Hydro and Power Authority has announced.

With completion of the second of three dams in the Columbia River power project still more than three years away, Hydro has offered to sell 50 lots between Vancouver and Chilliwack at "attractive" prices, said a spokesman.

Some 2,000 persons from 670 homes will eventually be displaced by the Arrow Dam, which will flood the Arrow Lakes region between Castlegar and Revelstoke, about 300 miles northeast of Vancouver.

Hydro has purchased 124 properties in the dam reservoir to date, and negotiations with other property owners are continuing.

the little old winemaker

ANDRÉ SUGGESTS

RIESLING

WHITE TABLE WINE

ANDRÉ'S WINES LTD.

This advertisement is not published or displayed by the Liquor Control Board or by the Government of British Columbia.

Hudson's Bay Company.

INCORPORATED 2?? MAY 1670.

Dial 385-1311 for courteous service — Shop 9 a.m. to 5:30 p.m.
Located on Douglas at Fisgard — Thursdays and Fridays 9 'til 9

Bring the children to see

STORY BOOK LANE

in the Bay's Douglas room, third floor

SEE Jack and Jill, Mistress Mary (quite contrary), Three Little Kittens, Mary Had a Little Lamb, Hansel and Gretel, Three Bears and Goldilocks, Little Bo Peep and Little Boy Blue. Victoria's greatest Santa exhibit keeps the same hours as the Bay!

VISIT SANTA CLAUS

See him in a frosty indoor Christmas setting and receive a free gift! Hours: 10 a.m. to 4 p.m. daily. Thursday, Friday, 10 a.m. to 8 p.m.

SANTA'S PHOTOS

You can have you children's picture beautifully posed and taken for only — Jumbo Size, 95c each, 3 for 2.69. No appointment is neeessary. Hours: 10 a.m. to 4 p.m. daily. Thursday, Friday, 10 to 12 p.m., 2 to 4 p.m., 6 to 8 p.m.

Hudson's Bay Company.

INCORPORATED 2?? MAY 1670.

Dial 385-1311 for courteous service — Shop 9 a.m. to 5:30 p.m.
Located on Douglas at Fisgard — Thursdays and Fridays 9 'til 9

YOUR CHRISTMAS TREE STORE

Capture Christmas Fun with a Kodak Instamatic Camera Outfit: Sale Priced

Tasco Zoom Microscope

Young students will get a thrill from this gift that keeps giving the year round. Microscope adjusts from 80 to 750 power with just a finger's twist. The powerful objective zoom reveals the microscopic world to the eyes of the young student-scientists in all it's fascinating detail. Set includes dissecting kit, die and slide set, styrofoam fitted wooden case. Sale 13.88

Kodak Instamatic 100

It's easier than ever to take pictures with the new instant loading Kodak Instamatic . . . Camera features drop-in loading, features built-in pop-up flash unit, takes black and white pictures, color pictures and color slides. Kit includes film, batteries, flash bulbs—and you can use the camera inside or out! Sale 12.88

Kodak Instamatic 300

A prize at this price because it's so easy to use! Wonderful Kodak Instamatic 300 features a built-in meter which automatically adjusts the lens for good pictures under the most varied light conditions. Not only this, but the camera is so easy to load that even a child could do it . . . Kodak Instamatic 300 also features a built-in pop-up flash holder. Sale 48.88

CDP $5 monthly

Kodak Instamatic 150

The newest Instamatic 150 has a unique fitted carrying case. The spring motor automatically winds the film after each picture so that you never miss a single shot, and never make a mistake. Added features: the pop-up flash, built-in camera, film, flash bulb, batteries and case. Sale 27.88

Explorer Miscroscope

Variable power ranges from 40 to 1200, and the exceptionally bright focus reveals cellular structure as well as the fascination of the microscopic world. Explorer microscope can be illuminated by AC current or batteries. Kit includes 6-piece dissecting set, color contrast kit, Canadian Balsam, red and blue stains, black slides, fitted case. Sale 29.95

New and at the Bay . . . 2-speed-Chord Tape Recorder

For tape enthusiasts — a wonderful new tape recorder at an easy-budget price . . . Just check these features: 2-track monaural tape . . . 2 tape speeds plus V.U. Meter, index counter, seven-inch reels and other advanced features . . . For Christmas fun, year-round entertainment, studying, the Chord Tape Recorder is ideal. Includes: 7" reel and tape, microphone and patch chord.

Sale 148.88

CDP $10 monthly

Sawyer 500S Projector

For all your 2"x2" slides, the Sawyer with 500 W projection lamps, F 3.5 lens for the brightest pictures, push-pull operation and fan-cooled, built-in pre-heater to prevent slides from popping. Kit includes easy edit tray, carrying case, and will accept Universal trays. Sale $53

CDP $5 monthly

The BAY, cameras, main

Budget for Christmas with PBA or CDP

Beautiful Fashionpoint Hosiery is Exclusive to the Bay and Sale Priced!

Sale, 3 pairs 2.79

Pair 99¢

Seamed or seamless Fashionpoint hosiery comes in wanted nylon mesh or plain, three glamourous shades: Tahiti, Coffee and Delight. Stockings, in three leg lengths, small, medium and tall, fit to perfection, feature reinforced heel and toe that prevents runs. Sizes 8½ to 11.

Popular Shirred Cuff Gloves with exotic Dana "Ambush" Perfume

special, 2.98

The smooth fit of double knit nylon gloves in white, black, chocolate, beige or Firehall red, PLUS a perfume gift, makes a gift she'll love to get. Gloves star popular shirred cuff, come in fashion right 4-button length, sizes 6½-7½. Dana's "Ambush" perfume is one of the most exotic and totally feminine you could choose.

The BAY, gloves and hosiery, main

Fabulous sparkle, the shapes of fashion in famous maker sets!

sale, set 4.99

Dainty small pins or the big, bold look in these fabulous rhinestone sets beautifully crafted by a famous maker. Glittering Aurora Borealis or rhinestone jewels come in assorted colors to flatter her most beautiful suits and dresses . . . Here are deep emerald greens and sapphire blues, the ruby pinks and diamond whites that she loves to wear . . . Choose the set to please her at the Bay, jewelry dept., main.

Cultured Pearls at Savings

The gracious gift that any woman would love to get . . . Elegant cultured pearls that are individually hand picked for matching loveliness in uniform or gently graduated lengths to form a graceful strand. All necklaces are clasped with a sterling silver safety catch.

Sale 28.88 to 88.88

Sale! Fashion Watches

Bracelets, pendants and lapel pins with 17-jewel, shock-resistant watches in yellow or silver color. Here's a novel, fashion-right gift . . . one that's sure to please, so take advantage of the sale price and pick her a fashion watch, on sale at the Bay. Sale, each 24.88

Electric Alarm Clocks

They wake you gently, fit right in with bedroom decor . . . Good-looking electric alarms are styled by famous maker Westclox, feature an antique white, easy-to-read dial and a 90-day guarantee. Sale, each 4.99

The BAY, jewelry, main

Black Diamond Jewelry

Pendants and earrings set in gold or silver to show them to their most beautiful advantage! Luxurious, sophisticated black diamond jewelry is a favorite with every woman, so choose her pendant and earring set at this low sale price. Sale, set 12.88

Black Diamond Rings — Assorted cut stones in 14K gold mountings. Sale 8.88

OUR FLAG SINCE 1892 · WHY CHANGE IT?

The Daily Colonist.

Vancouver Island's Leading Newspaper Since 1858

Cloudy
(Details on Page 2)

Telephone 383-4111
Want Ads 386-2121

No. 304—106th YEAR · VICTORIA, BRITISH COLUMBIA, WEDNESDAY, DECEMBER 9, 1964 · 10 CENTS DAILY 14 CENTS SUNDAY · 36 PAGES

Back in B.C.

No Snub, Bennett Bubbles

VANCOUVER (CP) — Premier Bennett came back to Vancouver from an Ottawa trip Tuesday, bubbling with optimism over Canada's future and the future of the proposed Bank of British Columbia.

The proposed bank, which the province wants to underwrite to the extent of 10 per cent, is at present before the Senate. The senators have not acted on the legislation for some time.

* * *

Mr. Bennett, speaking to reporters at the airport before going on to Victoria, said his trip to the capital was not necessarily to appear before the Senate to argue for the bank bill. He said he wanted to get the financial picture of the country.

Reports that he was "snubbed" by the Senate were grossly exaggerated, he said.

"The Senate just wasn't in session," the premier said. "It had no bills to consider so it had no reason to sit."

* * *

But Mr. Bennett said he did talk privately to various senators and found the climate "favorable" for the Bank of B.C. bill.

"We agreed," he said, "not to sell any shares in the bank until the Bank Act is revised, as it is every 10 years and I expect this will likely come this session.

"Under these circumstances, even the most diehard senators should agree to our bank."

British Guiana

Jagan Leads in Vote But Will Lose Control

Jagan

GEORGETOWN (AP)—Marxist Premier Cheddi Jagan appeared Tuesday night to have lost his bid to retain political control of British Guiana, a racially-torn British colony in South America.

With 91 per cent of the vote counted in Monday's national elections, Jagan's Peoples Progressive Party fell just short of 50 per cent of the votes needed to retain control. But it did get more votes than either of the other main parties in the three-way race.

* * *

Returns from 30 of 35 districts gave the PPC 103,222 votes. Opposition Leader Forbes Burnham's Peoples National Congress had 87,448 and the ultra-Conservative United Front headed by industrialist Peter Daguiar trailed with 20,846.

Continued on Page 2

Burnham

Balcer Predicts:

MAPLE LEAF BY WEEKEND

Gregoire: All Greek

MONTREAL (UPI) — A flag bearing the single red maple leaf will be adopted by parliament by the end of the week, according to Conservative Quebec chieftain Leon Balcer.

Speaking in Montreal Tuesday, Mr. Balcer said this was his conviction based on consultations he has had with "colleagues of my party."

Pressed for elaboration of his term "consultations," Mr. Balcer said, "I have the pleasure to tell you that the flag will definitely by adopted by the end of the week."

QUEBEC STAND

Later he said, "I don't know how the other members of my party will vote on the Union Jack, but I will vote against it. I find it ridiculous and I hope the House will reject it."

The Quebec Conservative said he didn't know how many Conservatives would vote for the maple leaf design, but predicted nearly all Quebec Conservatives will vote for it.

"It will be a free vote," he added.

* * *

Tory Flag Delay Swamped

Trilingual MP Asks: How Long, O John D?

OTTAWA (CP) — Creditiste MP Gilles Gregoire quoted Greek and Latin authors and reams of statistics in the Commons flag debate Tuesday to support his argument that Conservative MPs have spoken too long.

Mr. Gregoire said the Commons has wasted 28 days in various stages of the flag wars, largely because the Conservatives had abused freedom of speech and repeated their pleas for a plebiscite endlessly to prevent the issue reaching a vote.

Addressing himself to Opposition Leader Diefenbaker (kept home with a cold) he quoted Cicero in Latin and translated into French:

"How long will you abuse of our patience? . . . How far will you carry your audacity?"

quoted Greek poetry but did not quoted Grek poetry but did not translate it. He said this was fitting since the Conservatives' speeches were all Greek to him.

Just before he spoke, the Conservatives failed in their second attempt to adjourn the flag debate for the day. The motion by Jack Horner (PC Acadia) was swamped 139 to 68.

Lining up with the 108 Liberals opposing the motion were

Continued on Page 2

Sixteen Girls Drown

RAUMA, Finland (UPI) — Sixteen teen-age girls and three soldiers, travelling by motorboat to a military dance, drowned Tuesday night when the vessel was rammed by a harbor tugboat in icy rain.

Wilson-Johnson Talks

Leaders Seek Better Use Of Western Nuclear Power

WASHINGTON (AP) — President Johnson and Britain's Prime Minister Wilson searched Tuesday for a satisfactory way to bring about a major reshuffling of the Western world's nuclear defences, but wound up saying further discussions are necessary.

The president and prime minister concluded two days of conferences, and then said, in a joint communique, that they agreed that their objective on a nuclear defence is "to co-operate in finding the arrangements which best meet the legitimate interests of all members of the (Atlantic) alliance, while maintaining existing safeguards on the use of nuclear weapons, and preventing their further proliferation."

They added that, while a number of elements of this problem were considered in what they called an initial exchange of views, this was "a preliminary to further discussions among interested members of the alliance."

NUCLEAR SPREAD

In their communique, the U.S. chief executive and the Labor prime minister called for increased initiatives to promote on a worldwide basis efforts to prevent the spread of nuclear weapons to countries not now possessing them.

"In this connection they recognized the particular importance of the military effort which both their countries are making in support of legitimate

Continued on Page 2

* * *

NATO, UN Topics For Visit

OTTAWA (UPI)—NATO and the United Nations are expected to be the central theme of talks between British Prime Minister Harold Wilson and Prime Minister Pearson during a brief 20-hour visit to the Canadian capital by Wilson and two cabinet colleagues today.

Ministers

Two Deny Gifts Received

OTTAWA (CP)—Two federal cabinet ministers denied Tuesday accepting gifts in the form of furniture from a now-bankrupt Montreal company.

State Secretary Lamontagne said he began buying $6,056.28 worth of furniture in 1961 from a firm headed by Max and Adolph Sefkind.

He had received a bill for this amount Jan. 21, 1964, he said.

BANK COLLECTOR

The Sefkind's company was already in bankruptcy at that time, he said during an interview and the Bank of Montreal had been appointed to collect the outstandjng accounts. In March this year Mr. Lamontange had paid $1,000 and offered to pay the rest at $200 a month.

"There was never any question of a gift of any sort," Mr. Lamontagne said. "Mr. Sefkind never received any favof through me from the government."

Continued on Page 2

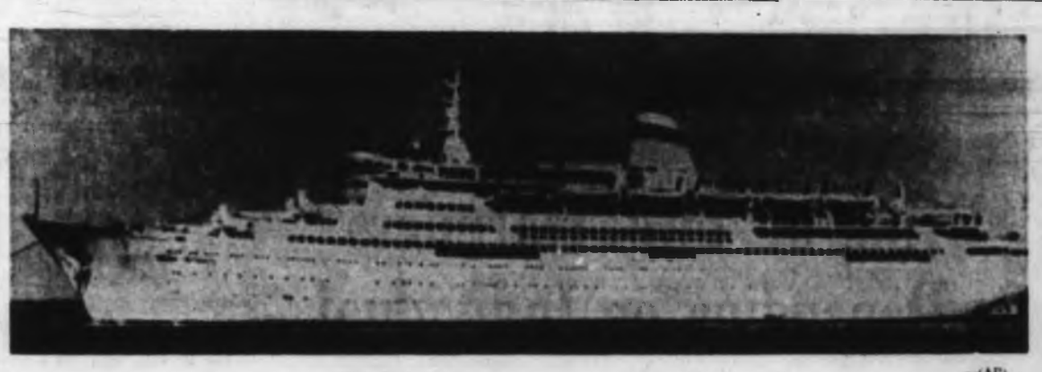

Classless ship on an ocean trip

—(AP)

* * * * * *

Classless Cabins Vary in Price

By EDDIE GILMORE

LONDON (AP)—The Soviet Union's first effort at building a luxury liner lay anchored here Tuesday, 19,860 tons of a Russian concept of capitalist comfort.

"It's a classless ship," said Capt. Mikhail Grigorov.

* * *

But some of the cabins are more classless than others.

"There are differences between cabins, and there are differences in prices," said the captain.

The Ivan Franko — spearhead of a methodical assault on the tourist market—brought 642 Soviet tourists on its maiden voyage.

"On this and other luxury Soviet ships," Capt. Grigorov went on, "every passenger will enjoy Russian hospitality—a warm reception from the hearts of the Russian people."

The Ivan Franko has a lot of the trappings of capitalism all right.

A music salon with a palm court orchestra.

A chrome-decorated hall labelled in Russian and English—"gambling machines."

A steam-heated swimming pool.

* * *

Television, radio sets and juke boxes.

"I chose the records myself," said the chief purser.

The price for a 12-day round trip—London to Leningrad—will be just over £40 ($120).

All of the ships servants are girls and women wearing blue uniforms with gold braid.

Prosperity in B.C. At Peak Says Shrum

VANCOUVER (CP)—Dr. Gordon Shrum says that British Columbia is now so affluent that the prosperity boom has probably reached its limit.

"I am convinced that B.C. is now experiencing a boom such as the province has never experienced before," said Dr. Shrum, chancellor of Simon Fraser University.

"The affluence of our society is almost unbelievable. I don't think the boom can really get any better," he said Monday.

"We must support places where people can be trained to fill the (skill-demanding) jobs that will be available," he said.

Gift for Dying Child Benefits 500 Fund

The mother of 3½-year-old Margaret Kalis of Langford has declined a donation in aid of her leukemia-stricken child in favor of The Daily Colonist 500 Fund.

The story of Margaret was told in Sunday's Colonist—how an early Christmas was planned for the girl because doctors say she could die within a few weeks.

* * *

A letter signed A Grieving Mother was received at the Colonist Monday which said:

"Little Margaret must be given a chance to live, and her parents the knowledge that everything possible has been done for her. Will you please give Mr. Kalis this small donation to help with expenses — I wish it were more."

A dollar bill was enclosed.

Mrs. Kalis declined with thanks when contacted and said the dollar should be donated to the 500 Fund because "we are fortunate enough to have a job and we can afford the treatment that Margaret is getting."

One of the families who will be helped by "Margaret's dol-

Continued on Page 2

Margaret

Donations to date: $3,344.47

Deathbed Marriages Pension Problem

May-December May Not Enrich

OTTAWA (CP)—The Canada Pension Plan would put the welfare minister in the delicate position of deciding whether "deathbed marriages" are motivated by love or the prospect of a widow's pension.

If the minister decides that some mercenary young filly married an ailing old codger only for the posthumous reward, the pension can be reduced in amount if the marriage occurred less than three years before death.

* * *

MPs and senators on the parliamentary pensions committee had the provision explained in detail Tuesday by the government officials who drew up the Pension Plan legislation.

Gordon Aiken (PC — Parry Sound-Muskoka) suggested it is wrong in principle to give any minister the right to decide on the reasons for a marriage.

* * *

The so-called "deathbed marriage" provision piles one complication upon another. Ordinarily, these are the pensions for a contributor's widow:

If she is over 65, she gets 37½ per cent of what her husband's own retirement pension would have been—his pension is a maximum $104.17 a month at the start—plus the old age security payment in amounts ranging from $51 at age 65 to $75 at age 70, depending on the age at which the payment is claimed.

* * *

If she is between 45 and 65, she gets the 37½-per-cent benefit plus a flat-rate benefit starting at a basic $25 monthly. A widow with dependent children gets the same, regardless of age. But a childless widow under 45 has the benefits reduced for each month by which she is short of age 45 until there are no benefits at all under age 35.

Then comes the case of the "deathbed marriage."

In a rare double negative, the bill provides that "if the minister is not satisfied that anticipation of impending death was not a consideration affecting the agreement to marry," the widow's pension is reduced.

* * *

If the contributor died within one year of such a marriage, the pension is wiped out altogether; if within 13 months, it is reduced by 98 per cent; if within 14 months, by 96 per cent, and so on until the 36th month.

Don't Miss

Policy Shakeup In CBC Ranks —Page 6

* * *

Woman Better After 'Dying' —Names in News, Page 12

* * *

Lacrosse Club Backs Nanaimo —Page 14

* * *

Another Leaf Falls by Wayside —Page 14

* * *

	Page
Bridge	31
Comics	35
Crossword	30
Financial News	8
Garden Notes	25
Social	22, 23, 24
Sport	14, 15
Television	30
Theatres	25

UN Chief Confined

UNITED NATIONS (CP) —Secretary-General Thant is suffering from a duodenal ulcer and must remain in hospital another week to 10 days, his doctor announced Tuesday night.

Thant entered hospital last Friday for a thorough medical examination.

Timber Buy Urged

B.C. Small Loggers 'Must Have Chance'

COURTENAY—Provincial Progressive Conservative leader E. Davie Fulton says the B.C. government should buy out the timber resources of the Esquimalt and Nanaimo Railway, and thereby give small loggers a chance to cut.

Mr. Fulton also told the annual meeting Monday of the Comox-Alberni party association that party policy and organization have a greater bearing on political success than the individual candidate.

The E & N last month sold 229,000 acres of timber to MacMillan, Bloedel and Powell River and Crown Zellerbach for $50,000,000 but still holds rights to about 1,000,000 acres of Island land, at least half of which contains valuable timber.

Mr. Fulton said the Sloan commission of 1955-56 recommended the government buy timber lands to set up a sustained yield operation available on a lease or licence basis to independent operators.

'BECOMING HAZARDOUS'

He said this recommendation has been ignored by the government, "with the result that the position of the small operator is becoming hazardous."

The Tory leader said he was not criticizing the big companies since, "after all, everyone has waited eight years in vain" for the government to implement the recommendation.

ALLOW BIDDING

He said the government should establish the sustained yield operation on the railway land, then allow small loggers and large firms to bid for timber sales.

The government should act before it is too late to buy from the railway, Mr. Fulton added.

On politics, he said his party "wants the best man or woman, but it is the policy of the party and the effectiveness of the organization that wins, not the individual.

TO PARTY INTEREST

"It is easy to be elected and successful, but it is the long-term and continuing dedication to the interest of the party which will be to the benefit of the country."

Mr. Fulton said party policy must be examined and re-examined continuously to ensure it could govern the present and future, not live in the past.

The Comox-Alberni group re-elected Gordon Ferguson of Port Alberni as president. Other officers are Gordon McInnis, Alberni, first vice-president, Bill Macadam, Campbell River, second vice president, and Mrs. John Pitman, Alberni, treasurer.

A secretary will be appointed later.

* * *

Fulton

* * *

Council Decision

Water Survey For Courtenay

COURTENAY—City council, concerned over Courtenay's water supply, decided Monday night to hire a firm to conduct a water survey.

Associated Engineering Ltd. will do the survey, which will cost $1,800. The survey was approved after council learned there is a possibility of 500 new water users within the next year.

Sgt. E. H. Fleetwood, officer commanding the Courtenay RCMP detachment, appeared to present a request from provincial RCMP officials for a one-man increase in the local force effective April 1, 1966.

Council voted to consider the proposal during consideration of the 1965 budget.

SEWERAGE RATES

Another major decision was approval of a motion to reduce sewerage rates by 25 per cent. A bylaw will be drafted to provide the rate cut, which follows a study of sewerage costs by city clerk-administrator William Moore.

The first three readings were given to the bylaw which establishes a dog pound. It will be built under an agreement reached with Comox village.

BYLAW ADDITION

Final reading was given to the new city licensing bylaw after one addition was made. It classifies as supermarkets all businesses selling foodstuffs and having parking facilities for more than 40 cars. The licence in this category will be $125 for six months.

Acting mayor George Hobson offered council's thanks to retiring Aldermen Sid Williams and Bruce Gordon for their years of service to Courtenay.

Ferry Ride Safer

Deepening of entrance channel to B.C. Ferries' Departure Bay terminal in Nanaimo area was finished Tuesday by Marine Pipeline and Dredging Co. of New Westminster, which had barge on job 24 hours a day from last Thursday to Monday noon. Terminal manager W. F. Cocks said dredging was precautionary measure to make travel safer for ferry passengers.—(Agnes Flett)

Association for Retarded

Pair of Projects

DUNCAN — The Duncan and District Association for Retarded Children is ready to work on two projects as soon as the Cowichan district school board takes over Arcadian School for the retarded.

An association delegation appeared before the board Monday to discuss their group's recent request for the takeover.

President Miss Iva Woodward, vice-president Mrs. Kay Reid and director Vera Lundahl said the association feels it now can spend its time to better advantage than working on administration.

The two projects would be a workshop for present graduates and a class for pre-school children.

Miss Woodward said the school has 12 pupils and the Public Schools Act permits boards to take over retarded schools when there are 10 or more pupils.

Transportation might be a problem as some of the children are physically handicapped and the Act contains a 2.5-mile walk limit.

But board chairman Joseph Frumento said this regulation would be waived under the circumstances.

He said the board may wish to change the school's location and suggested that any takeover should be effective with the begining of the school term next September.

Miss Woodward said the board would have to solve several problems before the change could be made, and added "neither the board nor the association should rush into this."

The issue was referred to a committee for further study.

Car Goes Into Ditch

DUNCAN — City resident Allan Dias was in good condition Tuesday in King's Daughters' Hospital with scalp lacerations suffered in a traffic accident on Gibbins Road late Sunday. His car hit a patch of black ice and swerved into a ditch.

Students Face Charges

NANAIMO — Police said Tuesday students are continuing to hinder motorists by walking more than two abreast along city streets.

Students going to and from school were warned last month to mind their pedestrian manners or face action. RCMP head Staff Sgt. Frank Slater said Tuesday police are still receiving complaints of obstruction and even obscenities, and added that "charges will be laid."

Yellow lines have been painted along roads leading to and from the senior secondary schools to give students their own part of the roads.

Around the Island

Home Lights On Already

NANAIMO — Some homeowners already are decorating for the annual Light Up For Christmas contest sponsored by the Hub City Kiwanis Club and judged by Nanaimo Rotary Club.

Lights will be on from 6 to 10 p.m. daily from Dec. 21 to 31. The best home will win the Hub City Kiwanis trophy while the Harewood shopping plaza and Crescent Finance trophies will go to runners-up and B.C. Hydro will award two merchandise prizes.

* * *

DUNCAN — Commercial judging will take place Dec. 21 and residential judging will be the next day for the Christmas lighting contest. The sponsoring Jaycees say prizes and trophies will be given to winners in the decorated doorway, decorated window, floodlit scene, open, unlimited lighting and commercial classes.

* * *

NANAIMO — Funeral services will be held in the Westwood chapel at 3 p.m. Thursday for Miss Pauline Haarer, 91, who died Monday. The longtime district teacher had lived in Nanaimo for 75 years and was a life member of the B.C. Teachers Federation.

* * *

DUNCAN — David Tattam, leading member of the Cowichan 4-H Holstein club in the achievement class, received the Albert Baumgart trophy during the club's recent annual achievement night in the Tzouhalem Hotel. Other winners were Bill Roberts, Buckerfield's trophy; Gladys Roberts, Cowichan Holstein senior calf trophy; Isobel Roberts, junior calf trophy and Doney cup for female champion, and Harry De Wit, Barkley Cup for best yearling.

* * *

DUNCAN — Al Stanhope was elected second vice-president at Monday night's meeting of the Cowichan Legion branch. President Sandy Maynard and first vice-president Robert Waddy were elected by acclamation some weeks ago. New executive members, also elected Monday, are Al Carlson, Harry Day, William Bulcock and Sid Howard.

Anglican Affair Profitable

GANGES — More than $300 was the net profit at the weekend when the Anglican women's auxiliary held its annual Christmas bazaar and tea in St. George's parish hall.

Mrs. G. H. Laundry was the convener and prize winners were Mrs. E. H. Gear, Mrs. Joyce Parsons and Miss J. Mickleborough.

Other officials included Mrs. E. Worthington, Mrs. R. B. Hornefeld, Mrs. W. N. Palmer, Mrs. H. Ashby, Mrs. E. Adams, Mrs. S. Bannister, Mrs. V. L. Jackson, Mrs. A. B. Barber, Mrs. G. H. Holmes, Mrs. Parsons, Mrs. W. H. Saunders, Mrs. J. Byron, Mrs. Walter Norton, Mrs. Gear, Mrs. J. L. Spencer, Mrs. A. Warren, Dr. Marjorie Jansch, Mrs. Dennis Seward, Mrs. Austin Wilson, Mrs. N. A. Howland, Mrs. R. T. Meyer, Miss M. Motherwell, Mrs. W. G. Stone, Patty Wilson, Mrs. H. T. Minchin, Mrs. W. Y. Stewart, Mrs. Cecil Springford, Mrs. A. D. Hedger and Mrs. V. C. Best.

Indian Students Pearkes' Guests

ALBERNI—Six senior students of Alberni Indian Residential School will represent six of the west coast nations when they are guests of Lieutenant-Governor and Mrs. Pearkes at a reception Friday in Government House.

Bradley Hunt, head of the student council and a promising young artist, is from the Bella Bella band of the Kwakiutl nation.

Others in the group going to the B.C. Arts and Welfare Society reception are Bernice Joseph, 16, Nitinat band, Nootka nation; Sharon Matthew, 18, Massett band, Haidas; Donna Marsden, 19, Kitwancool band, Tsimshian nation; Frank Stephens, 19, nephew of MLA Frank Calder, Lakalasap band, Niska group, and Archie Pootlass, 16, Bella Coola band, Coast Salish nation.

EATON'S
Is Open 'til
9
TONIGHT

NORA LINDSAY FOR TRUSTEE
SCHOOL DISTRICT 63 (Saanich)
★ SUITABLE TRANSPORTATION
★ STANDARD SCHOOL PLANS
★ REALISTIC SCHOOL PLANNING
SAT., DEC. 12 Inserted by Lindsay Cam.

If you "can't afford to be sick" you need PERSONAL HEALTH INSURANCE to cover income replacement and major medical expenses.

75 ANNIVERSARY YEAR
The EXCELSIOR LIFE Insurance Company

Permit for Flights

1951 Hunting Rule Discarded by B.C.

Hunters going after game in aircraft will no longer be required to obtain special permits and file reports when they return.

An order in council approved by the cabinet Tuesday rescinded the 1951 regulation.

Airborne hunters had been required to take out a permit before setting off on their trips, then report to authorities when they come back. The rule did not apply to commercial flights.

REMAINS UNLAWFUL

A fish and game branch official said the regulation created an inconvenience and has proven unwarranted. However, it remains unlawful to hunt or spot game from planes.

The order also does away with a regulation, described by one spokesman as vague and difficult to enforce, which prevented hunters from hunting game in four-wheel-drive vehicles.

This does not alter the law making it illegal to shoot from a vehicle.

Idle Ferry Pressed Into Service

A government ferry in winter layup was pressed into service Tuesday after service was disrupted between Swartz Bay and Tsawwassen.

The Queen of Tsawwassen was brought out of layup at Departure Bay to plug the gap in service left when the Queen of Vancouver, one of two ships on the Island-Mainland run, developed clutch trouble in a gear box.

The Queen of Vancouver missed two round trips. She limped on one engine to Burrard Dry Dock in North Vancouver for a few days of repairs. Officials said traffic between here and the mainland was light enough for the remaining ferry to handle the trade comfortably.

Two Sentenced Today In Courtenay Court

COURTENAY — Two men who pleaded guilty to separate charges have been remanded in magistrate's court to today for sentence.

Thomas George Dunn, who admitted a charge of assault causing bodily harm, was arrested on Saturday morning after local resident Wayne Hagen said he had been beaten at a drive-in the night before.

Hagen said he had taken the number of his assailant's car. Later he identified Dunn as the person who beat him.

Robert Allen Davis will be sentenced on a charge of obtaining money by false pretences. Court was told he cashed a $20 worthless cheque.

George Frank Wade was jailed for 30 days after he pleaded guilty to a charge of being an interdict and in licensed premises.

City Bid Lowest On Ganges Job

A Victoria firm has submitted the low bid for construction of a new provincial government building at Ganges, Public Works Minister W. N. Chant announced Tuesday.

He said E. J. Hunter and Sons of Victoria sent a tender of $247,412 for the project. It was the lowest of five bids.

Mr. Chant said he could not state at the present time when the contract will be awarded.

He said earlier the building will be located on higher land behind Ganges and will have "possibly the best view and setting of anything I know of in B.C."

It will contain offices for various provincial officials and may include a magistrate's court as well.

Aluminum
★ Storms and Screens made to fit all windows
★ Combination Storm Doors
★ Windows
★ Awnings
We Measure and Install
Estimates without obligation
"Years of experience to serve you better"
SPECIALTY FINISHERS LTD.
751 Discovery 382-4612

METAL WEATHER STRIPS
SUPPLIED and INSTALLED
Your windows and doors made draught-proof, and they will open and close easily.
CALL NOW!
B. T. LEIGH
Phone 383-9685
736 Newport Ave.

It takes a long time to break an old habit.

60 seconds.

You know what you like in whiskies. You've probably been living with the one kind for five, ten, maybe twenty years.

All we ask is one minute.

We think that's all it will take to change your mind. That, and merely one taste of a whisky called Time.

You'll find you have never known a rye like this. The taste is light, warm, smooth. A gentle whisky—but not at all kind to old habits.

It gives you a lot to think about for 60 seconds.

Time enough.

Calvert Distillers Ltd. • Amherstburg, Ontario

THIS ADVERTISEMENT IS NOT PUBLISHED OR DISPLAYED BY THE LIQUOR CONTROL BOARD OR BY THE GOVERNMENT OF BRITISH COLUMBIA.

Flouridation Plebiscite Saturday

Nanaimo Doctors, Dentists Urge Yes Vote

Pupils Paint Annual Present

Finishing touches are put in place by Fritz Lyehmann after Nanaimo Senior Secondary School art students painted annual Christmas decoration on Nat Martin's supermarket. Students were led by art director Joseph Manty. Nanaimo store owner always rewards young artists "in suitable manner."—(Agnes Flett)

Letters Appeal To 2,000

NANAIMO—A group of 17 Nanaimo doctors has sent almost 2,000 letters to their patients urging yes votes on the fluoridation plebiscite Saturday, it was learned Tuesday.

The disclosure was made during a phone survey which showed all city doctors favor fluoridation of the city water supply.

Meanwhile Dr. J. J. Eakins, a dentist who appeared before city council Monday to explain why dentists also are in favor said all 13 Nanaimo dentists feel the plebiscite should be passed.

SOLID FOUNDATION

The doctors' form letter said "building good dental health requires a solid foundation. More fluoride-mineral in our water will help considerably."

It said world-wide evidence of the value of fluoridation "has become undeniable," and added:

"More than 150 places in Canada now have arranged for an adequate level of fluoride-mineral in their public water supplies in order to reduce the need for so much dental treatment, especially among children."

REDUCE DECAY

Dr. Eakins told council one part of fluoride in each 1,000,000 parts of water "will reduce the rate of dental decay by approximately two-thirds."

He also claimed the cost of about 10 cents per person per year would result in the saving of $6 out of every $10 spent on dental bills.

In an interview Tuesday, he lashed out against what he called "anti-professional" anti-fluoridationists and asked, "How much proof do they want?"

'INSINUATIONS'

He charged newspaper advertisements financed by two Nanaimo anti-fluoride groups were untrue and contained "insinuations."

The ads claim fluoride will break down body enzymes and has a generally harmful effect on the human body.

"Fluoride is a normal constituent of the skeletal structure," said Dr. Eakins. "I don't know why these people will not acept professional men's words."

STOP CAMPAIGNING

Dr. Gerald Bonham, director of the central Island health unit, said he has received no word from Health Minister Martin on his (Dr. Bonham's) campaign for fluoridation.

Mr. Martin recently ordered South Okanagan health officials to stop campaigning for fluoridation.

Dr. Bonham said his responsibility is to the government of B.C., the organized communities served by the health unit and the central Island union board of health.

NO POLICY

He said this board has endorsed fluoridation but, "as far as I know," the B.C. government has no official policy.

"It is in my capacity of being responsible to the union board of health that I am campaigning for fluoridation and I will continue to do so," he said.

Dr. Bonham said he and Dr. Roy MacMillan, a dentist and school trustee, have bought 10 minutes of time on Nanaimo radio station CHUB at 6:10 p.m. today to explain their views.

SCHOOL BOARD

The survey also showed Aldermen Douglas Greer, Ted Barsby and Bus MacDonald favor fluoridation, while Mayor Maffeo and Aldermen John Cook, Jack Parker and George Bryce have declined comment.

The Nanaimo district school board endorsed fluoridation last summer.

More News Of Island On Page 5

Helicopter at Attention

Balancing on hind legs as if at attention is new-type RCAF Search and Rescue Unit helicopter at Vancouver International Airport. Picture was taken while Comox-based copter was in Vancouver for a brief visit.—(CP)

Buses Up to Peterson?

Undaunted Parents Want Formal Probe

PORT ALBERNI—Undaunted by the fourth failure of their bid for bus transportation for their children, Arrowsmith Heights parents decided Tuesday night to ask for a formal investigation of their problem by the B.C. education department.

A spokesman said a telegram will be sent today asking Education Minister Peterson for the probe.

In the meantime, the 28 children have gone back to school and the 12 parents are trying to set up enough car pools.

"We felt it was too harmful to the children not to send them with Christmas exams coming up," the spokesman said. "We kept them out to make it clear to the trustees we feel strongly about this, and we've done that."

The Alberni district school board Monday rejected for the fourth time the request for a bus to the area just east of the city boundary. Trustees suggested acceptance of a Tyee Bus Co. offer of trips for $10 a day, gradual lighting of the area and a one-room Arrowsmith Heights school later.

'Only Place to Go'

The parents turned down all the suggestions and decided to wire Mr. Peterson because his department "is the only place we can go to above the board."

Earlier, school board chairman James Macfie said the trustees would not be "swayed by Victoria pressure."

He was referring to the recent statement by Dr. W. A. Plenderleith, assistant superintendent of the provincial education department, that the parents had a strong case.

After a recent meeting in Victoria with the parents' spokesmen, Dr. Plenderleith asked the board to take another look. This request led to a meeting with parents Monday.

Norman McKenzie, one of the parents, told the board it will be held responsible if anything happens to the children on their way to and from school.

He quoted Dr. Plenderleith as saying principals, and school boards as their employers, are responsible for the safety of children between school and home.

District superintendent William Gurney replied the Public Schools Act says youngsters are under the discipline of the school until they reach home.

'Like Ton of Bricks'

Mr. Macfie suggested the parents get Dr. Plenderleith to "put it in writing" to bolster their claim of responsibility.

"If anything happens to my children," said Mr. McKenzie, "I'm going to come down on you like a ton of bricks."

Board members listed eight other Alberni areas where children must walk from .8 miles to 2.3 miles to school. Similar requests for buses had been turned down in the past.

"If we granted your request," the officials said, "we would then be obligated to transport all other children who live under similar circumstances.

"The taxpayers in this district would have to pay the full cost of this added service. It would necessitate purchasing more buses."

The board repeated its view that the incident of one or two naked men frightening two pupils on their way home was a matter for the police.

Mr. McKenzie said there had been four complaints of molesting of children in the area since 1961. He agreed the bus problem was probably only temporary as the area is expanding.

The problem street is an extension of Burde and it was learned Port Alberni council and planning firms are working on a possible opening of the area to 21st Avenue from Burde to Redford.

Pioneer Family

Cairn Honors Faber History

By MARGARET TREBETT

ALBERNI — The history of their community came to life for students of Faber Road School when a ceremony was held Monday to mark the erection of a cairn at the entrance to the school.

Several members of old-time families were present when Mrs. F. A. Ford, on behalf of Harvey Vose, president of the Sproat Lake Ratepayers Association, outlined the story of the pioneer Faber family which the cairn honors.

* * *

Alfred Dennis Faber was born May 9, 1854, the son of a clergyman, at Cricklade, Buckinghamshire. A civil engineer and surveyor, he came to Sproat Lake in 1888, purchased more than 1,300 acres of land running the entire length of Stirling Arm on the north side, and 130 acres, which he called Fosselli, on the south side of the arm.

* * *

Mrs. Ford told of the clearing of land and the building of the family home in what is now known as Kjekstad Park, and of how Valentine Ingram, a McCoy Lake farmer, built a raft on which horse, plough and other equipment were towed across the arm by rowboat.

* * *

Dorothy, the eldest child, was drowned in Sproat Lake, along with two of her cousins, when she was only four years old.

The only son died in the First World War and the two youngest daughters—Kathrine Beatrice, born in 1893, and Margaret De Dibon, born in 1895—now live in Barton-on-Sea, Hampshire.

* * *

Mr. Faber died in 1899 of typhoid fever and Mrs. Faber took her three children to England.

Bricks from the chimney of Fosselli were used in the construction of the cairn.

* * *

As rain poured down at the time set for the ceremony, youngsters lined up in the corridor inside the school to hear the tale of the area's pioneer family.

School Boards Planning Cost-Cut Co-operation

* * *

Several Areas Involved

DUNCAN—Four Vancouver Island school boards have held one meeting and plan another next month on possible co-operation to cut costs in more than a dozen fields.

Chairman Joseph Frumento told the Cowichan district school board meeting Monday night representatives of the Cowichan, Lake Cowichan, Chemainus and Gulf Islands school districts met recently at the instigation of Lake Cowichan.

He said the secretary-treasurers of the four districts will meet in January for more detailed discussion of the plan for comprehensive co-operation.

FACILITIES

Mr. Frumento said the four boards may co-operate to cut costs on teaching services and facilities.

The facilities might include bus purchases, gasoline contracts, specialized maintenance, central purchasing, fire inspection, insurance, in-service and specialized group training, closed-circuit TV, special science equipment, IBM equipment and a single purchasing agent for the four districts.

The Cowichan board, concerned over lack of a policy on fencing of district schools, passed a motion that future fencing be carried out on a cost-share basis between the board and property owners.

BETTER FENCE

Municipal policy is 50-50, but the motion did not state a set percentage because the board may want to build a more expensive fence than the property owners approve.

Night school director Fred Cunning reported about 700 people are attending adult education—100 more than last year.

He said several new courses will begin in the new year. Registration may be made by letter to Mr. Cunning at Cowichan Senior Secondary School, by phoning 746-4222 from 7 p.m. to 10 p.m. Monday to Thursday or by calling at the school.

WIDE VARIETY

Courses will be offered only if each has an enrolment of 15 by Dec. 15.

Vocational courses starting in January include building construction estimates, business English, building construction and roof framing, electrical code, salesmanship and showcard lettering.

Non-vocational courses will be car mechanics, basic psychology, china painting, driver training, floral arrangements, geology and prospecting, golf, law for everyday use and Oriental foods. The latter already has its full enrolment.

CUT COSTS

The board decided the district slow learners' class will move in January to the old Koksilah school from Westholme school. District superintendent Art Jones said the move will mean a big cut in transportation costs and added the Koksilah school has better lighting and heating.

Trustees decided to inform the Koksilah women's institute it will get first consideration if and when the board decided to abandon the old Koksilah school. The institute wants it as a community centre.

The building committee was granted $400 to put up temporary additional parking near the bus garages at Cowichan Senior Secondary, on a trial basis.

OVERCROWDING

Building chairman John Efford noted overcrowding of present facilities, especially during night classes, and said 70 extra spaces will be provided.

A request from the library committee for $1,800 for additional facilities was approved. The facilities will include a sink, cupboard space, a desk, a chair and more books for the slow learners' class.

NO NOMINEES

Trustees agreed to buy 1,500 chairs for school gyms and activity rooms, at $4.60 each.

Regret was expressed by the trustees over the fact there were no nominees for the city board position vacated by Mrs. Isobel Tarlton after 10 years.

Both the board and city council are seeking someone to recommend for provincial appointment.

Mr. Frumento said: "Surely there is someone out of a population of almost 4,000 who is civic-minded enough to fill this position."

Bus Ends Canadian Sales Tour

NANAIMO — A $60,000 bus from Colchester, England, will end a cross-Canada sales drive today with demonstrations in the vocational school from 1 to 6 p.m.

The bus, owned by the Colchester Lathe Co., is a travelling machine shop, and carries four lathes which manufactures parts on the spot. The object is to sell the lathes.

Kiwanians Help Children's Clinic

A $600 Guthrie Smith spring suspension machine was presented recently to the Cerebral Palsy Clinic by the SS Beaver Kiwanis Club.

The machine, to be used for children, permits the patient to be suspended while the therapist manipulates the limbs.

Nanaimo Demolition

Vote to Decide Hospital's Fate

NANAIMO — A second meeting of the Nanaimo Regional General Hospital society has been called for a new vote on proposed demolition of the old hospital on Kennedy Street.

The society met Nov. 12 to vote on a simple resolution as required by its bylaws approving the demolition proposal. The simple resolution required a majority in excess of 50 per cent and was carried by a 73 per cent margin.

However, the hospital's board of directors, acting on the advice of Health Minister Martin, agreed at a meeting Monday night to obtain more positive authorization from the society.

The society will meet at 8 p.m. Jan. 7 in the new hospital's clinical lecture room to vote on an extraordinary resolution, which required a 75 per cent majority to pass.

The demolition proposal has become an issue in the present civic election campaign. Several people have opposed the idea, saying the board once promised to turn the hospital into a chronic care centre.

Cowichan Hospitals Plan

Council Cutting Costs

DUNCAN — The recently-formed Cowichan, Newcastle and Islands Health Council has taken several steps designed to cut costs of member-hospitals, officials announced Tuesday.

The council includes Ladysmith and Chemainus general hospitals, Lady Minto Gulf Islands Hospital at Ganges and King's Daughters' Hospital here.

The trustees, administrators and medical staff members decided:

- A laboratory committee of doctors from Duncan, Ganges and Chemainus will explore methods of obtaining better pathological services and laboratory standards.
- Mrs. P. Shiedel, dietician at King's Daughters', will provide dietetic service to the Chemainus hospital on a regular consultative basis.
- A summary will be prepared, as a first step toward group purchasing, showing comparisons of prices paid by the four hospitals on their major cost items — food, drugs and medical and surgical supplies.

OUR FLAG SINCE 1892 · WHY CHANGE IT?

The Daily Colonist.

Vancouver Island's Leading Newspaper Since 1858

★★★★★ Cloudy
(Details on Page 2)

Telephone 383-4111
Want Ads 386-2121

No. 304—106th YEAR · VICTORIA, BRITISH COLUMBIA, WEDNESDAY, DECEMBER 9, 1964 · 10 CENTS DAILY 14 CENTS SUNDAY · 36 PAGES

MAPLE LEAF BY WEEKEND

MONTREAL (UPI) — A flag bearing the single red maple leaf will be adopted by parliament by the end of the week, according to Conservative Quebec chieftain Leon Balcer.

Speaking in Montreal Tuesday, Mr. Balcer said this was his conviction based on consultations he has had with "colleagues of my party."

Pressed for elaboration of his term "consultations," Mr. Balcer said, "I have the pleasure to tell you that the flag will definitely by adopted by the end of the week."

QUEBEC STAND

Later he said, "I don't know how the other members of my party will vote on the Union Jack, but I will vote against it. I find it ridiculous and I hope the House will reject it."

The Quebec Conservative said he didn't know how many Conservatives would vote for the maple leaf design, but predicted nearly all Quebec Conservatives will vote for it.

"It will be a free vote," he added.

Back in B.C.

No Snub, Bennett Bubbles

VANCOUVER (CP) — Premier Bennett came back to Vancouver from an Ottawa trip Tuesday, bubbling with optimism over Canada's future and the future of the proposed Bank of British Columbia.

The proposed bank, which the province wants to underwrite to the extent of 10 per cent, is at present before the Senate. The senators have not acted on the legislation for some time.

* * *

Mr. Bennett, speaking to reporters at the airport before going on to Victoria, said his trip to the capital was not necessarily to appear before the Senate to argue for the bank bill. He said he wanted to get the financial picture of the country.

Reports that he was "snubbed" by the Senate were grossly exaggerated, he said.

"The Senate just wasn't in session," the premier said. "It had no bills to consider so it had no reason to sit."

* * *

But Mr. Bennett said he did talk privately to various senators and found the climate "favorable" for the Bank of B.C. bill.

"We agreed," he said, "not to sell any shares in the bank until the Bank Act is revised, as it is every 10 years and I expect this will likely come this session.

"Under these circumstances, even the most diehard senators should agree to our bank."

British Guiana

Jagan Leads in Vote But Will Lose Reins

Jagan

GEORGETOWN (AP)—Marxist Premier Cheddi Jagan appeared Tuesday night to have lost his bid to retain political control of British Guiana, a racially-torn British colony in South America.

With 91 per cent of the vote counted in Monday's national elections, Jagan's Peoples Progressive Party fell just short of 50 per cent of the votes needed to retain control. But it did get more votes than either of the other main parties in the three-way race.

* * *

Returns from 30 of 35 districts gave the PPP 103,222 votes. Opposition Leader Forbes Burnham's Peoples National Congress had 87,448 and the ultra-Conservative United Front headed by industrialist Peter Daguiar trailed with 20,846.

Continued on Page 2

Burnham

Wilson-Johnson Talks

Leaders Seek Better Use Of West's Nuclear Power

WASHINGTON (AP) — President Johnson and Britain's Prime Minister Wilson searched Tuesday for a satisfactory way to bring about a major reshuffling of the Western world's nuclear defences, but wound up saying further discussions are necessary.

The president and prime minister concluded two days of conferences, and then said, in a joint communique, that they agreed that their objective on a nuclear defence is "to co-operate in finding the arrangements which best meet the legitimate interests of all members of the (Atlantic) alliance, while maintaining existing safeguards on the use of nuclear weapons, and preventing their further proliferation."

They added that, while a number of elements of this problem were considered in what they called an initial exchange of views, this was "a preliminary to further discussions among interested members of the alliance."

NUCLEAR SPREAD

In their communique, the U.S. chief executive and the Labor prime minister called for increased initiatives to promote on a worldwide basis efforts to prevent the spread of nuclear weapons to countries not now possessing them.

"In this connection they recognized the particular importance of the military effort which both their countries are making in support of legitimate

Continued on Page 2

* * *

NATO, UN Topics For Visit

OTTAWA (UPI)—NATO and the United Nations are expected to be the central theme of talks between British Prime Minister Harold Wilson and Prime Minister Pearson during a brief 20-hour visit to the Canadian capital by Wilson and two cabinet colleagues today.

Ministers

Two Deny Gifts Received

OTTAWA (CP)—Two federal cabinet ministers denied Tuesday accepting gifts in the form of furniture from a now-bankrupt Montreal company.

State Secretary Lamontagne said he began buying $6,056.28 worth of furniture in 1961 from a firm headed by Max and Adolph Sefkind.

He had received a bill for this amount Jan. 21, 1964, he said.

BANK COLLECTOR

The Sefkind's company was already in bankruptcy at that time, he said during an interview and the Bank of Montreal had been appointed to collect the outstanding accounts. In March this year Mr. Lamontange had paid $1,000 and offered to pay the rest at $200 a month.

"There was never any question of a gift of any sort," Mr. Lamontagne said. "Mr. Sefkind never received any favor through me from the government."

Continued on Page 2

Tory Flag Delay Swamped

Trilingual MP Asks: How Long, O John D?

OTTAWA (CP) — Creditiste MP Gilles Gregoire quoted Greek and Latin authors and reams of statistics in the Commons flag debate Tuesday to support his argument that Conservative MPs have spoken too long.

Mr. Gregoire said the Commons has wasted 28 days in various stages of the flag wars, largely because the Conservatives had abused freedom of speech and repeated their pleas for a plebiscite endlessly to prevent the issue reaching a vote.

Addressing himself to Opposition Leader Diefenbaker (kept home with a cold) he quoted Cicero in Latin and translated into French:

"How long will you abuse of our patience? . . . How far will you carry your audacity?"

Mr. Gregoire (Lapointe) also quoted Greek poetry but did not translate it. He said this was fitting since the Conservatives' speeches were all Greek to him.

Just before he spoke, the Conservatives failed in their second attempt to adjourn the flag debate for the day. The motion by Jack Horner (PC Acadia) was swamped 139 to 68.

Lining up with the 108 Liberals opposing the motion were

Continued on Page 2

Sixteen Girls Drown

RAUMA, Finland (UPI) — Sixteen teen-age girls and three soldiers, travelling by motorboat to a military dance, drowned Tuesday night when the vessel was rammed by a harbor tugboat in icy rain.

Soviet ship on an ocean trip —(AP)

Prosperity in B.C. At Peak Says Shrum

VANCOUVER (CP)—Dr. Gordon Shrum says that British Columbia is now so affluent that the prosperity boom has probably reached its limit.

"I am convinced that B.C. is now experiencing a boom such as the province has never experienced before," said Dr. Shrum, chancellor of Simon Fraser University.

"The affluence of our society is almost unbelievable. I don't think the boom can really get any better," he said Monday.

"We must support places where people can be trained to fill the (skill-demanding) jobs that will be available," he said.

Classless Cabins Vary in Price

By EDDIE GILMORE

LONDON (AP)—The Soviet Union's first effort at building a luxury liner lay anchored here Tuesday—19,860 tons of a Russian concept of capitalist comfort.

"It's a classless ship," said Capt. Mikhail Grigorov.

* * *

But some of the cabins are more classless than others.

"There are differences between cabins, and there are differences in prices," said the captain.

The Ivan Franko — spearhead of a methodical assault on the tourist market—brought 642 Soviet tourists on its maiden voyage.

"On this and other luxury Soviet ships," Capt. Grigorov went on, "every passenger will enjoy Russian hospitality—a warm reception from the hearts of the Russian people."

The Ivan Franko has a lot of the trappings of capitalism all right.

A music salon with a palm court orchestra.

A chrome-decorated hall labelled in Russian and English—"gambling machines."

A steam-heated swimming pool.

* * *

Television, radio sets and juke boxes.

"I chose the records myself," said the chief purser.

The price for a 12-day round trip—London to Leningrad—will be just over £40 ($120).

All of the ships servants are girls and women wearing blue uniforms with gold braid.

Consumers Win Soviet Nod

MOSCOW (AP) — The new Soviet leaders promised their people today a better living standard after winning formal approval by Parliament of the ouster of Nikita Khrushchev from the premiership.

The main feature of economic development next year, Premier Kosygin said, will be an increase in national income and a raising of the material and cultural level of the people.

Gift for Dying Child Benefits 500 Fund

The mother of 3½-year-old Margaret Kalis of Langford has declined a donation in aid of her leukemia-stricken child in favor of The Daily Colonist 500 Fund.

The story of Margaret was told in Sunday's Colonist—how an early Christmas was planned for the girl because doctors say she could die within a few weeks.

* * *

Margaret

A letter signed A Grieving Mother was received at the Colonist Monday which said:

"Little Margaret must be given a chance to live, and her parents the knowledge that everything possible has been done for her. Will you please give Mr. Kalis this small donation to help with expenses — I wish it were more."

Donations to date: $3,344.47

A dollar bill was enclosed.

Mrs. Kalis declined with thanks when contacted and said the dollar should be donated to the 500 Fund because "we are fortunate enough to have a job and we can afford the treatment that Margaret is getting."

One of the families who will be helped by "Margaret's dol-

Continued on Page 2

Deathbed Marriages Pension Problem

May-December May Not Enrich

OTTAWA (CP)—The Canada Pension Plan would put the welfare minister in the delicate position of deciding whether "deathbed marriages" are motivated by love or the prospect of a widow's pension.

If the minister decides that some mercenary young filly married an ailing old codger only for the posthumous reward, the pension can be reduced in amount if the marriage occurred less than three years before death.

* * *

MPs and senators on the parliamentary pensions committee had the provision explained in detail Tuesday by the government officials who drew up the Pension Plan legislation.

Gordon Aiken (PC — Parry Sound-Muskoka) suggested it is wrong in principle to give any minister the right to decide on the reasons for a marriage.

* * *

The so-called "deathbed marriage" provision piles one complication upon another. Ordinarily, these are the pensions for a contributor's widow:

If she is over 65, she gets 37½ per cent of what her husband's own retirement pension would have been—his pension is a maximum $104.17 a month at the start—plus the old age security payment in amounts ranging from $51 at age 65 to $75 at age 70, depending on the age at which the payment is claimed.

* * *

If she is between 45 and 65, she gets the 37½-per-cent benefit plus a flat-rate benefit starting at a basic $25 monthly. A widow with dependent children gets the same, regardless of age. But a childless widow under 45 has the benefits reduced for each month by which she is short of age 45 until there are no benefits at all under age 35.

Then comes the case of the "deathbed marriage."

In a rare double negative, the bill provides that "if the minister is not satisfied that anticipation of impending death was not a consideration affecting the agreement to marry," the widow's pension is reduced.

* * *

If the contributor died within one year of such a marriage, the pension is wiped out altogether; if within 13 months, it is reduced by 98 per cent; if within 14 months, by 96 per cent, and so on until the 36th month.

UN Chief Confined

UNITED NATIONS (CP) —Secretary-General Thant is suffering from a duodenal ulcer and must remain in hospital another week to 10 days, his doctor announced Tuesday night.

Thant entered hospital last Friday for a thorough medical examination.

Inside Today

	Page
Bridge	21
Comics	25
Crossword	20
Financial News	8
Garden Notes	25
Social	22, 23, 24
Sport	14, 15
Television	20
Theatres	25